...the News All the Time
LARGEST HOME-DELIVERED CIRCULATION LARGEST ADVERTISING VOLUME
MADISON 2345
The Times Telephone Number
Connecting All Departments

EQUAL RIGHTS

Los Angeles Times

LIBERTY UNDER THE LAW — TRUE INDUSTRIAL FREEDOM

In Two Parts — 32 Pages
PART I—TELEGRAPH SHEET—16 PAGES
MADISON 2345
The Times Telephone Number
Connecting All Departments

VOL. XLIX. MONDAY MORNING, MARCH 31, 1930. C

DAILY, FIVE CENTS

...OAT CRASH ...D KILLS FOUR

...thers Missing ...n Coast Wreck

...ve Seriously Injured as ...mmer Hits Excursion Ship Off St. Helens

...ndreds of Passengers on ...easure Craft in Panic Following Collision

...T. HELENS (Or.) March 30. (AP) ... persons were dead, three miss... and twelve injured seri... after the excursion boat ... towed by the tug Dix, return... to Vancouver, Wash., with 285 ... from Longview, was ... head on off St. Helens on ... Columbia River early today by ...ssenger steamer Davenport.

...he dead:
...rs. J. E. Hagedorn, Vancouver.
...J. Larson, florist, Vancouver.
...rs. Stanley Stone, Vancouver.
...rs. C. E. Lundy, Vancouver.

...he missing:
...dward Belland, Jr., Portland, ...n of Capt. Belland, owner of the ...cursion boat.
...Mitchell, deck hand on the ...g Dix.
...rs. R. G. Anderson, bandman, ...d Infantry, Vancouver bar... home in Ohio.

CONFUSION REIGNS

...he river boat Swan was en route ...Vancouver from the dedication ...day of the Longview bridge ...ross the Columbia River. ...left Vancouver early Saturday ...rning and after spending the ...y at the Longview festivities be... on the return trip.

...The tug Dix was chained closely ...the fore section of the double-... barge and was towing it up ...ver. It received the full shock of ...e collision as the Davenport ...ashed into the side of the barge ...which the tug was chained.

...Witnesses overtook the craft just ...before leaving Longview and the ...ash with the Davenport came ...and warning at the height of ...merrymaking aboard. A woman ...first saw the prow of the ...ger end screamed, but the ...ssengers grew splintered the ...ger deck planking and threw ...ens of persons, who were lean... on the rails, into the water. ...The Davenport crew rescued most ...those overboard. The pleasure ...ft drifted downstream where it ...ded on a sandbar, but the tug ...later towed the double-decked ...ft back.

...The craft later towed the craft into ...Astoria Harbor and berthed it ...beside the lumber schooner. A ...small hole was torn in the fore ...part of the craft.

DIFFERENT VERSIONS

...Versions of the collision varied. ...Captain Belland said: "I know my ...lights were in order and my look... was not in the wrong. We did ...not see the Davenport until she ...struck us and then it was too ...late."

...Captain Turppa, Columbia River pi... in charge of the Davenport's ...ill-fated voyage, said: "The Swan ...should have regulation lights. They ...didn't."

...Continued on Page 2, Column 2)

Will Rogers Remarks:

BEVERLY HILLS, March 30. [To the Editor of The Times:] I see by this morning's news prints that Secretary Cotton says that Mr. Hoover says "we are with the American delegation," and he is right, too. From the looks of things we are coming nearer being with them every day. I look for 'em on any boat now. If they can just get out of there before war is declared they will be fortunate, and we can charge the whole thing off as a business loss, but a social success. It will go down in history as a dressmakers' triumphal conference.

Yours,
WILL ROGERS.

HAWKS SAFE IN TUCSON

Glider Outrides High Wind

Motorless Craft Whipped About Behind Plane by Light Gale

First Leg of Cross-Country Flight Completed in Dark

TUCSON (Ariz.) March 30. (AP)—Four hundred miles and ten hours forty minutes on his way toward New York, Capt. Frank Hawks, transcontinental glider pilot, cut loose from his towplane over Tucson tonight and landed safely in the dark at 7:25 o'clock. Automobile lights marked the airport for him.

Capt. Hawks, in tow of a plane piloted by J. D. Jernigan, Jr., left San Diego at 7:45 o'clock Pacific standard time this morning. By 11:30 a.m. mountain time, he was over the mountains, had refueled his tow plane at Yuma, Ariz., and was bouncing and bumping on a stiff breeze toward Phoenix.

At the Arizona capital Hawks slipped free from the lead rope at 3500 feet and disported himself over the Phoenix Airport for half an hour before setting the gracefully veering glider gently to earth at 2:05 p.m.

Borne up by a thirty-five-mile-an-hour wind, he demonstrated to massed spectators some of the fine points of gliding.

The breeze, which was stronger than had been expected, did not occasion him any difficulty in land-

(Continued on Page 2, Column 3)

NEW REVOLT AT MOSCOW

Lenin's Widow in Opposition

Demands Measures to Save City Populations From Starvation

Issue Expected to Determine Future Economic Policy of Communists

[Copyright, 1930, Chicago Tribune.]

RIGA, March 30. (Exclusive)—Mme. Krupskaija, Nicolai Lenin's widow, who is considered the greatest authority in Russia upon her husband's writing, is leading a new opposition group within the ranks of the Communist party against the dictatorship of Joseph V. Stalin, and the coming fortnight is expected to reveal the victor in the present secret conflict proceeding behind the walls of the Moscow Kremlin. According to a Baltic diplomat who arrived from Moscow, the entire diplomatic colony is watching the Kremlin battle, which is expected to decide the future policies of the Communist party for a long period.

Dictator Stalin, who exiled Leon Trotsky and deposed Commissars Kamenev and Zinoviev for opposing his policies, and who later turned upon his friend Commissar Bukharin, for the same reason, is at present opposing Mme. Krupskaija's demands that the new economic policy inaugurated by her husband before the famine of 1921, shall again be introduced into Russia to prevent the Moujik from starving the city population.

Behind Mme. Krupskaija stand Commissars Michael Kalinin, Russia's peasant president, and Aleksei Rykoff, president of the council of people's commissars. Both Commissars Kalinin and Rykoff directed delegations of peasant women to visit Mme. Krupskaija, who, after listening to the tales of unbelievable Communist persecutions of Russian villagers which have taken place in the last three months, began to write articles to the soviet press demanding that Dictator Stalin make another swing toward the right, following Lenin's example. Dictator Stalin ordered the censor to confiscate the articles, confining the fight within the Kremlin.

Moscow diplomats are awaiting the decision which is expected this month, as formerly, through the soviet comissariat of health, which orders the losers to take indefinite vacations on the Black Sea coast.

COAL MINE RESCUERS FIGHT GAS

Sixteen Men Trapped by Kentucky Blast Expected to Be Found Dead

KETTLE ISLAND (Ky.) March 30. (AP)—Rescue crews, fighting carbon monoxide that makes short shifts necessary, tonight have reached within 200 feet of where they believe sixteen men trapped by an explosion yesterday in the Pioneer Coal Company mine here are entombed.

They expect to reach the victims early tomorrow, but fear only dead men will be found.

Though all the rescuers wore gas masks, many of the rescue workers were affected by the poisonous gas drawn from the mine, and fifteen were sent to Pineville tonight to recuperate.

Dockland Paid Visit by Queen

LONDON, March 30. (AP)—Queen Mary went into the heart of London's dockland, down by Limehouse, yesterday, attending the dedication of a new church by the Bishop of Chelmsford.

Her visit was a surprise to all but a few, but within an hour after it was known she was coming the whole of the drab area was given a festive air by hastily placed flags and decorations.

The Queen entered the church through an honor guard of boys drawn up in two ranks. Behind the youngsters were hundreds of street-traders who had left their Saturday afternoon stalls and pushcarts to greet Her Majesty.

Waitresses Pick Lottery Plum

NEW YORK, March 30. (AP)—The Jobe Sisters—Bubbles, 21 years of age, and Sophie, 19—came down from their native Chiccopee (Mass.,) not so long ago and got themselves jobs in a Second-avenue coffee shop.

With another waitress who is known only as Margaret, they chipped in 50 cents apiece and bought a ticket in the Grand National Lotteries of England.

Today a cablegram came from England—announcing that the ticket had won $12,000.

COYOTE ATTACKS WORKMAN

RENO, March 30. (AP)—With his hands and arms scratched and his clothing half torn from his body, Herbert Small, power company employee, finally subdued a rabid coyote, which attacked him yesterday while he was inspecting a power line.

Somebody's Always Standing Around With a Pin!

PICTURES OF BYRD'S TRIP SPED BY AIR

Lee Schoenhair Rushing Films From Panama to New York by Plane

MANAGUA (Nicaragua) March 30. (AP)—Lee Schoenhair, bringing the pictorial record of the Byrd Antarctic expedition from Panama to Newark Airport, N. J., in his speedy airplane Miss Silvertown, landed here this afternoon. Owing to reports of bad weather over Honduras, he decided to remain overnight.

SCHOENHAIR PLANS ON MAKING RECORD

COLON (Panama) March 30. (AP) Lee Schoenhair, chief pilot of the Goodrich Rubber Company, Akron, O., hopped off from here at 7:58 a.m. today for New York with pictures taken by the Byrd expedition. The plane, a Lockheed Vega capable of 200 miles per hour and with a cruising speed of 150 miles, will be pushed for a new record.

Heading into favorable skies and toward Managua, Schoenhair planned to chart his course after ascertaining the wind currents aloft. He intimated he would head toward Miami, Fla.

The pictures, destined for the Associated Press, New York Times and Paramount News, are expected to be in New York by Monday afternoon at latest.

Village Traced Back to 1370

WASHINGTON, March 30. (AP)—The oldest continuously inhabited community in the United States is Oraibi, an Indian village north of Winslow, Ariz.

The National Geographic Society said today Oraibi was in existence in 1370, more than a century before the Spaniards reached the mainland of North America, and long before Columbus discovered the new world. The statement is based upon explorations made for the society by Dr. A. E. Douglas and Neil M. Judd.

Sothern Rests After Collapse

DENVER, March 30. (AP) — E. H. Sothern, veteran interpreter of Shakespearean roles, who collapsed in the midst of a lecture at a theater here last night, was reported "resting easily" today in his hotel room.

Sothern, under advice of his physician, is delaying continuance of his dramatic lecture tour. He is expected to leave his bed by tomorrow if he continues to improve.

Ship Refloated; Towed to Dock

SAN FRANCISCO, March 30. (AP) The lumber schooner Claremont, which was beached near Crissey Field on San Francisco Bay after striking a submerged rock during a fog Friday night, was floated today and towed to a dock.

A large part of her cargo will be moved and the schooner then towed to Alameda and put on dry dock. The owners said they can not estimate damage to the vessel until she has been thoroughly inspected.

Presidents of Four Nations to Tell World

WASHINGTON, March 30. (AP)—Four Presidents will carry on a telephone conversation Thursday morning while the whole world listens in.

President Hoover will talk over telephone from the White House to Dr. Hipolito Yrigoyen, President of Argentina, at Buenos Aires; to Gen. Carlos Ibanez, President of Chile, at Santiago, and to Dr. Juan Campisteguy, President of Uruguay, at Montevideo.

The Columbia Broadcasting System will carry the conversations over a nation-wide and international network of radio stations, and also will use a short-wave transmitter to dispatch the conversations to the most remote parts of the world.

MEN OPPOSE WOMEN FOR TOWN POSTS

Missouri Village Has Two Parties in Trustees' Race and May Best Sex Win

ALTAMONT (Mo.) March 30. (AP) Altamont has two new political parties, one called "women" and the other "men."

At the recent caucus a man nominated another's wife and that started a campaign of retaliation. Finally, the women's ticket had to be pared down to an even dozen to oppose the twelve male nominees for the five places on the village board of trustees.

Mr. and Mrs. Joe Dulin, both candidates, are in opposite camps.

Menfolk have dominated public office at monthly salary of 50 cents each as long as the oldest of the 349 inhabitants of the village can remember.

The election is to be held Tuesday.

ARKANSAS HAS SIMILAR SITUATION

HUGHES (Ark.) March 30. (AP)—Voters in the municipal election here Tuesday will cast their ballots for a male or a female administration. Of the two tickets one is composed entirely of men and the other of women.

Air-Mail Pilot Hurt in Crash

WARREN (O.) March 30. (AP)—Harry Sievers, air-mail pilot on the Pittsburgh-Cleveland run, crashed near here today on his last trip with the mails, and escaped alive only after a struggle as ice forming on the wings of his ship forced the craft earthward in a tight spiral.

Sievers jumped as the ship plunged down, but was knocked unconscious when he struck the ground. His only injury, however, was a slight cut over one eye. The ship was wrecked. The mail bags were not damaged.

"BIG ED" WALSH UNCHANGED

MERIDEN (Ct.) March 30. (AP)—The condition of "Big Ed" Walsh, former Chicago White Sox pitching star, was reported as satisfactory at the Meriden Hospital tonight.

SKULL OF 'PEKING MAN' EXHIBITED

Relic, Freed From Stony Matrix, Shown Geologists; Shape Peculiar

PEIPING, March 30. (Exclusive) After several months' labor the skull of the Peking Man has been freed from its stony matrix and was on view at the annual meeting of the Geological Society of China today.

Much delicate work with dentists' drills and special tools was required to cut away the mass of hard travertine wherein the skull was imbedded. The process revealed the absence of the facial part of the skull but heavily developed superorbital ridges remain and the cranium is complete except at the base.

The study of the cleaned skull is not yet complete and there is nothing fresh to say on the subject except that the skull showed a peculiar condition and shape of the ear region and very unusual expansion of the tympanic bone, from which, after examination, important conclusions may be reached.

LADY DEAD 4000 YEARS DISTURBED

Pendant and Necklace on Mummy, Whose Name Was Sat-Her-em-Hat

PHILADELPHIA, March 30. (AP) A mummy, which, with its decorations of amulets and jewelry, lay undisturbed for 4000 years, has been discovered by the University of Pennsylvania museum expedition at Meydum, Egypt, Alan Rowe, field director, advised the museum authorities in a report made public today.

Mr. Rowe said the mummy was that of a woman named Sat-Her-em-Hat, who lived about 2000 B.C.

"Around the neck of Sat-Her-em-Hat," the report stated, "was hung a semicircular pendant formed by several concentric rows of faience cylinder beads, alternately green and black. In addition to this, a string of large graded beads of polished amethyst was found as well as a string of exquisite miniature amulets cut in carnelian, jasper and lapis lazuli.

"The semicircular end pieces of the pendant are of bluish-green faience, shaped and painted on the inner corner to represent hawks' heads. A scarab found in the coffin bore the proper name 'Hat-em-Hat, the elder,' doubtless a relative of the deceased."

Flyers Forced Down in Wilds

SYDNEY (Australia) March 30. (AP)—Two Australian airmen, David Smith and Lieut. Shiers, attempting a flight to England, were forced down by a broken engine shaft yesterday in the barren, trackless country of the northern territory.

They have kept in touch with civilization so far, wirelessing that they are in urgent need of food and assistance, but saying water supplies are abundant. Searching parties have not yet been able to find them, however.

STATE UTILITIES' MERGER FORMS GIANT CONCERN

Deal Involving $650,000,000 Has Fused Companies Into Third Largest in United States

SAN FRANCISCO, March 30. (AP)—President A. F. Hockenbeamer of the Pacific Gas and Electric Company today announced a merger involving $650,000,000 has been completed. It combines Great Western Power Company, San Joaquin Light and Power Corporation and various other minor corporations controlled by North American Company of New York, with Pacific Gas.

All of North American Company's interests in California have been turned over to Pacific Gas in exchange for 1,825,000 shares of the latter's common stock. Both boards of directors have approved the transaction, which now awaits only the formal sanction of the California Railroad Commission. An application for such sanction will be filed tomorrow.

THIRD LARGEST

The combination will make Pacific Gas the third largest public utility in the United States, ranking next to Consolidated Gas Company of New York and Public Service Corporation of New Jersey in the array of gas and power operating companies. Gross revenues of the new Northern California system are estimated to exceed $87,000,000 annually, serving more than 1,200,000 customers.

The consolidated electric system will have a generating capacity of 1,473,000 horsepower, distributing more than 3,000,000,000 kilowatt hours. Gas sales are estimated at 23,158,000,000 cubic feet. In addition there is an appreciable business in water and steam sales.

The merger is the largest public-utility transaction of its kind in the history of California, and one of the largest in the annals of the rapid growth of American power systems. It will afford numerous opportunities for cutting down operating expenses, besides making possible increased efficiency in service.

APPROVAL EXPECTED

It is understood that informal discussions have been held between the power company executives and the State regulatory authorities. Hence approval by the Railroad Commission is looked on as entirely probable, particularly as the commission will be presented new opportunities to pass on to the public benefits made possible by the combine.

The field of operations of the enlarged company will extend from Bakersfield and San Luis Obispo on the south to Eureka and Redding on the north. Pacific Gas Company will materially strengthen its gas distribution system in the San Joaquin Valley, where it has operated for many years in Fresno and Stockton. Recently gas systems in Modesto and Tracy were acquired. The merger adds Bakersfield, Selma and Merced, thus taking in all the principal cities of the southern branch of the great Central California valley.

AGREEMENT DETAILED

Under the terms of the agreement, North American Company undertakes to transfer to the Pacific Gas and Electric Company $43,886,700 par value common stocks of the Great Western Power Company of California, San Joaquin Light and Power Corporation and Midland Counties Public Service Corporation. This includes all the outstanding common stocks of these companies except a small minority interest of $133,300 par value of San Joaquin Power common.

Control of minor companies coming with these stocks includes Feather River Power Company, California Electric Generating Company, Napa Valley Electric Company and other smaller units.

North American Company transfers to Pacific Gas $4,606,100 par value 7 per cent preferred stock and $146,200 par value 6 per cent preferred stock of San Joaquin and Midland corporations. It also cancels all advances made up to February 1, 1930, by North American Company to its California subsidiaries for construction purposes. These advances total $19,180,781. They have been carrying 6 per cent interest.

MANY INVESTORS

Computation of the foregoing brings the total of stocks and advances to $67,819,781. Against this Pacific Gas common stock will be issued of par value amounting to $45,625,000. The merger, therefore,

(Continued on Page 2, Column 4)

JOHN BULL UNBUDGING

French Win No Ground

Hunt for Security Formula at Standstill as Britain Resists Commitments

Big Five Delegates to Check Notes Today on Results So Far Achieved

LONDON, March 30. (AP)—The profits and losses of disarmament at the five-power naval conference will be made known to the world this week. Through what proved to be one of the busiest week-ends of the lengthy negotiations, the delegates pored over their ledgers and tomorrow the big five delegates, as chief accountants, will meet at St. James' Palace to compare notes on what is to be publicly and officially announced at the plenary session Friday.

At that session Prime Minister MacDonald, Secretary of State Stimson, Ex-Premier Wakatsuki, Foreign Minister Grandi and Foreign Minister Briand, acting for Premier Tardieu, will declare just how much of the task that brought them here two and a half months ago has been accomplished.

LIMITED TO THREE

Over the week-end the delegates still continued heroic efforts for world-wide naval reduction by the five great sea powers, but the general opinion tonight was that if this cannot be consummated this week, disarmament will actually be limited to three powers, Great Britain, Japan, and the United States. In other words, the Atlantic and the Pacific will be covered by a form of war-risk insurance, and the Mediterranean will have to shift for itself.

The French and the British experts today continued their search for a security formula satisfactory to both. The discussions will continue, but the official British spokesman in Downing street tonight could not indicate any material progress that had been achieved.

While these efforts were being discussed at an important meeting of the British dominion delegates at the Prime Minister's residence, the spokesman restated the British position as follows:

LIMIT REACHED

"Great Britain is anxious and willing to do everything she can for peace, and for improving the machinery for keeping the peace and thus giving security against war. But any further military commitments are absolutely impossible.

"For Great Britain to attempt any more of these would be tantamount to tying her down to engage in military operations without being able to control the situation from which they have arisen. No British government could undertake such commitments. It would be contrary to the whole British people."

Though this considered and deliberate statement direct from Downing street promises very little for the development of the Franco-British discussions, there still remains a possibility of reaching something tangible by repeating the existing British commitments under Article XVI of the League of Nations' Covenant. It is toward this end that Sir Robert Vansittart and Mr. Malkin, for

(Continued on Page 2, Column 5)

PRINCE WINS IN MONACO

Mayor Marquet, Backing Present Dynasty, Given Large Majority in Peaceful Election

MONTE CARLO, March 30. (AP)—The party of Mayor Eugene Marquet, favorable to the maintenance of the present dynasty in Monaco, today carried the national and municipal elections by an overwhelming majority.

The elections passed off calmly under the watchful eyes of army and police. The military forces, supplemented by French detectives and secret service men, crowded in front of the City Hall, appearing to outnumber the voters, who came and went in small groups.

In view of his large majority, title principality where the roulette wheel rules the revenues. Sympathetic to the ambitions of Prince Pierre, recently separated by decree from Princess Charlotte, daughter of the reigning Prince Louis, its position has become difficult because under the decree of separation Prince Pierre no longer belongs to the Grimaldi Dynasty, of which he became a member on marrying the Princess.

Mayor Marquet is expected to prevail upon Prince Louis of Monaco, who is understood to be thoroughly disgusted with the party bickerings and casino quarrels in his principality, to abandon the idea of abdicating. The Prince considered doing this in February, but was dissuaded by the French government, and decided to await the result of the elections.

His retention of the throne will eliminate the friction between the followers of Prince Pierre and of Princess Charlotte.

Mayor Marquet's party has been in power for some years in the lit-

(Continued on Page 2, Column 3)

THE DAY'S NEWS SUMMED UP

...TURES. Radio, Page 6, Part ...Women's Page, Clubs and So... Page 6, Part II; Markets and ...Pages 14 and 15, Part I; ...Page 8, Part I; Comics, ...II, Part I.

...OF SOUTHERN COUN... Page 12, Part I.

...IN SPANISH. Page 16. ...I.

...ING NEWS. Page 6, ...I.

...TS. Pittsburgh Pirates bow ...Chicago Cubs at Wrigley Field ...10,104 fans. Page 9, Part I.

...ngstine polo ists end stay here ...defeating Midwick four. Page 9, ...I.

...ls of Trojan-Stanford track ...still undecided. Page 9, Part I.

...Lott rallies to beat John ...at Florida nets. Page 9, Part I.

...Jones shines in practice ...match. Page 9, Part I.

...CITY. S. C. Lewis announces ...ready to start seven-year pris... move indictments expected ...today in Julian case. Page 1, ...II.

...each killed and eight other per... seriously injured in traffic ac... Page 1, Part II.

...Airplane is used by bandit gangs ...series of hold-ups. Page 2, ...II.

...Matter of oil-field injunction ...Receiver to Long Beach sought. ...Page 1, Part II.

...Witnesses scheduled to ap... in third murder trial today. ...Page 1, Part II.

...Health report shows de... in communicable disease. ...Page 1, Part II.

...Woman critically injured by ...falling blow on head. Page 2, ...Part II.

...PACIFIC SLOPE. New $350,000,... company is formed by merger of ...California gas and power companies. Page 1, Part I.

Four persons are killed, three missing and twelve badly hurt in Columbia River boat crash. Page 1, Part I.

Hawks outrides high wind in towed glider and lands at Tucson in dark. Page 1, Part I.

Mather Field set for opening of air maneuvers tomorrow. Page 2, Part I.

GENERAL EASTERN. Senator Grundy issues statement attacking Davis backers. Page 6, Part I.

Mark Twain's first writings discovered in old newspaper files. Page 3, Part I.

De Valera states his election as President of Irish Free State in coming election is impossible. Page 4, Part I.

WASHINGTON. Children's Bureau survey refutes tales of juvenile crimes; number and ratio both decreasing. Page 3, Part I.

Names of suffrage leaders to be placed on national honor roll announced. Page 3, Part I.

Author of bill to give commissioners' courts more powers doubts efficacy of measure, he says. Page 4, Part I.

Senator Tilson scores Democrats for attacks on Hoover in face of accomplishments. Page 5, Part I.

Navy objects to retirement for Lieut. Williams with captain's rank. Page 7, Part I.

Booksellers of nation to place home library in White House. Page 7, Part I.

FOREIGN. Three more missionaries, one an American woman, taken by Chinese bandits. Page 2, Part I.

Election in Monaco results in sweeping victory for present dynasty. Page 1, Part I.

Head of Filipino Independence Commission raises storm by saying freedom far in future. Page 7, Part I.

Naval delegates take stock of results thus far achieved at London. Page 1, Part I.

FALL KILLS NONAGENARIAN

SANTA CRUZ, March 30. (AP)—Injuries received in a fall two days ago proved fatal today to Mrs. Sarah Huntington, 96 years of age, pioneer Santa Cruz resident.

REMEMBER THIS
It isn't always the loud speaker that attracts the largest audience.

"Nothing to Sell"
THE UNIVERSITY SEEKS ONLY TO SERVE
By Melvin W. Buster
Poultry Futures
GOOD MANAGEMENT IMPORTANT FACTOR

THREE MORE CAPTIVES

Chinese Bandits in New Raid

One of Prisoners American Woman Missionary and Others Britons

Fellow Religious Workers Escape Band by Fleeing Into Mountains

SHANGHAI, March 30. (AP)—The British North China Daily News correspondent at Changsha, Hunan Province, reported today that Kiangsi Province bandits have captured three more foreign missionaries, two women and a man, at Yuanchow, Western Kiangsi. Three others, two women and a man, it was reported, escaped by fleeing into the mountains.

The bandits, the correspondent said, considered to be the same ones who on February 3, last, carried off and presumably murdered three Finnish missionaries, raided Yuanchow and after plundering the city carried off the three representatives of the British China inland mission. Those captured are Rev. and Mrs. R. W. Porteus of England, who have been in China for almost a quarter of a century, and Miss N. E. Gemmell, an American. Miss Gemmell has been in China since 1919.

The dispatch said those who escaped are two British missionaries and one American, the latter being Rev. R. H. Glasier. They fled into the mountains of Western Kiangsi Province and their immediate whereabouts are unknown.

The location of the captured trio, the correspondent said, also is a mystery, and although missionaries of the district have searched throughout the region thus far they haven't found in which direction the brigands are moving. Headquarters of the mission are at Germantown, Pa.

Yuanchow is approximately 150 miles northwest of Kanchow, Kiangsi, where sixteen American Catholic missionaries were believed still held. Inability to communicate with Kanchow or other towns of the northern part of the province, because of bandit interference with telegraphic facilities, has made it impossible to determine their safety. Despite Chinese reports that the Communists and bandits have been dispersed at Kanchow, no confirmation has been possible, and fears for the safety of the missionaries are held.

Daring Pilot at Glider Take-off

A.P. Photo

Ready for Tow Trip

Photograph taken of Capt. Hawk, just prior to his take-off on his cross-country glider hop, being handed package of mail conveying greetings from San Diego to New York.

GLIDER PILOT OUTRIDES WIND

(Continued from First Page)

ing. He could have settled to earth in five minutes, he explained, had he chosen to do so.

The wind-riding pilot remained in Phoenix for lunch.

At 5:20 p.m. the air train proceeded toward Tucson, with the glider whipping behind like the tail of a kite. The wind velocity had increased, but no difficulty was experienced.

Capt. Hawks expects to reach El Paso, Tex., by tomorrow night, refueling en route at Lordsburg, N. M.

He is due in New York City next Sunday.

MEXICAN PROPOSES SENSATIONAL FLIGHT

SAN DIEGO, March 29. (AP)—There have been glider flights and glider flights, but Col. Pablo Sidar, chief of the Mexican Army Air Service, who arrived here today to investigate gliders and their flying, has planned a real glider flight. He said tonight that it will be from Mt. Popocatapetl, 17,876 feet high, to Mexico City, whose elevation is about 7000 feet.

The flight was suggested to the colonel in a joking way by a local aviator. The colonel took up the challenge like a flash. "I will do it if it can be done," he said, and at once he began to discuss plans for the flight. He says it will be a great stimulant to flying in Mexico.

ART GOBEL PLACES FOURTH IN GLIDER MEET

WICHITA (Kan.) March 30. (AP)—Col. Art Goebel, Dole flight winner, making his first glider hop, took fourth place in the primary training plane event at a glider meet here today, flying 402 feet and attaining a height of seventeen feet. In the elimination contest preceding the finals of this event, Goebel did even better, averaging 444 feet in distance and twenty-one feet eight inches in height in three trials, to lead all other contestants.

Eldon Cessna, son of C. V. Cessna, airplane and glider manufacturer, cracked up in a soaring glider, but was uninjured.

VESSELS' CRASH CAUSES DEATHS

(Continued from First Page)

were supposed to have colored lights visible for two miles. I saw a small light some distance down the river and supposed it to be a small fishing craft. At about 200 feet I realized it was a barge and gave orders to veer off. The Swan, however, seemed to cut across in front of us."

Capt. Nielson of the Davenport said: "I was in my bunk when we struck. All I can say is that our lights are standard and our crew competent to handle the ship in any emergency."

Panic seized the 286 passengers aboard when the crash collapsed the forepart of the Swan. The barge took a sudden dangerous list and water washed over the lower deck. There was a mad rush for the stairs to higher decks and many were trampled in the rush for safety. The tug Dix sank almost immediately, carrying Mitchell with it.

The excursion was organized by the Vancouver Chamber of Commerce.

Capt. Frank X. Edthofer and John E. Wynne, Federal steam vessel inspectors, announced that an investigation of the fatal collision will be started tomorrow.

They said the first step will be the taking of depositions by licensed officers of the two crafts. A hearing date will be set, the date to depend on when Capt. Nielson of the Davenport will be in Portland again.

WHEAT ACREAGE CUT APPEAL BROADCAST

NEW YORK, March 30. (AP)—Thomas D. Campbell of Montana, one of America's largest wheat farmers, broadcast in a radio talk to the country today a request that farmers reduce spring wheat acreage. Mr. Campbell said that on his Montana farm spring wheat acreage is being reduced "100 per cent, as we have found that flax or beans are a more profitable crop."

MONACO BACKS PRESENT RULER

(Continued from First Page)

lowers accused the Bonaventurists of nominally campaigning for the Princess, but really seeking to get control of the government in order to oust the princely family and found a republic.

As a result of the election Prince Pierre is expected to be appointed as regent on behalf of Prince Reynier, their son and lineal heir to the throne, in case Prince Louis dies or abdicates before Prince Reynier becomes of age.

The party led by Bonaventure withdrew early in the morning, and a third party, headed by M. Aureglia did likewise in the afternoon, so that the Marquet followers had things all their own way.

The Bonaventurists did not give up without a protest. Their official reason for withdrawing was that "the Marquet party has sold out to the casino interests; the Bonaventure party cannot combat such financial backing."

AUTOS GATHER VOTES

Under the balmy Riviera air, the voting became a kind of public festival. It was almost a "light opera" election. The Marquet party rounded up their voters with twenty limousines, transporting them to and from their home, though in the little principality few of them would have had to walk very far.

Two superb automobiles made several trips to the docks in the little fishing port, where they picked up all the eligible males in sight, including a party of coal-heavers engaged in refueling a yacht, and drove them up to the City Hall to vote.

The chief issue was whether more revenue from the casino should go for public improvement in the principality. The Marquet party conducted a violent campaign against Rene Leon, manager of the Societe Anonyme de Bains de Mer, which pays annual tribute to the government for the gambling monopoly concession.

The resignation and expulsion of M. Leon were demanded by M. Marquet, who charged him with being responsible for all Monaco's recent financial ailments. The gambling revenues have recently decreased and Monte Carlo has lost much of its prestige to the rival Riviera gambling city of San Remo, Italy.

STATE UTILITY GROUPS MERGE

New $650,000,000 Concern Created by Fusion

It Will be Third Largest in United States

Economies Forecast as One Sequel of Action

(Continued from First Page)

results in reduction of outstanding capitalization by $22,194,781.

Certain bonds coming under control of Pacific Gas by the deal were $88,813,850 par value, and preferred stocks likewise outstanding in the hands of the public were $37,384,900. The preferred stocks are widely distributed in California, 95 per cent of the 25,000 investors living in the State, mainly in the territory served.

Gradual acquisition by Pacific Gas of fee-title to all properties involved is presumed to be planned, as the company has pursued a policy of keeping its financial and operating structures as simple as possible. Hence retirement of the preferred stocks will be involved, possibly through exchange of Pacific Gas preferred for the preferred of the acquired companies.

VOTING POWER

The transaction makes North American Company the largest single stockholder of Pacific Gas. It will own about 32 per cent of Pacific Gas outstanding common stock. The management, however, will remain independent and self-contained. Preferred stockholders as well as common stock owners have their vote in control and direction of policies.

North American Company will own approximately 20 per cent of the combined common and preferred stock outstanding. The New York company's representation will be reduced to 17 per cent when conversion of preferred stock is achieved. At that time Pacific Gas is expected to have more than 85,000 shareholders.

In recognition of its holdings North American Company will have three directors on the Pacific company's board of fifteen, and one member on the executive committee of five.

Among benefits to stockholders and customers cited in the official statement released today by President Hockenbeamer, and Vice-President James B. Black of North American Company are: "Co-ordination of facilities and administration, . . . economies in operation, more efficient use of existing plant facilities, unification of construction programs to meet future requirements and the avoidance of future duplication of large capital investment."

SOUTHERN CALIFORNIA COMPANIES UNAFFECTED

The merger of several Northern California gas and power companies with the North American Company of New York will not affect any of the distributing companies in Southern California, according to Paul Overton, chief counsel for the Los Angeles Gas and Electric Corporation.

Mr. Overton said that the combination of the northern companies was the logical outcome of a situation with several of the companies serving the same territories.

YOUNG PLAN APPROVAL APPLAUDED

French Press Confident Chamber Result Will be Repeated in Senate

PARIS, March 30. (AP)—The French press today generally referred to the practically unanimous ratification of the Young plan in the early morning hours as an historical event of major importance.

The newspapers point out that the international bank may now start work toward mobilization of the first annuities to be paid under the plan. The press regards nearly unanimous ratification in the Senate as a foregone conclusion.

The radicals and Socialists in the Chamber voted solidly in favor of ratification, the official vote being 527 for, 38 against, with 21 abstentions and fourteen Deputies absent. The radicals contributed 106, the Socialists ninety-eight approving ballots. The thirty-eight nays included nine Communists and a sprinkling of dissenters in the Center and Right parties.

In the press it was said that "European economic collaboration at last is under way." Le Temps said, "Based on new foundations of financial solidarity of the nations, instead of the formal political accords, peace at last has come to Europe."

PEDESTRIAN KILLED

OAKLAND, March 30. (AP)—A. Lucio, 66 years of age, San Leandro, died at a hospital here last night three hours after he was struck by an automobile as he stepped from a safety zone at Piedmont avenue and Broadway. Sam Dodson, Oakland, driver of the machine, was not held.

GLOVE-MAKER SUCCUMBS

NEW YORK, March 30. (AP)—Word reached here today that William James Stitt, president of Jacob Adler & Co., glove manufacturers, died suddenly Saturday of heart disease in Camden, S. C.

BANK HEAD KILLS HIMSELF

GAFFNEY (S. C.) March 30. (AP) D. Claude Ross, 68 years of age, president of the American State Bank which closed here February 13, today fatally shot himself.

CHANCELLOR'S NEW CABINET ACCEPTED

(A. P. Photo)

Heinrich Bruening

MINISTERS OF BRUENING FIND FAVOR

Von Hindenburg Accepts Cabinet List and Makes New Appointments

BERLIN, March 30. (AP)—President Von Hindenburg today signed the list of Cabinet members proposed by Chancellor Bruening.

He also appointed Gottfried Treviranus, previously named Minister without portfolio, as Minister for Occupied Territories, and Herrmann Dietrich, Minister of Economics, as Vice-Chancellor.

EXPENSES OPEN EYES OF GANDHI

Mahatma Now Regards Salary of Viceroy With More Lenient Attitude

BOMBAY (India) March 30. (AP) The heavy expenses of Mahatma Gandhi's volunteers in their march from Ahmadabad to the Gulf of Cambay, where they will manufacture salt in violation of the government monopoly as part of Gandhi's civil disobedience campaign, have led Gandhi to view the size of the salary of Lord Irwin, Viceroy of India, with a more lenient eye.

"I am no longer justified in twitting the Viceroy about his salary," said Gandhi to a group of followers yesterday, with the touch of ironical humor characteristic of him. He was referring to a letter he wrote to the Viceroy in March comparing the vice-regal remuneration with that of the average native's toil.

The expenses of each of his volunteers, now reduced by sickness below their original strength of seventy-nine, might easily amount to fifty times the income of the average native, he explained.

POWERS STUDY THEIR LEDGERS

(Continued from First Page)

Great Britain, and Rene Massigli, for France, are working.

GRANDI ENTERTAINED

Meanwhile, at Chequers, Prime Minister MacDonald was host today to Foreign Minister Dino Grandi of Italy. During an hour's talk after luncheon, he drew the Italian chief delegate for the first time officially into the new and critical political discussions. Together they discussed the Locarno pact, and the interpretation of the League's sanctions and of Article XVI, but at the end of their talk nothing conclusive had been decided.

In an Italian communique this evening it was announced that once more the Italian viewpoint on the problems of disarmament had been explained to Mr. MacDonald as chairman of the conference. As might have been expected, that viewpoint is founded on Italy's demand for naval parity with France.

Signor Grandi, according to the communique, also gave a significant hint that if France gains additional security by a political arrangement with Great Britain, Italy should be granted parity without further question.

TURKISH WOMEN GET PARTIAL SUFFRAGE

ISTANBUL, March 30. (AP)—The Angora Parliament today passed the law giving women the right to vote in municipal elections and making them eligible to hold office as municipal councilors and presidents of municipalities. The newspaper Milliett, government organ in Angora, says that in 1933 the government will give women the full franchise with the right to sit in Parliament.

STAGE SET FOR AIR MANEUVERS

Open Army Event Tomorrow at Mather Field

Plans Made to Accommodate Many Thousands

Exercises Include Battle for San Francisco

SAN FRANCISCO, March 30. (Exclusive)—After a month of intense preparation Mather Field at Sacramento is ready for the opening Tuesday of Army Air Corps maneuvers on the largest scale ever attempted in the history of American military aviation.

In the opinion of many high military authorities the next war, if there is one, will be fought in the skies, and residents of Central California are to see during the next three weeks mimic air battles which will have their conclusion in the final week in the attempted repulse by the "blue" air forces of a superior force of "red" enemy ships, troops and planes trying to capture or destroy San Francisco.

Thoroughgoing preparations have been made to accommodate the thousands of spectators who are expected to flock to Mather Field for first-hand view of the exercises. Those who come to the field will be given "orchestra seats in the theater of war." A strip of land, nearly a mile long and fifty feet wide directly in front of the hangars and giving an unobstructed view of the entire field, has been set aside for the spectators. Loud speakers along the "front" will keep them informed. Automobiles will be parked in the rear of the hangars.

A total of more than 25,000 miles will be flown by "blue" aviators tomorrow morning on missions of reconnaissance.

Approximately 1,000,000 man-miles will have been flown during the three weeks of maneuvers.

Brig.-Gen. William E. Gillmore, assistant chief of the Air Corps, will have command of the "blue" forces.

'Digest' Reports on More Cities

NEW YORK, March 30. (Exclusive)—Partial returns from thirteen more cities in the Literary Digest's national poll on prohibition were made public today, as follows:

	Enforcement	Modification	Repeal
Spokane, Wash.	1,[illegible]	1,[illegible]	[illegible]
Bismarck, N. D.	[illegible]	[illegible]	[illegible]
Norfolk, Neb.	[illegible]	[illegible]	[illegible]
Olney, Ill.	[illegible]	[illegible]	[illegible]
Galt, Ill.	[illegible]	[illegible]	[illegible]
Canton, O.	[illegible]	[illegible]	[illegible]
Marion, O.	[illegible]	[illegible]	[illegible]
Toledo, O.	1,[illegible]	3,[illegible]	3,[illegible]
Erie, Pa.	[illegible]	[illegible]	[illegible]
Philadelphia	11,[illegible]	18,[illegible]	44,[illegible]
Wilkes-Barre	[illegible]	[illegible]	[illegible]
Auburn, N. Y.	[illegible]	[illegible]	[illegible]
Plattsburg, N.Y.	89	[illegible]	[illegible]

Despondent Man Leaps to Death

SAN FRANCISCO, March 30. (AP) Despondent over a long illness, George W. Smith, 23 years of age, formerly of Los Angeles, jumped to his death from a cliff at Lands End yesterday, after slashing his wrists and throat with a pocket-knife.

The body was identified at the morgue by Smith's stepmother, Mrs. Lloyd Bacon. She said the youth had been despondent for some time, having come here from Los Angeles in an effort to regain his health.

RICHARD BUHLIG
Recital
TONIGHT
MARCH 31
8:30 in the Evening at
BEAUX ARTS AUDITORIUM
Eighth and Beacon Sts.
Los Angeles music lovers are thus afforded the opportunity of enjoying the artistry of one of the truly great pianists of the world. Tickets on sale at Southern California Music Co. and the Beaux Arts.
RICHARD BUHLIG
Uses
Baldwin Pianos
Choose your piano as the artists do
The Southern California Music Co. is the Exclusive Baldwin representative in Los Angeles.

"The Ambassador"
By their incomparable quality, Johnston and Murphy Shoes have won the loyal patronage of men with highly discerning taste in dress.
This new model on the Ambassador last, in the new darker toned tan calfskin is priced at 15.50.
THE JOHNSTON & MURPHY SHOE
WETHERBY • KAYSER SHOE COMPANY
536 West Sixth Street
727 South Broadway
715 South Flower Street
6334 Hollywood Blvd.
476 E. Colorado, Pasadena

J. W. Robinson Co.
NOTICE TO CHARGE CUSTOMERS:
Purchases made on the last day of the month will appear on April accounts, payable in May.
TO ROBINSONS Monday
Today
Monday The-Last-Day-of-the-Month Sale

1930 IS REWARDING CAREFUL SAVERS
Profitable Work for Business Reserves
This year wide awake business houses are seeking, as never before, every possible avenue for sound profits.
Attractive interest on semi-permanent reserves and sinking funds is one source of income that should not be overlooked.
Hundreds of firms, corporations, banks, insurance companies and utility companies are using our 6% facilities. They are convenient as well as profitable because your reserves can be added to at will—and the interest may be withdrawn or left to compound.
Your reserves are always at par, free from all property taxes in California. Interest is mailed regularly or left to compound.
Our certificates for savings are widely regarded as prime collateral. We are authorized by law, loan up to 90% of their face value.
Send for our statement. It shows the safety and liquidity your reserves will enjoy here.
Funds placed with us by APRIL 10 earn interest from APRIL 1
Serving 14 California Communities
PACIFIC STATES SAVINGS and Loan Company
A BUILDING & LOAN ASSOCIATION
EST. 1889
THIRD LARGEST in the NATION
LOS ANGELES BRANCH
752 SOUTH BROADWAY near EIGHTH
Other Southern California Offices
Long Beach • Pasadena • Glendale • Ontario • San Diego • San Bernardino
Tune in on KHJ Sunday mornings 9 to 11 . . . "Home Sweet Home"
RESOURCES OVER 50 MILLIONS

New
Completely refurnished and redecorated in a manner modern. Service prompt—pleasing.
Hotel Louise
439 Columbia Avenue. Take D Car to 6th and Witmer
Rates . . . by the week from $10 single, $12.50 double. Transients, $2 and up
Quiet
It is quiet on Columbia Ave...just off Sixth...no nerve-racking traffic noise.

PILES
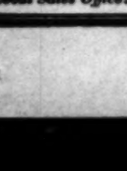
Fistula and all Other
Rectal Diseases and Varicose Veins
successfully treated in the office. No hospital confinement. No general anesthetic. No cancer accepted for treatment. Office hours 11 to 5 P.M., Saturday 12 to 2 P.M.
G. W. Fuller, M.D.
AND ASSOCIATES
903 Western Pacific Building
Ph. WE. 3949
1021 South Broadway, Los Angeles
Long Beach Office—705 Hartwell Bldg.

ENDURO
Steel Files
To Live Merchants:
The ENDURO line of steel office furniture is on its way to a position of authority and leadership in western markets. This California-made line should appeal to progressive office equipment merchants who deal in quality merchandise. The ENDURO line includes steel desks, tables, storage cabinets and files.
THE FILE is so important as the filing system. If yours has been the difficult task of filing, or if you have kept costs on file equipment and operation, you know the wisdom of buying the right kind of filing cabinets.
ENDURO filing cabinets demonstrate that time, money, and effort can be saved in filing. Every detail of these cabinets has been refined to improve the filing operation, to strengthen and add to the life of the cabinet and to better the file's appearance. The story of the ENDURO filing cabinet is a big one and an interesting one. Office equipment dealers will be glad to demonstrate ENDURO files and show why they merit a place in the efficient, well appearing office.
STEEL FURNITURE MANUFACTURING CO.
Baldwin Park, California • Phone Covina 68181
Local Sales Office...1206 Santee Street, Los Angeles, Phone WE 0950

EVERY MORNING IN THE YEAR Los Angeles Times DAILY FOUNDED Dec. 4, 1881
The Times Building, First and Broadway. Phone MAdison 2345.
90c per month DELIVERED BY CARRIER Single Copies, Daily 5 Cents Sundays, 10 Cents.
By mail to Postal Zones 1 to 4, inclusive, including California, Arizona, Nevada, Utah, yearly $12.00, monthly $1.05; in Zone 5, including Colorado, Idaho, Montana, New Mexico, Oregon, Washington, yearly $16.00, monthly $1.30; in Zones 6, 7 and 8, balance of States, Canada and Mexico, yearly $18.00, monthly $1.50. POSTAGE PREPAID. Entered as second-class matter Dec. 4, 1891, at the Postoffice at Los Angeles, Cal. under the Act of March 3, 1879.
MONDAY MORNING, MARCH 31, 1930. VOL. XLIX. NO. 118

DISTINCTION AT MODERATE PRICE

THE WORSTED-TEX SUIT $40

The exclusive Spring Worsted-tex fabrics and patterns are unobtrusively smart... yet enhanced by a richness of color and quality that gives the Worsted-tex Suit a remarkable individuality...

Worsted-tex is supremely good looking... never dull... the sort of suit you would expect to pay a great deal more for...

Mullen & Bluett clothiers

In Los Angeles ..... Broadway at Sixth
In Hollywood ... Hollywood Blvd at Vine
In Pasadena .... Colorado near Madison

YOUTH CLEARED OF 'CRIME WAVE'

Federal Survey Explodes Slander on Young

Juvenile Offenses Steadily Decrease Since 1910

Analysis of Trials Shows Growth of Morality

WASHINGTON, March 30. (AP)—The United States Children's Bureau today produced figures to dispute statements that there is a crime wave among youths.

In a report based upon a study of crime among boys between 17 and 20 years of age in Chicago the bureau said offenses there by youths of that age were decreasing both numerically and in ratio comparisons.

Census Bureau figures on the country at large also were quoted as showing the number of 18 to 20-year-old males sent to penal institutions as decreasing 11.7 per cent in the thirteen years following 1910, which included the World War period.

More detailed investigations will be made in the coming decennial census, the Children's Bureau said.

CHICAGO EXAMPLE

Chicago was taken as the sample for the youth and crime study because it was the pioneer city in providing a separate court for youths above Juvenile Court age and below the age of majority. Records dating back to 1915 were available to Dorothy Williams Burke, who made the study under supervision of Miss Katharine F. Lenroot, assistant to the chief of the Children's Bureau.

Though frank in its criticism of certain phases of handling youthful crime in Chicago, the Children's Bureau report commended the principle established with its boys' court.

Commenting that all but two States have juvenile courts for children under 16, the report added that "the feeling is developing that treatment different from the usual criminal proceedings should be extended to young people of the next age group."

The following summary was made of 972 cases selected for study by sampling at set intervals the general run of the boys' court:

Violations of liquor laws constituted 1.1 per cent of the charges.

Automobile joy riding, with all its law-breaking possibilities lumped together, comprised 12.2 per cent of the whole group.

Four-fifths of all the charges were based on disorderly conduct and offenses against property.

DELINQUENCY DROPS

The delinquency cases decreased numerically from 7500 in 1915 to 5409 in 1925, the report said. During that period, while the ratio of Municipal Court cases to population was trebling, the cases of boys from 17 to 20 decreased about 41 per cent in ratio to population.

Detailed studies of eighty-two of the young men involved in the 972 cases filled eighty pages of the report. On the basis of this human-factor study the report recommended for older boys "such individual study and scientific treatment as constitute the basis of juvenile court work."

BEAUTY DIES OF INJURIES IN PLUNGE

Allyn King, Once Queen of Follies, Was Victim of Nervous Breakdown

NEW YORK, March 30. (AP)—Allyn King, southern beauty who became a Follies star, died in Bellevue Hospital today from injuries suffered yesterday when she jumped from a window of her bedroom on the fifth floor of an apartment-house.

Miss King had suffered a nervous breakdown, relatives said, as a result of continued dieting to keep the slim figure demanded by the stage. She had been a patient in a private sanatorium for nearly three years. About eighteen months ago she left the sanatorium apparently much improved, and resumed the study of voice, hoping to return to the stage.

The daughter of a physician in Winston Salem, N. C., she went on the stage when she was 17 years of age. One of Ziegfeld's scouts found her singing in a cafe in New Haven, Ct., and she entered the "Follies of 1916." Her rise was rapid and she became prima donna in the "Follies of 1922." At the time of her breakdown she had a contract with the Shuberts.

She was at one time reported engaged to Carl Widman, wealthy Kentucky brewer, and owner of the noted race horse In Memoriam, which once beat Zev.

AVIATRIX PERFORMS INVOLUNTARY STUNT

[A. P. Photo]
Mildred Kauffman

GIRL FLYER CATAPULTED FROM PLANE

Mildred Kauffman Saved by Parachute When Craft Stalls Upside Down

BUFFALO (N. Y.) March 30. (AP) Mildred Kauffman, Kansas City aviatrix and holder of the woman's world record of forty-six inside loops, escaped with a few slight scratches and bruises after she was catapulted from her plane at a height of 3200 feet today at the Buffalo Airport. She was attempting to break her own record.

She landed safely with the aid of her parachute while the plane crashed to earth, its motor wide open. The accident was witnessed by several thousand persons.

Miss Kauffman said she was making the thirty-first loop when she was thrown from the cockpit as the ship went into a partial stall. Helplessly, she dangled upside down from the plane with her feet caught in the safety strap. After several attempts to right the craft and climb back, the aviatrix kicked herself free and pulled the parachute cord.

GOVERNORS IN MEXICO UNDER FIRE

Four Accused by Federal Officials of Misconduct in Campaign Affairs

MEXICO CITY, March 30. (Exclusive)—Four State Governors are in trouble under what is equivalent in American law to Congressional indictment, accused chiefly of political irregularities in connection with the approaching elections of Deputies and Senators. The accused are the Governors of Chiapas, Puebla, Durango and Guerrero.

Because the usual weekly session of the permanent commission of Congress that acts for the legislative body when in recess was cancelled, all four cases are held up pending a decision at the next session of the commission. Meanwhile Federal committees appointed to investigate the charges in each case are working on their reports on which the permanent commission will act.

All of the Governors, except the executive of Durango who holds a provisional appointment, are constitutionally in office making their removal, should this be decreed, more complicated and entailing considerable legal action. As a result of asserted political irregularities several severe clashes have occurred recently between supporters of the contending factions which have resulted in a number of deaths and injuries.

Joy Overcomes Reprieved Man

OSSINING (N. Y.) March 30. (AP) Fred Edel, recovering from a partial collapse suffered yesterday when he learned his death sentence had been commuted to life imprisonment, said today he felt as if he were "coming out of a fog."

Edel, who previously had been saved from the chair four times by reprieves, was removed yesterday from the Sing Sing prison death house to the hospital for treatment for nerves.

"I didn't realize until I awoke today what it all means to me," he said.

WOMEN'S HONOR LIST GIVEN

Names of Suffrage Leaders to Be Memorialized, Announced by Voters' League

WASHINGTON, March 30. (AP)—With the late Susan B. Anthony leading, the names of twenty-three women, memorialized by their home States as outstanding in the women's suffrage movement, were announced today as a partial national roll of honor by the League of Women Voters.

A $250,000 foundation fund for the league is being amassed with the memorializing of the women leaders. A memorial tablet or scroll also will mark this phase of the celebration of the tenth anniversary of the nineteenth amendment. Definite plans, however, have not yet been decided upon.

The complete national roll of honor is to be announced at the annual League of Women Voters' convention in Louisville, Ky., May 1, in a formal report by the jury of award.

The twenty-three names announced today, with their States, are: Susan B. Anthony, Kansas; Mrs. Carrie Chapman Catt, Iowa; the late Dr. Anna Howard Shaw and Mrs. Wilbur Brotherton, Michigan; Mrs. George Gellhorn, Missouri; the late Mrs. Isabelle Beecher Hooker and Miss Caroline Ruutz-Rees, Connecticut; Miss Julia Lathrop, the late Mrs. Florence Sylvester Cheney and the late Mrs. Katherine Hancock Goode, Illinois; Alice Stone Blackwell, the late Julia Ward Howe and the late Lucy Stone, Massachusetts; Mrs. Harriett Taylor Upton and Judge Florence E. Allen, Ohio; the late Miss Maria Sanford and the late Mrs. Andreas Ueland, Minnesota; late Rev. Olympia Brown Willis, Wisconsin, Mrs. Ellen Spencer Mussey, District of Columbia; Mrs. Armenia Smith White, New Hampshire; Mrs. Guildford Dudley and Mrs. George Fort Milton, Tennessee; Miss M. Eleanor Brackenridge, Texas.

TWAIN'S FIRST WORKS FOUND

Newspaper Files Disclose Wit of His Early Days

Discovery Made at Hannibal, Humorist's Home Town

Woodcut Cartoons Included Along With Writings

HANNIBAL (Mo.) March 30. (AP) Long-sought newspaper files containing original first works of Mark Twain, famous humorist, and described by him in his autobiography as representing "my first literary venture," have been discovered in Hannibal, his native home.

They reveal the boy Sam Clemens (Mark Twain) in his "teens" as substituting as editor of his brother's newspaper here and striving to "liven up" the columns of the paper with his wit. His methods reveal him as even then richly possessed of the ingenuity he later instilled in his famed fiction characters, Tom Sawyer and Huckleberry Finn.

The newspapers were found by Rev. C. J. Armstrong, Hannibal pastor and long a student of Mark Twain, among seven volumes of old Hannibal papers preserved by the late W. H. League, boyhood friend of Sam Clemens and shelved away by his daughter, Miss Nettie League.

FINDS DESCRIBED

Dr. Armstrong's discoveries, including one original poem, several witty articles and editorials and a few cleverly designed "woodcut" cartoons by the famous humorist, are described by him in articles published in the Hannibal Courier-Post.

He found copies of the old Hannibal Journal, published by Orion Clemens, elder brother of Mark Twain, in 1851, 1852 and 1853.

Mark Twain worked on the Journal from 1851 to 1853.

His poem traditionally called "To Mary in H—l," his catchy way of using the title he explained to mean "To Mary in Hannibal," was discovered in an issue of the Journal of May 6, 1853. The poem is not entitled "To Mary in H—l," but is "Love Concealed," and is addressed "to Miss Katie of H—l." It is signed "Rambler," now revealed as the earliest nom de plume used by the humorist.

WITTY CORRESPONDENCE

In ensuing issues is a witty correspondence between "Rambler" and "Grumbler," obviously written by Mark Twain in his efforts to "liven up" the paper.

An original poem, believed never before found, is in an issue of the Journal May 12, 1853.

It is entitled "The Heart's Lament," is addressed "To Bettie W.—E. of Tennessee," and is signed "Rambler."

The original woodcuts about the Hannibal citizen who resolved to commit suicide but didn't, and about "a dog-deviled citizen," both referred to by Mark Twain in his autobiography, also were found in the old newspaper files.

The return of Orion to discover that his younger brother had been making the paper "Spicy" is indicated in an editorial by the editor May 13, 1853, saying that "Rambler and his enemies must stop their stuff." This editorial edict seems to have ended Mark Twain's fun and what probably were his first literary and journalistic efforts.

Law Hitting at Phone Company's Film Plan Urged

By a "Times" Staff Correspondent

WASHINGTON, March 30. (Exclusive)—"The fight of the American Telephone and Telegraph Company to control the Fox Film Corporation and its chain of motion-picture theaters is a powerful argument for the immediate passage of the Couzens bill to create a Federal communication commission," said a statement issued by the Audio Research Foundation today. This organization is made up of the independent manufacturers in the talking-picture industry.

"This $4,000,000,000 telephone monopoly has no right to use the patents or the financial power piled up by the contributions of the telephone users of the country to create a private monopoly in a field with which the telephone company has nothing whatever to do. Except for its asserted control of patents, the telephone company has no connection whatever with the motion-picture industry."

INSTRUMENT IMPORTERS

WASHINGTON, March 30. (AP)—Latin America bought 55 per cent of America's exported musical instruments last year, with a sales value of $10,693,096. Canada was second, taking instruments valued at $2,524,349.

The Town House Wishes You to Know:

that to sit in the coolness of a 72 deg. temperature in its Restaurant when the heat is oppressive in your house or other places not artificially cooled is an extremely pleasant manner of lunching.

The fame of the food prepared by Agazzani, our Chef, has probably spread to you, and the beauty of the room itself with its lovely bay windows opening onto the lawn is something all California is proud of.

Travelers have written in our visitors' book their opinion that our Restaurant ranks in the six most famous ones in the world.

Did you know that Los Angeles could boast of anything so fine for you and your friends?

important correct dinner clothes

Dressed for dinner... your suit the cynosure for all eyes... how satisfying to know it is a paragon of fine tailoring....

Dinner suits are our forte and extraordinary care with closest attention to detail makes each suit tailored by HEFFLEY a masterpiece.

DARTON W. HEFFLEY Ltd. TAILORS
ARTHUR J. LOFGREN
PACIFIC MUTUAL BLDG.
AT GRAND
FORMERLY HEFFLEY OLSON & SJODIN
DINNER SUITS TWO HUNDRED DOLLARS

Nadia

ANNOUNCING THE NEW SALON DE MODES

You are most cordially invited to the formal opening of our smart new Fashion Salon... in the new Nadia Building, on Wilshire at Catalina... and the inauguration of the Second Floor Debutante Shop... which will be devoted exclusively to fashionable apparel for misses.

Nadia's mannequins will appear in a pre-view of original creations foreshadowing the mode pour toutes les femmes... on Tuesday, April first, 10 to 12 a.m. and 2 to 4:30 p.m.

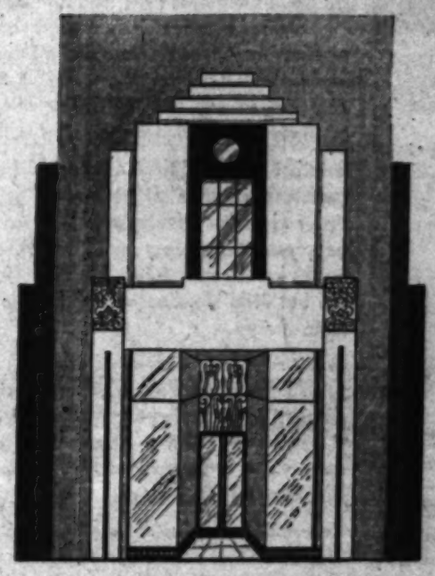

3328 WILSHIRE BOULEVARD...AT CATALINA

snappy phaeton Re-Perfected $850

To those who love to ride in the open with the tingling breezes on their cheeks and the sunshine pouring down, we offer a Re-Perfected Sport Phaeton, a Pierce-Arrow of the series "80."

Beautifully finished, completely re-tired with new rubber, equipped with dummy top and boot and with tonneau windshields, the car qualifies for country club or the boulevard.

The car looks fine. Cut-down wheels add to the low-swung appearance and racy lines. It is a Pierce-Arrow through and through—no mistaking it for anything else.

The salaried young man can afford to own and operate this fine car. Owners of series "80" Pierce-Arrows have consistently reported from 12 to 15 miles on a gallon of fuel. Tire mileages are quite as economical and the maintenance expense on a Pierce-Arrow has always been exceptionally low.

See this Sport Phaeton. Test its speed and handling. It is economical to operate, easy to buy, and will afford great pride of ownership.

PIERCE-ARROW SALES & SERVICE
1043 South Grand Avenue - - - - - - - WEstmore 8373

DE VALERA HAS NO VOTE HOPES

Election Would be Only Greek Gift, He Says

Cosgrave's Majority Must be Overcome First

Irish Leader Continues Tour for Newspaper Fund

CHICAGO, March 30. (AP)—Eamonn De Valera, former President of the Irish republic and candidate for election to the same office, today said his selection by the Dail Eireann Wednesday is highly improbable, and added that if he were named the gesture would be comparable to the bestowal of a "Greek gift."

"My election next Wednesday is altogether impossible," he said today. "The Cosgrave party and its allies have a majority.

"A minority administration would be constantly harassed and, hampered by the hostile majority opposition and could scarcely hope to put through any measures on which the success of its policies would depend."

Mr. De Valera, who has been in the United States since last December aiding a campaign for funds with which to establish a daily national newspaper in Ireland, left for St. Paul tonight.

AMBASSADOR EDGE BALKS AT GIVING CAFE EXHIBITION

NICE (France) March 30. (AP)—Ambassador Walter E. Edge, arriving here today in pursuance of his industrial inspection tour of Southeastern France, had a shock when he discovered a large restaurant was advertising the fact that the American Ambassador would dine there this evening and selling tickets at 60 francs (about $2.35,) to those desirous of dining in the company of the Ambassador.

Mr. Edge, who is on a tour of commercial study, felt this was carrying commerce a little too far, and announced he would refuse to be put on exhibition at any price.

The management then arranged to have his party secluded from the other diners by screens, plants and palms.

AUTHOR DOUBTS BILL'S WISDOM

South Dakotan Hits Measure Sponsored by Him

Increasing Commissioners' Power Held Dangerous

More Judges Thought Best Congestion Relief

WASHINGTON, March 30. (AP)—Doubt that the legislation recommended by the Law Enforcement Commission to broaden powers of United States commissioners to handle minor liquor cases will bring about desired relief in congested Federal courts was expressed today by Representative Christopherson, Republican, South Dakota, who is sponsoring the measure in the House.

An increase in the number of Federal judges in courts having crowded dockets, he said, will result in speeding up justice without Congress becoming involved in a question of constitutionality by broadening the commissioners' powers.

OPINION DIFFERS

Christopherson declared the Judiciary Committee is of a divided opinion on the bill, however, not only as to constitutionality but, as to whether it would actually bring about relief in the Federal courts.

The measure will provide that a Federal judge review the report of the commissioner handling a case, and gives the defendant the right to ask for trial by jury.

The procedure under the Wickersham plan, Christopherson said, might result in added court congestion and subsequent delay in justice.

MORE JUDGES

If the Wickersham recommendation were discarded, the South Dakotan added, the committee probably will recommend legislation to provide for additional judges in the districts where congestion is most acute, particularly in New York, Kentucky and District of Columbia.

"Appointment of additional Federal judges," Christopherson continued, "should not be considered as a temporary expediency to meet the problem of handling prohibition cases because business in Federal courts is on the increase. Should prohibition cases slacken the continued growth in Federal court business will keep busy the additional judges, who will be appointed for life-time service."

BILL UP THURSDAY

The House Judiciary Committee will consider the commissioner's bill Thursday after the dry forces conclude the presentation Wednesday of their witness in prohibition hearings which have been under way since January.

Prohibitionists plan to conclude their argument with F. Scott McBride, general secretary of the Anti-Saloon League, as the leading witness. After a two-week recess the Judiciary Committee will listen to rebuttal testimony from the wets. Pierre S. Du Pont of Wilmington, Del., is again to take the stand for advocates of repeal of the Eighteenth Amendment.

TO CALL RASKOB

In the meantime the Senate lobby investigating committee is preparing to inquire into the activities of both wet and dry organizations, including the Methodist Board of Temperance, the Anti-Saloon League and the Association Against the Prohibition Amendment. Senator Robinson, Republican, Indiana, plans to call John J. Raskob, chairman of the Democratic National Committee, to inquire whether he has any connection with the Association Against the Prohibition Amendment.

Representative Tinkham, Republican, Massachusetts, who requested the Senate lobby committee to look into the Methodist Board of Temperance and the Anti-Saloon League, probably will be one of the first witnesses to be called.

Atty.-Gen. Mitchell is scheduled to appear before the Senate Judiciary Committee within a few days to express his views on the Norris resolution calling for an investigation into prohibition enforcement. A Senate judiciary subcommittee also will open hearings this week on the Williamson bill to transfer prohibition enforcement from the Treasury to the Justice Department.

CUCKOOS HAVE BIRTHDAY

FREIBURG (Baden) March 30. (Exclusive)—This year brings the 200th anniversary of the Black Forest cuckoo clocks, which are known all over the world. The first one was made by the clockmaker Franz Anton Ketterer in Schonwald in 1730. Ketterer also discovered a method of making cogwheels by machinery, doing away with filing them out by hand.

FUNERAL PYRES FOR WIDOWS

Relicts of Ancient Prussians Burned with Husbands

KONIGSBERG, March 30. (Exclusive)—The excavations that are being carried on in the Samland district of East Prussia have disclosed finds that indicate that the widows of the most ancient inhabitants of this part of Germany were burned alive on their husbands' funeral pyres. The conclusion is the more probable because it is known that these ancient Prussians preserved much of the language and customs of their original Indogermanic home.

SPEED BLAMED FOR ACCIDENTS

Drivers' Condition Normal in Most Wrecks

But Too Fast Pace Left No Margin of Safety

Straight Roads Scene of Many Disasters

SACRAMENTO, March 30. (AP)—Give an experienced auto driver a fast car, a straight, smooth highway, a clear day and let him "step on the gas" and you have a potential fatal accident. This is what statistics compiled by the State Motor Vehicle Division indicate.

A recapitulation of figures assembled on accidents on the State for one year showed the following interesting results:

That in 85.02 per cent of accidents, fatal and otherwise, the driver's condition was apparently normal; in 81.36 per cent, passenger cars were involved; 80.13 per cent occurred on straight roads; 66.13 per cent occurred during clear weather; 61.21 per cent occurred where the road surface was dry; 49.78 per cent involved collision between two vehicles.

Approximately 60 per cent of all accidents occurred within the urban district, the figures showed. 56.93 per cent occurred at street intersections, 71.85 per cent involved pedestrians apparently in normal condition and 49.69 per cent occurred in daylight.

ICE BOX BEAUTY CONTEST...

THE greatest refrigerator manufacturers in the nation have held a beauty contest. The Union Ice Company will show you the winners—iceboxes that are real masterpieces of modern household equipment—in gleaming white or pastel colored finishes, making any model an adornment to your kitchen.

But that isn't all—they are tested for efficient performance—the last word in design, construction and sanitary features. The Union Ice Company guarantees every one of them. They provide amply low temperatures (less than 50°) and yet use but little ice. See our remarkable new one-door designs.

SOLD AT HALF OLD-TIME PRICES . . . For $30 to $70 you can have one of these beautiful and efficient iceboxes in your kitchen. The Union Ice Company will sell it to you on easy terms—and make you a generous allowance on your old icebox. Phone them today.

Remember, only ice gives a constant circulation of pure air that carries odors and impurities away and preserves the freshness of food.

©CAII 1929 30-1 L. A.

YOU'VE PAID MORE THAN twice need to pay a large sum for chemical refrigeration when an efficient modern icebox will do the best, the safest and cheapest refrigerating job.

THE UNION ICE CO.

LOS ANGELES
VAndike 1421 EMpire 9103

HOLLYWOOD Hollywood 7990 · GLENDALE Douglas 217 · SAN PEDRO San Pedro 2290 · BURBANK Burbank 1290 · WEST LOS ANGELES West Los Angeles 22477 · VAN NUYS & OWENSMOUTH Van Nuys 30 · SAN FERNANDO Main 86 · WILMINGTON Wilmington 1240 · CLAREMONT Claremont 4181

SAVE ⅓ to ½ AT FACTORY PRICES

Buy Comfort on Easy Payments

Moore Rest
The Wonder Love Seat

Can Be Adjusted So the Body Can Really Relax

All of these beautiful Chairs are adjustable to six positions. In choice coverings. A truly sensational value. SOLD ONLY HERE for $49.00 and up

Terms as Low as $1.00 Weekly
Trade In Your Used Furniture

FRED E. MOORE

4405 S. Vermont near Vernon Phone VE. 9047

You are cordially invited to the inspection

INAUGURAL OPENING
OF THE
LOS ANGELES ART GALLERIES, Inc., Ltd.

M. JULES RATZKOWSKI, President

3763 Wilshire Blvd. Near Western Ave.

EXHIBITION

Tuesday, Wednesday, Thursday, Friday and Saturday, April 1st, 2nd, 3rd, 4th and 5th, 9 A. M. to 10 P. M.

AFTER many years of constant traveling throughout the art centers of the world, I have decided the city of Los Angeles is now to be compared with the largest art centers in this country and abroad. After several successful sales held in Los Angeles in past years, and finding many art connoisseurs and lovers of art located here, I finally made decision to establish here permanently. I have one of the finest Galleries, which can be compared with the best to be found in any part of the world.

The greatest collection of European and art treasures collected from Patrician families by me will be on display. The collection is the greatest from point of size, importance, value, merit, rarity and authenticity ever offered. From the ensemble one can vision the home life of the great nobles in their elegant chateaux and great palaces during the Renaissance and later periods.

Los Angeles Art Galleries, Inc., Ltd.

3763 Wilshire Blvd. Near Western Ave.

PLANET X is the NEW MARVEL of the scientific age~

JOHN DRISCOLL'S "XLNT" 2 for 1 OFFER is the MARVEL of the clothing age

TWO SUITS FOR A PRICE OF ONE

2 SUITS $29.50 each color different for

2 SUITS $39.50 each color different for

2 SUITS $49.50 each color different for

YOU SAVE the profit, and the cutting fee, on the 2nd suit.

YOU SAVE thru John Driscoll's Gigantic Buying, Producing and Selling Power.

Don't fail to see the new pastel shades. Also the "lawn green, peacock blue and himalaya tan." And every known hardworsted and serge is available.

THAT MANY "SMALL VOLUME" MERCHANTS CHARGE YOU FOR

Order your Easter Clothes NOW and avoid the rush.

Fit and Workmanship absolutely guaranteed.

JOHN DRISCOLL

THREE CALIFORNIA STORES

446 S. SPRING LOS ANGELES ~ | 6419 HOLLYWOOD BLVD. HOLLYWOOD ~ | 118 N. BRAND BLVD. GLENDALE ~

OPEN 'til 8:30 EVERY EVENING

...1930.—[PART I.]
...1/3 to 1/2
...RY PRICES
Buy Comfort on Easy Payments

...Really Relax
$49.00 and up
...Weekly
...rs
...DORE
...Phone VE. 9947
...ILLS
...ent for
...9.00
...S
Don't fail to see the new pastel shades. Also lawn green, ...ck blue ...malaya And known worsted ...d serge ...s available.
...VD BLVD.
...ALE

...ACTOR
ELECTROLA
RADIO
The Leaders!
...CHARDSON MUSIC CO.
...10 WEST 7TH ST.

The best of good news
...housands of property ... California is the ... that Pacific States ... has just made an ...nounced reduction ... real estate loan rate.
Real Estate LOANS
...n actual rate of 7%
...his new rate, outstanding ...among California ...lding and loan associa..., is in line with our ...licy to pass on to our ...stomers the benefit of ...wer operating costs re...ulting from our 58 million ...llars in resources and ...rge business volume.
...ombined with these im...portant advantages, it of...fers financing facilities ...robably unequalled by ...ny other financial insti...tution making loans in ...California. For in addition ...to this low interest rate, ...you enjoy these advan...tages!
...Loans up to 75% of the ...appraised market value of ...your property; (2) terms ...from 5 to 15 years; (3) pay...ments as low as $5.00 per ...$1000, paying the loan in ...full; (4) no renewals neces...sary; (5) no charge for ap...praisement and prepara...tion of papers unless the ...loan is consummated.
INSURANCE NOW—we ...are making loans on im...proved residential and in...come property meeting ...our qualifications in cities ...served by our offices and ...selected districts contigu...ous thereto.
...We will be glad to have you ...call and to give you every ...cooperation in securing ...sound, economical and ...convenient real estate fi...nancing. If it is inconven...ient to call, a booklet de...scribing our loan plan will ...be sent you upon request.
PACIFIC STATES SAVINGS & LOAN COMPANY
...Building & Loan Association
LOS ANGELES BRANCH
...756 South Broadway
...(SAN EIGHTH)
...Over 40 Million Dollars
PILES and FISTULA
...cured without surgical ...operation from business or ...pleasure and is permanently guar...anteed to you. Also all other ...ailments treated by our ambulant ...method.
...Write for Free Booklet
...Colon Proctological Clinic
...Suite 3000 Bldg., (Cor. 7th & Hope) ...Los Angeles, Cal.
...Consultation Free. ...Hours: 9 A.M. to 5 P.M. ...Sundays, 9 A.M. to 12 M.

TILSON ATTACKS FOES OF HOOVER

Democratic Leaders Charged With Hiding Facts

Sights Studied Efforts at Misrepresentation

List of Beneficial Legislative Recommendations Cited

WASHINGTON, March 30. (AP)—A charge that Democratic leaders concealed facts in discussing publicly the first year of President Hoover's administration was made today by Representative Tilson of Connecticut, the Republican leader.

In a statement issued through the Republican National Committee, Tilson said that "in the welter of discussion in which some of our Democratic friends have been indulging there has been such a continuous concealment of the facts as to make it appear that there has been a studied effort at misrepresentation."

Tilson made the statement public shortly after leaving the White House, where he has been convalescing since last Tuesday, following a severe attack of the grippe.

"So that the situation may be clarified," the Republican leader said, "and the record kept straight, I list here some of the high lights of the legislative proposals recommended by President Hoover and passed by the Congress."

IMPORTANT MEASURES

The list consisted of six items: The $160,000,000 tax-reduction program; the $500,000,000 farm-relief legislation; the $230,000,000 public buildings program; the $300,000,000 good roads legislation; the act setting up a permanent Federal Radio Commission, and the reapportionment measure.

"Most of these measures have their direct reflection upon business conditions, and more especially tax reduction and the buildings and roads bills," he said. "These last two measures represent the government's own part of the very comprehensive program which President Hoover so promptly and energetically set about after the stock market crash last fall as a means of restoring confidence and alleviating the unemployment in the country."

The building program would not only permit the government to proceed with housing itself throughout the country, Tilson said, but would "furnish employment to many thousands of skilled workers, and along with the construction program of public utilities and other private enterprise will continue to augment the improvement already noticeable in the employment situation."

WHAT ACTION MEANS

After eight years of delay, Tilson said, the farm-relief bill was passed last June along the lines recommended by President Hoover. He added:

"This legislation has already brought help and courage to agriculture. An illustration of the effective assistance the Farm Board is able to render agriculture was shown by the prompt action of the board in the recent embryo wheat panic, which, if left alone, might have precipitated a major disturbance in commodity prices generally."

The public roads bill would permit the States to extend road construction with greater Federal aid, he said, and would be a move toward relieving unemployment. The radio and reapportionment measures were held up as outstanding accomplishments and Tilson cited the creation of the commission to study the policy toward Haiti as another.

Within a brief period, Tilson added, the Haitian commission has completed its study and President Hoover has proclaimed a new policy.

"Under this policy," the leader said, "there will be a gradual withdrawal of the marines from Haiti with United States intervention in Haitian affairs limited definitely to those activities for which provision is made for American assistance by treaty or by specific agreement between the two governments, and a complete withdrawal at the end of the treaty made in 1915, which expires in 1936."

OKLAHOMA'S LARGEST OIL WELL 'WILD'

Gusher Defies Efforts at Capping While It Spouts 48,000 Barrels a Day

OKLAHOMA CITY, March 30. (AP) Running wild, Oklahoma's newest and largest gusher today continued to spout thousands of barrels of petroleum high above its derrick, defying all efforts of oil men to control its flow. A stiff wind scattered the oil spray across the countryside at a mounting loss to the owner of the well, the Mary Sudik No. 1, of the Indian Territory Illuminating Oil Company.

The well came in last Wednesday as a dry gasser, but later blew itself in for an initial oil production estimated by operators at approximately 2000 barrels an hour. Oil men estimate its gas flow at 200,000,000 cubic feet a day.

Indian Brigand Faces Theft and Murder Charges

KARACHI (India) March 30. (AP) Pir Pagharo Sahib, arrested last week after a raid on Rohri Fort, his high-walled stronghold, has been charged with murder and theft, it was announced today.

Eight officers and 105 constables who raided the fort found a large supply of cartridges, revolvers and rifles, also large quantities of opium and liquor, and a youth 22 years of age imprisoned in a large box. The youth had been missing several months. It was asserted here today that the youth's mother, who petitioned a magistrate to search for her son, was murdered later.

Pir Pagharo Sahib, although only 22, is an influential Moslem religious leader with thousands of followers. "Pir" is a title given a religious teacher or "saint."

1880 APRIL 1930

When you consider rejuvenating your home for spring—think of your kitchen, too. And NOW is the time for spring home rejuvenating—while you can save tremendously in the Jubilee Sales at Barker Bros.!

GOLDEN JUBILEE SALES at Barker Bros.

DeLuxe Closed Top Wedgewood Ranges

Ivory body with green trim . . . full porcelained . . . at the very special price of.. $107.50

Your old gas range (regardless of age, make or condition) has a trade-in value of ..... $ 10

Making the price of this De Luxe Wedgewood $97.50

Regularly $135

Your Old Gas Range Accepted as Down Payment

Modern homekeepers will instantly recognize this as a commanding value! For never before, to our knowledge, has this De Luxe model Wedgewood sold for less than its regular price of $135! Wedgewood let us have 400 of the present style at a very low price. You share in these savings! No need to wait for cash—let your old range serve as down payment! Or if you have no old range, pay only $5 down—balance monthly (plus small carrying charge.)

Closed top, with baffle plate, insures quick action and efficiency of all heaters. Fine broiler heat the whole top.

Automatic oven heat control—gives every and many hours apart in cooking oven!

Large 16x19½-inch oven—with heat evenly distributed. Porcelain enamel linings in oven and broiler.

Now at Lowered Prices!

General Electric Refrigerator

There are five important reasons for choosing a General Electric refrigerator—now—at the beginning of the season when you most need this health-guarding convenience: 1. SIMPLIFIED—no belts, pipes, drains or attachments. Install it anywhere . . . plugged into an electric outlet requires no further attention. 2. QUIET—in operation. 3. NO SERVICING—over 400,000 users, and not one has ever spent a cent for servicing or repairs! 4. ECONOMICAL—averages about $1.50 per month. 5. LOWERED PRICES now in effect—begin at $220.

Down Payments as low as $10.00.

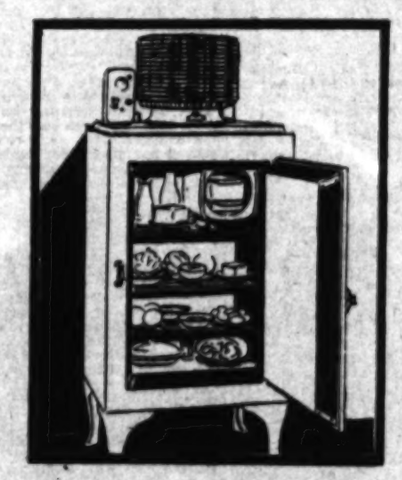

An Inexpensive "Health Insurance"!

Battle Creek Health Builder

In this strenuous age, when there is so little time for outdoor exercise, the Battle Creek Health Builder serves a vital need. Used consistently for only a few minutes a day, it will keep you in excellent physical condition. And why the Health Builder of all electrical exercisers? Simply because—first—it was perfected by a PHYSICIAN, and has been used with success in the Battle Creek Sanitarium for over 30 years. Second—because its deep, slow massage is the most effective type. Come in and see it demonstrated.

Priced $147.50 Up. Convenient Terms.

Saves Hours of Time!

Universal Electric Mixabeater

A boon to busy housewives! This ingenious new motor-driven "Mixabeater" beats eggs, creams butter and sugar, prepares meringue, whips cream, mixes all kinds of batters (excepting very heavy dough-like mixtures)—in half the time it takes by hand! And not only does it save time, but it mixes ingredients with greater uniformity—makes cakes of finest texture—mayonnaise of creamier smoothness. With two solid nickel silver pans, priced complete at $25.

SEVENTH FLOOR

For Easier Spring Housecleaning!

Hoover Cleaner

You can reach the SURFACE dirt on your rugs with any ordinary cleaner. But the Hoover does more than just surface cleaning—it goes deep into the rugs and removes the harmful grit and dirt that cakes into solid masses between the threads. By the Hoover's "positive agitation" principle, this deeply-imbedded dirt is literally "danced" to the surface and swept up. Your spring housecleaning can be accomplished in half the time, with this efficient aid! Let one of our representatives bring a Hoover to your home for demonstration. No obligation.

Two models—$63.50 and $79.50 $6.25 down, balance monthly (plus small carrying charge)

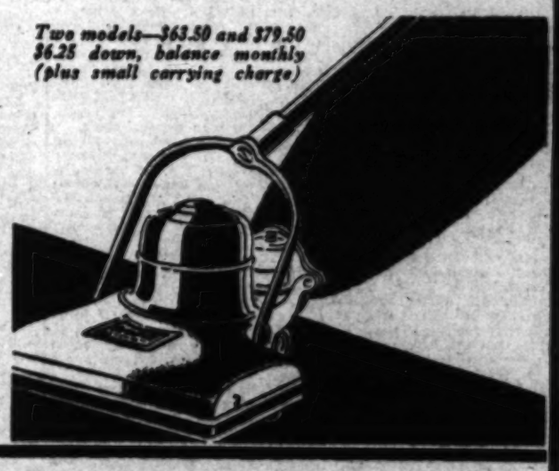

A Style for Every Fashionable Type of Room!

Lighting Fixtures

Lighting fixtures can "date" your room more quickly than any other feature—for if lighting fixtures are not up-to-date, not in harmony with the other furnishings of the room, the harmonious effect is completely lost. In refurnishing your rooms for spring remember to visit our Seventh Floor Lighting Fixture Studio. Here you will find the newest styles in ceiling and bracket fixtures—and if you wish, we will make to order designs to suit your own ideas.

$5,000 stock sample fixtures featured in the Jubilee Sales at 20% to 50% reductions!

SEVENTH ST. FLOWER and FIGUEROA BARKER BROS. Hollywood Store 6834 Hollywood Boulevard BARKER BROS.

GRUNDY ASSAILS DAVIS BACKERS

Charges Conspiracy to Gain Control of State

Atterbury and Philadelphia "Gang" Linked in "Plot"

Says They Sought Pact With Him to Aid Hoover

PHILADELPHIA, March 30. (AP)—United States Senator Grundy, who seeks the Republican nomination for Senator, issued a statement today attacking W. W. Atterbury, president of the Pennsylvania Railroad and Republican national committeeman from this State, and members of the "war board" of William S. Vare who are backing Secretary of Labor Davis for Senator and Francis Shunk Brown for Governor.

Senator Grundy coupled the names of Councilman Charles B. Hall, Sheriff Thomas W. Cunningham, and State Senator Samuel W. Salus of the Vare organization in his attack on Atterbury.

"CONSPIRACY" TO RULE

"By grace of the political machine now guided by the so-called "war board" composed of Tom Cunningham, Charlie Hall, Sam Salus, et al," the statement says, "Mr. Atterbury is now the Republican national committeeman from Pennsylvania, and in his dual positions as Republican national committeeman and president of the Pennsylvania Railroad, Mr. Atterbury has been and is the directing hand in the conspiracy being carried out by Cunningham, Hall, Salus and their pawns, by which the Philadelphia gang and the Pennsylvania Railroad are attempting to grab control of the State government and the public treasury, dictate the personnel and policy of the Public Service Commission, and dominate all the important relationships of this great State with the Federal government."

AGAINST WHAT?

The statement asserts that "in a floundering effort to explain the political conspiracy that has been afforded by the Pennsylvania Railroad-Philadelphia gang combination, Hall says they sought an alliance with me 'in order that President Hoover's hand might be upheld.' I leave it to others to resent the impudent audacity of these words," says Senator Grundy.

"However, Mr. Atterbury, as the Republican National Committeeman from Pennsylvania, is, officially at least, the ranking member of the Republican party in Pennsylvania in the party's relationship to Federal affairs. It would seem to me to be in order, therefore, and hence I make the suggestion, that Mr. W. W. Atterbury, president of the Pennsylvania Railroad and the directing head of this Pennsylvania-Railroad-Philadelphia gang combination, explain to the people of Pennsylvania in just what way that sinister combination is 'upholding President Hoover's hand'—and against what."

MAN SLAYS LOVE RIVAL; SHOOTS SELF

Young Mother Escapes Unharmed as Suitor Tries to Wound Her, Too

WENATCHEE (Wash.) March 30. (AP)—As the result of a double shooting Saturday night at Cashmere, near here, in a love affair over a young prospective divorcee and mother of a 3-month-old baby, Walter Hornsby was killed and Delbert Brown is hovering between life and death in a local hospital. Leia Morris, 17 years of age, the woman in the case, is watching at Brown's bedside.

Jilted by the woman, Brown said he believed Hornsby responsible. He fired four shots into Hornsby's back, then turned his revolver on the girl, who grappled with him and escaped after a brief struggle, leaving the baby in the cabin as she ran to obtain the aid of officers. The baby was unharmed.

Brown returned to his home after killing Hornsby and shot himself through the chest.

Brown and Hornsby had been friends up to the time Mrs. Morris went to Cashmere from Idaho a few months ago. The rift between them began when they both started courting Mrs. Morris shortly after she instituted divorce proceedings from her husband.

KENTUCKIAN SHOT DOWN IN DRY RAID

Farmer Killed When He Ignores Deputy's Order to Surrender

RICHMOND (Ky.) March 30. (AP)—Ambrose Williams, 30 years of age, a farmer, was shot and killed today when his home was raided by a party of officers who said they found a gallon of whisky and a small still in his home. He was shot by Deputy Sheriff Lane when Williams ignored a command to surrender.

Williams's wife and two children witnessed the shooting. He fell in the yard and died before medical assistance could be summoned.

Other officers in the raiding party were Sheriff Bogie of Madison county, and Deputy United States Marshal Sandlin. They returned here with Lane bringing the liquor they said they found.

Lane was not arrested.

Pilot Killed in Kansas Crash

HUTCHINSON (Kan.) March 30. (AP)—C. R. Moore, Wichita, a pilot for the Baby Ace Airplane Company there, was killed at Albright field near here this afternoon, when his demonstrator plane fell 2500 feet in a tail spin.

NEWS OF MIDDLE WEST

These news briefs of happenings in the Middle West are collected by The Times' Chicago correspondent, and are sent by leased wire to Los Angeles. Efforts are made to obtain late news which will be of interest to the many former residents of that section, who are now in California.

ILLINOIS

Federal Judge Fitzhenry at Springfield set next Saturday as the date for hearing a petition for a temporary injunction to restrain A. E. Rouland and other members of the Modern Woodmen Protective Association from activities against the proposed rate increase for fraternal insurance in the Modern Woodmen of America.

The body of Mrs. Oscar Foltz, 40 years of age, who lived near Borton, was found lifeless in the snow near the Independent school at Mattoon. Mrs. Foltz had braved the blizzard in an effort to reach the school and take her children home. The children had remained at the school and were safe.

The Farmers Bank of Bowen was closed by orders of the board of directors for examination of the books and possible reorganization. The Pana National Bank also was closed. Its president, C. B. Parrish, said it had been closed for examination by national bank examiners from Chicago.

KANSAS

Adoption of the five-day week to begin Tuesday was announced by the Lone Star Cement Company at Bonner Springs as a part of an experiment by the International Cement Corporation, of which the Bonner Springs plant is a subsidiary. Approximately 180 men are employed at the plant and will be affected by the plan.

Property owners and occupants of buildings negligent in cleaning sidewalks in front of the property are to be held responsible for any damages caused by the condition of the walks, A. H. Skinner, assistant City Attorney for Kansas City, Kan., announces. The city is now facing damage suits amounting to more than $10,000 filed by persons asserting they fell on slippery sidewalks last winter.

Dr. Samuel Murdock, 88 years of age, pioneer Nemaha county physician and surgeon, died at his home in Sabetha. His son, Dr. Samuel Murdock, Jr., heads the staff of the St. Anthony Memorial Hospital at Sebetha.

Sylvester Strickland, 84 years of age, retired farmer died at his home 1927 North Twenty-ninth street, Kansas City, Kan. He came to Kansas in 1860 and formerly was a deputy Indian agent, assisting in the transfer of ndians in Kansas to the Territory of Oklahoma.

MISSOURI

Eugene L. McGee of Poplar Bluff, Representative in the Missouri Legislature, was injured severely when his motor car overturned near Federick Town.

Directors of the St. Louis real estate exchange have decided to offer active opposition to passage of the ordinance sponsored by the City Improvement Association and pending in the Board of Alderman for a charter amendment to facilitate the condemnation of private property for public purposes.

Alderman Krueger of St. Louis, announced he would introduce at a meeting of the Board of Aldermen a resolution calling on the Board of Public Service to demand that the People's Motor Bus Company resume service or suffer revocation of its operating permit. The strike of 750 employees of the company is in the fifteenth day. No busses have been operated since the men walked out.

MICHIGAN

Roe Lawton, 38 years of age, confessed bomber of a theater at Grand Rapids was sentenced to serve twenty-five years at Jackson prison. Frank Chamberlain, 36, who aided Lawton, was sent to the same prison for from twenty to twenty-five years. The men told the judge their act was the result of warfare between the motion-picture machine operators' unions.

Immigration officials at Ellis Island, N. Y., are blocking entry into this country of Joseph Mayer, wanted in Detroit on charges of having fleeced some forty persons there out of an aggregate amount of $50,000. The government officers refuse to allow him to step foot on United States soil until they determine whether he is a "fit person to enter the country."

Because of the scores of acquittals in prohibition cases during the past few weeks, all jurors summoned in the future will be quizzed concerning their views on prohibition before they will be admitted to the panel, Judge Kilpatrick, presiding in Recorder's Court, announced.

WISCONSIN

Harry Price, 56 years of age, secretary and treasurer of the Kimberly Clark Corporation, at Neenah, and secretary and treasurer of the International Cellu-Cotton Products Corporation, died suddenly of a heart attack in Orlando, Fla., where he was spending the winter.

Preparations are being made to launch the largest construction program in the history of Milwaukee's water department. The 1930 program provides for laying fifty miles of mains costing $750,000.

Through she had lived in Milwaukee thirty-five years prior to her removal to Columbus, Columbia county, Wis., May Fitzpatrick, 70 years of age, was denied an old-age pension by County Judge Sheridan, who ruled that Miss Fitzpatrick was not a resident of Milwaukee county and consequently not entitled to a pension there.

Negotiations for the sale of the Kissel Motor Car Company of Hartford, Wis., have not yet reached a stage where any announcement can be made public, W. K. Kissel, secretary and treasurer of the company, said.

MINNESOTA

Morris Godfrey, 95 years of age, nationally known boat builder, is dead at Crookston.

A 4-year-old son of George Moffett, living on a farm near Russell, had a narrow escape from death when he was trampled on by a horse.

Approximately 2000 officers from 490 Minnesota Legion posts and 410 Legion auxiliary units will gather at the Nicollet Hotel, Minneapolis, Saturday to hear National Commander O. L. Bodenhamer, and Mrs. L. E. Thompson, national vice-president of the auxiliary.

Thirteen youths, ranging in age from 10 to 18 years, were arrested for demolishing the $25,000 furnishings in the home of J. R. Ridgewater in Minneapolis into which they had broken and had held a four-day rendezvous. They were charged with burglary and unlawful entry. The complaints were signed by Mr. Ridgewater, who with his family has just returned from Florida.

INDIANA

Something new in purse snatching was reported to South Bend police when Miss Genevieve Skarupska told how a man had dropped from a moving freight train, grabbed her purse which contained $30 and leaped back on the cars.

Seymour Slipher, 67-year-old Clinton county farmer was killed when he was kicked by a mule. His neck was broken.

A claim has been filed with Elmer Funk, at Wabash, administrator of the Frank Tucker estate by Fred Tucker for possession of a skeleton found on a byroad near Warsaw which he contends is the skeleton of his brother.

A general cessation of work in the Indiana shaft coal mines after Tuesday was in prospect as the joint subscale committee of District No. 11, U.M.W.A., and the Indiana Coal Operators' Association apparently was unable to agree on a new contract.

NEBRASKA

Nebraska's law requiring sterilization of hereditary mental defectives before they are released from State institutions is to be tested in the courts.

C. N. Dietz, president of the C. N. Dietz Lumber Company, Omaha, is returning from Long Beach, Cal., where he suffered a nervous breakdown.

In a pinochle game at Northwestern Bell headquarters, Omaha, Clifford F. Chase held 1500 trumps. He had all the face cards among his eleven spades and the nine of clubs. Playing with him were W. A. Wilson, Walter Holman and N. E. Nerdquist.

Charles D. Noyce, 74 years of age, of Irvington, died at the home of his niece, Mrs. Neff Sowerwine, Omaha.

IOWA

O. E. Sickles, medicine salesman, Sioux City, has been arrested on a charge of practicing medicine without a license as a result of the sudden death of Dorothy Odershaw, 11 years of age.

Dr. George E. Crawford, known as the "grand old doctor of Iowa" and perhaps the oldest practicing physician in the State, died at Cedar Rapids at the age of 81 years.

A spectacular fire caused damage estimated at $180,000, completely destroyed the Claiborne-Reno Company garage at Des Moines. The flames wiped out 100 automobiles and threw about twenty-five persons out of work.

The Monmouth Savings Bank was closed by action of the board of directors for the purpose of conserving the assets of the institution.

Iowa's race for the Republican nomination for United States Senator became four cornered with the entrance of W. O. Payne of Des Moines.

Mrs. Sarah Jay, 94 years of age, pioneer resident of Iowa, died at her home in Shenandoah.

OHIO

The City Council has called a halt on bond issues at Akron reaching its legal limit of outstanding bonds —$40,255,136. This year interest will amount to more than $2,000,000.

The Kulka Iron and Metal Company of Alliance has purchased the Cincinnati, Fort Wayne and Findlay Railroad, a twelve-mile link from Haviland to Grove Hill and will junk it.

KENTUCKY

Gov. Sampson has appointed Dr. J. L. Vallandingham, Lexington, a member of the State Board of Agriculture, succeeding Perry B. Gaines, whose term expired.

Kentucky's Highway Commission took inventory and found approximately $23,365,000 in estimated revenue for the next biennial period.

SOUTH DAKOTA

One Yankton gold-star mother, Mrs. Henry Prerking, plans to make the pilgrimage to France offered by the government.

The Osgood Hotel, formerly the old River View, a Pierre landmark, was destroyed by fire.

At a meeting of the board of directors of Butte County Bank, Bellefourche, John Clay was elected president to fill the vacancy caused by the death of J. T. Craig.

C. R. Wells, 81 years of age, veteran harness maker of Bellefourche, died at his home there of pneumonia.

National Body Sets Religious Freedom Day

NEW YORK, March 30. (AP)—The national committee for the celebration of religious-freedom day announced today that Sunday, April 13, next, will be observed jointly as religious-freedom day and Thomas Jefferson's birthday, which falls this year on the same date as Palm Sunday and Passover.

The program suggested by the committee, of which President Hoover is honorary chairman, includes the ringing of bells in schools, churches and public buildings throughout the country at 10 a.m., to "proclaim the blessings of religious freedom." Felix M. Warburg and Claude G. Bowers are chairmen of the committee.

STOCKTON CHANNEL WORK BEGINS SOON

SAN FRANCISCO, March 30. (AP)—In accordance with President Hoover's policy of speeding up government work to provide jobs for the unemployed, Col. Thomas M. Robins, division engineer of the Way Department in charge of rivers and harbors, announced today he expects to receive orders within a week to begin work on the Stockton channel project to cost $450,000. The Stockton channel project is part of a $1,000,000 improvement program planned by the government for the Pacific Coast and Hawaii.

SHIPPING NEWS
AND ACTIVITIES AT LOS ANGELES HARBOR

ARRIVAL OPENS NEW SERVICE

Motorship Dagfred Here on Her Maiden Voyage

First of Four Vessels for Coast-Australia Run

Port Activities Spurred by Thirty Incoming Ships

BY WALDO DRAKE

Pathfinder of Swayne & Hoyt's new North Pacific-Australia Line, the new Norwegian motorship Dagfred, arrived at the port yesterday from Oslo on her maiden voyage. Harry Adam, district manager for Swayne & Hoyt, announced that the Dagfred is the first of four thirteen-knot motorships, which will operate on a monthly frequency in the service.

Los Angeles Harbor will be the terminal port, the vessels sailing direct from here to Australia and New Zealand, after loading on Puget Sound, and at Portland and San Francisco, and will return to this port direct from the Antipodes, sailing thence up the coast. It is planned later to increase the frequency of the new line to fortnightly sailings, said Mr. Adam, with refrigerated motorships now building in Europe.

The Dagfred will sail out of Los Angeles for Australia on her pathfinding voyage on April 30, next. She will be followed late in May by the motorship Brand. In August the new motorship Minerva will arrive from Norway to enter the run and a fourth unit is yet to be named. The North Pacific-Australia Line units are owned jointly by two Oslo shipowners, John Pedersen & Son and H. M. Wrangell, A.S.

HARBOR HAS DAY OF HEAVY TRAFFIC

Thirty ships arriving at the port yesterday kept all sections of the harbor in unusual activity. The petroleum industry took the lead, with fourteen tankers coming in to load out approximately 1,000,000 barrels of oil. The offshore passenger trade was led by the Panama-Pacific liner California, in from the north and out this morning for New York with 500 passengers and the Dollar globe circler President Polk, from New York and out this noon for the Orient.

Merritt, Chapman & Scott's salvage steamer Peacock spent yesterday getting gear aboard the wrecked Japanese steamer Rhine Maru, which went on the rocks off Point Sur in thick weather last Friday night. Capt. M. A. Varnum radioed last night that much work is ahead before the Rhine Maru's flooded holds can be pumped out.

As the first molasses tanker to discharge at the terminal of the Pacific Molasses Company, Ltd., the British Molasses Company's new Athelsultan yesterday was pumping 19,200 barrels of Philippine molasses directly into the tanks at the Terminal Island establishment.

The Athelsultan, on her maiden voyage, today will shift to the Shell Oil Company terminals to load 80,000 barrels of fuel oil for Japan.

On her nineteenth trip around the world, the Dollar liner President Polk was an arrival yesterday afternoon from New York. Among her passengers was Norman F. Lang, Indianapolis capitalist, en route around the world; Miss Matilda Hull of Brooklyn and Mr. and Mrs. Meigs Bland of Chicago.

Bank Line's around-the-world freighter Comliebank was in yesterday from Norfolk to load 6500 barrels of fuel oil in her deep tanks for Yokohama delivery.

John E. Marshall, Bank Line agent, announced that the Bank Trading and Transport Company is replacing its entire globe cargo fleet with eight new 13.5-knot steamers and six new 14.5-knot motorships, the last steamer to be on the run in August and the first motorliner in September, next. Twenty-one-day schedule will be maintained.

Swayne & Hoyt terminals this morning will have the Calmar intercoastal freighter Massmar in from Baltimore and Philadelphia to discharge 4000 tons of steel and general cargo, and also the Pacific-Gulf freighter Point Montara, southbound. Tomorrow her sister, the Point Arena, will be in from the Gulf to discharge 1800 tons.

Sun, Moon and Tide

April 28 — April 6 — April 12 — April 20

MONDAY, MARCH 31

Sun rises 5:40 a.m., sets 6:13 p.m.
Moon rises 6:33 a.m., sets 7:39 p.m.

TIDES, LOS ANGELES HARBOR

Mar.	Low		High		Low		High	
31	3:30	0.3	9:45	4.3	3:25	0.9	9:45	5.4
April	Low		High		Low		High	
1	4:18	0.1	10:26	3.9	3:46	1.3	10:11	5.4
2	5:05	0.1	11:10	3.4	4:07	1.7	10:41	5.4
3	6:02	0.3	12:30	2.8	4:31	2.1	11:22	5.2
4	7:20	0.3	....	...	....	...	....	...
	High		Low		High		Low	
5	0:18	5.0	8:57	0.3	....	...	....	...
6	1:51	4.8	10:21	-0.1	5:53	3.3	9:54	3.0

Note—Tides are given in order of occurrence: first column denoting time and second column height in feet above or below mean low water. Light face type denotes a.m.; black face, p.m.

SHIPPING

PASSENGER SCHEDULE
VESSELS ARRIVING

	Berth
Monday, March 31—	
Cadaretta, Seattle via S. F., 8 a.m.	160
Tai Yang, New York via Newport News, noon	51
Humboldt, San Francisco, 8 a.m.	88
City of San Francisco, San Francisco, 8 a.m.	60
Tuesday, April 1—	
Yale, San Diego, 2 p.m.	135
Admiral Peoples, San Diego, 8 a.m.	154
Dorothy Alexander, Seattle, via San Francisco, 4 p.m.	133
Wednesday, April 2—	
Harvard, San Francisco, 10 a.m.	135

VESSELS SAILING

	Berth
Monday, March 31—	
California, New York via Havana, 8 a.m.	152
President Polk, Orient via San Francisco, noon	232B
Admiral Peoples, San Diego, 11 a.m.	154
Tai Yang, Manila (direct) 5 p.m.	51
City of San Francisco, Mexican and Central American ports, 5 p.m.	60
Tuesday, April 1—	
Chetopa, San Francisco, 5 p.m.	160
Humboldt, San Francisco, 7 p.m.	88
Yale, San Diego, 4 p.m.	135
Admiral Peoples, Portland-S. F., 5 p.m.	154
Wednesday, April 2—	
Harvard, San Diego, 3 p.m.	135
Dorothy Alexander, San Diego, 1 p.m.	133
Cadaretta, Seattle, via San Francisco, 5 p.m.	160

VESSELS IN PORT
Midnight, Sunday, March 30

PASSENGER VESSELS	
City of Los Angeles, steamer	156
President Polk, steamer	232B
Admiral Peoples, steamer	154
California, steamer	152
Chetopa, steamer	160
CARGO VESSELS	
El Dorado, steamer	177
Brookdale, steamer	[illegible]
Georgian, steamer	175
Oregonian, steamer	174
Golden Cross, steamer	60
Golden Wall, steamer	232D
Lake Frances, steamer	230C
Helen Whittier, steamer	157
Comliebank, motorship (Br.)	164
Portmar, steamer	Anc.
Tacoma City, steamer (Br.)	Anc.
Australien, motorship (Dan.)	Anc.
OIL CARRIERS	
Astral, tanker	239
Java Arrow, tanker	238
Tejon, tanker	240
District of Columbia, tanker	97
W. S. Rheem, tanker	167
La Purisima, tanker	151
La Placentia, tanker	151
Brunswick (tanker (Pan.)	241
Nordhav, tanker (Nor.)	164
Athelsultan, tanker (Br.)	233
Kekoskee, tanker	L.B.
Santa Maria, tanker	241
Los Angeles, tanker	150
Tahchee, tanker (Br.)	167
Torres, tanker	L.B.
Larry Doheny, tanker	241
LUMBER CARRIERS	
Astoria, steamer	224
John C. Kirkpatrick, steamer	L.B.
El Capitan, steamer	167
Horace X. Baxter, steamer	L.B.
San Pedro, steamer	224
Quinault, steamer	74
Watsonville, steamer	224

LOCATION OF BERTHS
Outer Harbor, 35 to 73.
San Pedro, 74 to 97.
West Basin, 101 to 149.
Wilmington, 150 to 190.
East Basin, 191 to 204.
Terminal Island, 205 to 241.
Long Beach, not numbered.

AIR MAIL SCHEDULE

(Mail as early as possible.)

Eastbound (day schedule:) Leaves Los Angeles 7:35 a.m. daily, except Monday, connecting at Salt Lake City with eastern lines. Arrives Salt Lake City 2:45 p.m., Mountain Time; Chicago, 6 a.m., Central Time; New York City, 6:40 p.m., Eastern Time. (Closing time for eastbound mail: Arcade Station, 6:30 a.m.; airport, 7:35 a.m.; main postoffice and substations, 5:30 a.m.)

Eastbound (night schedule:) Leaves Los Angeles 1 p.m. daily; arrives Salt Lake City 3:45 a.m., Mountain Time; Chicago, 6 p.m., Central Time; New York City, 6:40 a.m., Eastern Time. (Closing time, Arcade Station, 6 p.m.; airport, 7 p.m.; main postoffice and substations, 5 p.m.)

Westbound (day schedule:) Leaves New York City 11 a.m., Eastern Time; Chicago, 5 p.m., Central Time; Salt Lake City, 9:10 a.m., Mountain Time; arrives Los Angeles, 5:25 p.m., Pacific Time.

Westbound (night schedule:) Leaves New York City 8 p.m., Eastern Time; Chicago, 8 a.m., Central Time; Salt Lake City, 9:30 p.m., Mountain Time; arrives Los Angeles, 4:15 a.m., Pacific Time.

Coastwise, northbound: Leaves Los Angeles, 11:45 p.m. daily; arrives Bakersfield, 12:30 a.m.; Fresno, 2 a.m.; San Francisco, 3 a.m.; Medford, Or., 8 a.m.; Portland, 10:20 a.m.; Tacoma, 12:30 p.m.; Seattle, 1 p.m. (Closing time for northbound mail: Arcade Station, 10:55 p.m.; air mail boxes, 9 to 10 p.m.)

Coastwise, southbound: Leaves Seattle, 11:45 p.m.; San Francisco, 12:50 p.m.; arrives Los Angeles, 5 p.m.

RADIO REPORT

The Radio Corporation of America, in co-operation with the United States Health Service and the Seaman's Institute, will receive requests through the KSK station at Los Angeles Harbor for medical and surgical services for ships at sea.

LOS ANGELES STATION
Noon, March 29

STANDARD ARROW, Tsingtao for Los Angeles, 1961 miles west of Los Angeles.
CHILOIL, Wellington for Los Angeles, 1920 miles southwest of Los Angeles.
D. G. SCOFIELD, Los Angeles for Philadelphia, 1760 miles south of Philadelphia.
STEEL MARINER, Balboa for Hilo, 1577 miles north of Balboa.
STEEL INVENTOR, Balboa for Los Angeles, 949 miles south of Los Angeles.
CHILCO, Los Angeles for Chanaral, 1809 miles south of Los Angeles.
SANTA ISABEL, Hilo for Balboa, 2340 miles east of Hilo.
CHESTER SUN, Los Angeles for Balboa, 1617 miles north of Balboa.
CALIFORNIA STANDARD, Balboa for Los Angeles, 1180 miles south of Los Angeles.

8 p.m., March 29

TASCALUSA, Hongkong for Los Angeles, 1535 miles west of Los Angeles.
MOJAVE, Yokohama for Los Angeles, 3025 miles west of Los Angeles.
DIXIE ARROW, Shanghai for Los Angeles, 2960 miles west of Los Angeles.
ECUADOR, Los Angeles for Champerico, 409 miles north of Champerico.
R. J. HANNA, Balboa for San Francisco, 294 miles south of San Francisco.
J. A. MOFFETT, Portland for San Francisco, 166 miles north of San Francisco.
CHARLIE WATSON, San Francisco for Longview, 545 miles south of Longview.
RICHMOND, Los Angeles for Alaska, 923 miles south of Neahbay.
NICHTHEROY, Balboa for Los Angeles, 890 miles south of Los Angeles.
PEACOCK, Los Angeles for Point Sur, 30 miles south of Point Sur.
HERMOSA, Los Angeles for Balboa, 180 miles south of Los Angeles.
ANNIE JOHNSON, Los Angeles for Balboa, 310 miles south of Los Angeles.
LUSTROUS, Balboa for Los Angeles, 1530 miles south of Los Angeles.
TORRES, Elwood for Los Angeles, 3 miles south of Elwood.
CONDOR, Callao for Los Angeles, 3084 miles north of Callao.
PROVIDENCIA, San Francisco for Santa Rosalia, 280 miles north of Santa Rosalia.
AUSTRALIEN, Brisbane for Los Angeles, 122 miles southwest of Los Angeles.
CAPT. A. F. LUCAS, Los Angeles for Port Alice, 155 miles south of Neahbay.
HEFFRON, Everett for Balboa, 1884 miles north of Balboa.

Noon, March 30

F. J. LUCKENBACH, Los Angeles for Balboa, 250 miles south of Los Angeles.
MASSMAR, Balboa for Los Angeles, 304 miles south of Los Angeles.
LAKE BENBOW, Coos Bay for Los Angeles, 261 miles north of San Francisco.
SWIFTARROW, San Francisco for Balboa, 508 miles south of San Francisco.
HERAKLES, Los Angeles for Balboa, 180 miles south of Los Angeles.
PACIFIC PINE, Balboa for Los Angeles, 437 miles south of Los Angeles.
PORTMAR, Everett for Los Angeles, 75 miles north of Los Angeles.
DIAMOND HEAD, Los Angeles for Honolulu, 234 miles west of Los Angeles.
ATLANTIC SUN, Balboa for Los Angeles, 308 miles south of Los Angeles.
WINDRUSH, Balboa for Los Angeles, 387 miles south of Los Angeles.
HELEN WHITTIER, Balboa for Los Angeles, 43 miles south of Los Angeles.
JAVA ARROW, Balboa for Los Angeles, 100 miles south of Los Angeles.
ROBIN HOOD, Balboa for Los Angeles, 368 miles south of Los Angeles.
BENJAMIN BREWSTER, Balboa for Los Angeles, 330 miles south of Los Angeles.

8 p.m., March 30

CADARETTA, San Francisco for Los Angeles, 140 miles north of Los Angeles.
CHILBAR, Chanaral for Los Angeles, 590 miles south of Los Angeles.
DEROCHE, Martinez for Los Angeles, 135 miles north of Los Angeles.
CUZCO, San Francisco for Paita, 2700 miles north of North Paita.
LA PLACENTIA, Oleum for Los Angeles, 47 miles north of Los Angeles.
CITY OF SAN FRANCISCO, San Francisco for Los Angeles, 70 miles north of Los Angeles.

SAN FRANCISCO STATION
8 p.m., March 30

RICHMOND, Los Angeles for Neah Bay, 683 miles from Neah Bay.
STANDARD SERVICE, Topolobampo for Los Angeles, 683 miles southeast of Los Angeles.
F. H. HILLMAN, Los Angeles for Richmond, 274 miles south of Richmond.
EL SEGUNDO, El Segundo for Eureka, 365 miles south of Eureka.
POINT MONTARA, San Francisco for Los Angeles, 102 miles north of Los Angeles.
GLYMONT, Los Angeles for San Francisco, 138 miles south of San Francisco.
DEROCHE, Martinez for Los Angeles, 135 miles north of Los Angeles.
SATANTA, Los Angeles for Honolulu, 315 miles west of Los Angeles.
DIAMOND HEAD, Balboa for Los Angeles, 1483 miles southeast of Los Angeles.
NEVADA, Los Angeles for Balboa, 368 miles west of Balboa.
ECUADOR, Los Angeles for Champerico, 172 miles northeast of Champerico.
PACIFIC EXPORTER, Balboa for Los Angeles, 2250 miles southeast of Los Angeles.
CAROLINE MAERSK, Balboa for Los Angeles, 1300 miles northwest of Balboa.
CITY OF SAN FRANCISCO, San Francisco for Los Angeles, 70 miles north of Los Angeles.

Noon, March 30

CALIFORNIA STANDARD, Hull for Los Angeles, 887 miles southeast of Los Angeles.
COMMERCIAL GUIDE, Los Angeles for Balboa, 500 miles northwest of Balboa.
SOMME, Los Angeles for Balboa, 1145 miles northwest of Balboa.
HORACE LUCKENBACH, Los Angeles for Balboa, 887 miles northwest of Balboa.
INDIA ARROW, San Francisco for Balboa, 872 miles northwest of Balboa.
VIRGINIA, Wilmington, N. C., for Los Angeles, 401 miles from Colon.
FLOMAR, Los Angeles for Balboa, 615 miles northwest of Balboa.
MEMPHIS CITY, Los Angeles for Balboa, 2034 miles southeast of Los Angeles.
TAKOMA MARU, Balboa for Los Angeles, 1908 miles southeast of Los Angeles.
OAKMAR, Balboa for Los Angeles, 2305 miles southeast of Los Angeles.
MARION CHANDLER, Los Angeles for Balboa, 380 miles northwest of Balboa.

8 p.m.

ELEANOR CHRISTENSEN, Balboa for Los Angeles, 2233 miles southeast of Los Angeles.
BALLHILL, Balboa for Los Angeles, 463 miles northwest of Balboa.
MATHEW LUCKENBACH, Balboa for Los Angeles, 173 miles northwest of Balboa.
LAKE BENBOW, Coos Bay for Los Angeles, 261 miles north of Los Angeles.
PACIFIC SHIPPER, Los Angeles for Vancouver, 80 miles north of San Francisco.
PAT DOHENY, Los Angeles for Seattle, 380 miles north of Los Angeles.
HENRY S. GROVE, Balboa for San Diego, 763 miles southeast of San Diego.

The Mackay Radio and Telegraph Company, in co-operation with the Los Angeles Receiving Hospital staff, will receive requests for medical and surgical services from ships' crews from vessels at sea through KOK station at Los Angeles Harbor.

LOS ANGELES STATION
Noon, March 29

C. A. LARSEN, Wellington for Balboa, 2636 miles northeast of Wellington.
ORKANGER, Los Angeles for Sydney, 330 miles northeast of Sydney.
EGERO, Singapore for Wellington, 330 miles northwest of Wellington.

8 p.m., March 29

WISCONSIN, at Tsingtao.
TEXAS, Kobe for Hongkong, 939 miles north of Hongkong.
PRESIDENT McKINLEY, Manila for Hongkong, 163 miles south of Hongkong.
WAIOTAPU, Los Angeles for Papete, 1030 miles southwest of Los Angeles.
TECUMSEH, Yokohama for Los Angeles, 2662 miles west of Los Angeles.
CATHWOOD, Pearl Harbor for Los Angeles, 1640 miles west of Los Angeles.
SAN LUCAS, Balboa for San Diego, 588 miles south of San Diego.
SAN DOMINGO, Los Angeles for Charleston, 935 miles south of Charleston.
SAN JULIAN, Los Angeles for New York, 1360 miles south of New York.
SAN DIEGO, Balboa for San Diego, 787 miles northwest of Balboa.
SAN PEDRO, Balboa for Los Angeles, 1364 miles south of Los Angeles.
SAN BERNARDINO, Los Angeles for Balboa, 385 miles northwest of Balboa.
NICHTHEROY, San Jose for Los Angeles, 890 miles south of Los Angeles.
RABY CASTLE, Los Angeles for Manila, 580 miles southwest of Los Angeles.
SAN FRANCISCO, Los Angeles for La Libertad, 663 miles south of Los Angeles.
BULLAREN, Balboa for Los Angeles, 650 miles south of Los Angeles.

8 a.m., March 30

TAI PING YANG, New York for Los Angeles, left New York 8 a.m.

10 a.m., March 30

MARKLAND, Balboa for Talara, left Balboa 10 a.m.

Noon, March 30

POINT ARENA, towing yacht Bon Homie, Salina Cruz for Los Angeles, 474 miles south of Los Angeles.
PAUL SHOUP, Balboa for Los Angeles, 193 miles south of Los Angeles.
WELSH CITY, San Francisco for Los Angeles, 240 miles north of Los Angeles.

8 p.m., March 30

SAN LUCAS, Balboa for San Diego, 378 miles south of San Diego.
SAN FRANCISCO, Los Angeles for La Libertad, 975 miles south of Los Angeles.
CONSTANCE CHANDLER, Los Angeles for Balboa, 75 miles south of Los Angeles.
SILVERADO, San Francisco for Los Angeles, 97 miles north of Los Angeles.
BUENOS AIRES, Los Angeles for Gothenburg, 300 miles northeast of Colon.
ROBERT JOHNSON, Newport for San Diego, 73 miles north of San Diego.
HARVARD, Los Angeles for San Francisco, 90 miles north of Los Angeles.
LAKE MIRAFLORES, Los Angeles for San Francisco, 287 miles south of San Francisco.
HUMBOLDT, San Francisco for Los Angeles, 74 miles west of Santa Barbara.
ADMIRAL PEOPLES, San Francisco for Los Angeles, 18 miles north of Los Angeles.
PATRIA, San Diego fishing banks at San Lucas.
ADMIRAL CHASE, San Francisco for Los Angeles, 83 miles north of Los Angeles.

SAN FRANCISCO STATION
Noon, March 30

GEORGE WASHINGTON, Balboa for Los Angeles, 838 miles from Los Angeles.
TRONTOLITE, Vancouver for Los Angeles, 371 miles from Los Angeles.
TASCALUSA, Hongkong for Los Angeles, 1377 miles from Los Angeles.
SHABONEE, Manila for Los Angeles, 1293 miles from Los Angeles.

8 p.m., March 30

WASHINGTON, San Francisco for Portland, 280 miles from Columbia River.
WAPAMA, Port San Luis for San Francisco, 160 miles from San Francisco.
RUTH ALEXANDER, Los Angeles for San Francisco, 240 miles from San Francisco.
PETER HELMS, Longview for San Francisco, 519 miles from San Francisco.
MAUNAALA, Seattle for Honolulu, 510 miles from Seattle.
SHASTA, San Francisco for Grays Harbor, 239 miles from Grays Harbor.
CASCADE, Anacortes for Los Angeles, 633 miles from Los Angeles.
JACOX, San Francisco for Seattle, 80 miles from San Francisco.
KEWANEE, Avon for Seattle, 76 miles from Avon.
H. F. McCORMICK, Los Angeles for San Francisco, 92 miles from San Francisco.
MANINI, Hana for San Francisco, 746 miles from San Francisco.
TILLAMOOK, Los Angeles for Portland, 60 miles north of San Francisco.
CHARLES L. WHEELER, JR., Portland for San Francisco, 138 miles from San Francisco.
COVENA, Los Angeles for Coos Bay, 273 miles from Los Angeles.
FRANK H. BUCK, Honolulu for Ventura, 639 miles from Ventura.
J. C. FITZSIMMONS, Point Wells, 880 miles from Point Wells.
EKNAREN, Vancouver for San Francisco, 485 miles from San Francisco.
JANE NETTLETON, San Francisco for Seattle, [illegible] miles from Seattle.
WALLINGFORD, San Francisco for Portland, 78 miles from San Francisco.
EMMA ALEXANDER, Victoria for San Francisco, 375 miles from San Francisco.
ADMIRAL PEARY, San Francisco for Portland, 440 miles from Victoria.
TREASURE, Seattle, 615 miles from Seattle.
SOLANA, San Francisco for New York, 340 miles south of Amoreo.
MALANA, San Francisco for Honolulu, 733 miles from San Francisco.
MANA, Willapa for Mukilteo, 157 miles from Mukilteo.
ADMIRAL SCHLEY, Port Angeles for San Francisco, 185 miles from San Francisco.

ARRIVALS AND DEPARTURES

Compiled by Marine Exchange

ARRIVED SUNDAY, MARCH 30

Ship	Time	From	Operator
LAKE MIRAFLORES, tanker	12:10 a.m.	Seattle	Stanley Hiller, Inc.
LARRY DOHENY, tanker	3:15 a.m.	Thameshaven	Richfield Oil Co.
GEORGIAN, steamer	4:15 a.m.	San Francisco	American-Hawaiian Co.
OREGONIAN, steamer	4:45 a.m.	New York	American-Hawaiian Co.
RUTH ALEXANDER, steamer	5:00 a.m.	San Diego	Pacific S.S. Co.
TORRES, tanker	5:30 a.m.	Elwood	Richfield Oil Co.
CONSTANCE CHANDLER, s.s.	5:30 a.m.	San Francisco	Arrow Line
SANTA MARIA, tanker	5:50 a.m.	Antofogasta	Union Oil Co.
DAGFRED, motorship (Nor.)	6:00 a.m.	Oslo	North Pacific Australia Line
JOHN C. KIRKPATRICK, s.s.	6:15 a.m.	Everett-S.F.	Andrew F. Mahony
CALIFORNIA, steamer	6:15 a.m.	San Francisco	Panama Pacific Line
W. S. RHEEM, tanker	[illegible] a.m.	New York	Standard Oil Co. of Calif.
[illegible], tanker	[illegible] a.m.	New York	Standard Transportation Co.
YALE, steamer	[illegible] a.m.	San Francisco	Los Angeles S.S. Co.
STAR & CRESCENT BARGE 1	10:30 a.m.	San Diego	Star & Crescent Transp. Co.
NORDHAV, tanker (Nor.)	11:30 a.m.	Curacao	Anglo-Saxon Pet. Corp.
PRESIDENT POLK, steamer	[illegible] p.m.	N.Y.-Havana	Dollar S.S. Lines Inc.
HARVARD, steamer	[illegible] p.m.	San Diego	Los Angeles S.S. Co.
DIST. OF COLUMBIA, tanker	2:45 p.m.	Seattle	Standard Oil Co. of Calif.
BRUNSWICK, tanker (Pan.)	3:00 p.m.	Sydney	Atlantic Union Oil Co. Ltd.
ADMIRAL PEOPLES, steamer	3:40 p.m.	Portland-S.F.	Pacific S.S. Co.
CHETOPA, steamer	3:45 p.m.	Charleston	Nelson S.S. Co.
HELEN WHITTIER, steamer	4:15 p.m.	Jacksonville	Arrow Line
COMLIEBANK, motorship (Br.)	5:30 p.m.	Philadelphia	Bank Line, Ltd.
PORTMAR, steamer	6:10 p.m.	Seattle	Calmar Line
TACOMA CITY, steamer (Br.)	11:45 p.m.	Houston	W. R. Smith & Sons
LA PLACENTIA, tanker	11:45 p.m.	San Francisco	Union Oil Co.
JAVA ARROW, tanker	8:20 p.m.	New York	Standard Transportation Co.
TEJON, tanker	4:45 p.m.	Elwood	General Pet. Corp.
LA PURISIMA, tanker	6:00 p.m.	San Francisco	Union Oil Co.
AUSTRALIEN, motorship (Dan.)	7:00 p.m.	Brisbane	Asiatic Co.

Vessels arriving between 9 p.m. and midnight estimated from radio reports and operators' advices.

SAILED SUNDAY, MARCH 30

Ship	Time	For	Operator
WASHINGTON, steamer (Mex.)	1:00 a.m.	San Francisco	National Nav. Lines
ELMWORTH, motorship (Br.)	1:35 a.m.	San Francisco	Dalgliesh Steam Ship Co.
MERICOS H. WHITTIER, tk.	10:15 a.m.	Ventura	Associated Oil Co.
LAKE MIRAFLORES, tanker	10:55 a.m.	Martinez	Stanley Hiller, Inc.
F. H. HILLMAN, tanker	11:00 a.m.	Richmond	Standard Oil Co. of Calif.
RUTH ALEXANDER, steamer	11:40 a.m.	S.F.-Seattle	Pacific S.S. Co.
CONSTANCE CHANDLER, s.s.	12:55 p.m.	New York	Arrow Line
YALE, steamer	3:25 p.m.	San Diego	Los Angeles S.S. Co.
HARVARD, steamer	4:30 p.m.	San Francisco	Los Angeles S.S. Co.
EDGAR F. LUCKENBACH, s.s.	6:10 p.m.	San Francisco	Luckenbach Lines
DAGFRED, motorship (Nor.)	7:00 p.m.	San Francisco	No. Pac. Australia Line
SUN, tanker	7:50 p.m.	Philadelphia	Sun Oil Co.
STAR & CRESCENT BARGE 2	7:55 p.m.	San Diego	Star & Crescent Transp. Co.

Vessels sailing between 9 p.m. and midnight estimated from operators' advices.

TO ARRIVE AND SAIL TODAY

Compiled by Marine Exchange

VESSELS DUE TO ARRIVE, MONDAY, MARCH 31

Ship	Berth	From	Operator
CADARETTA, steamer	160	Seattle-S.F.	Nelson S.S. Co.
TAI YANG, motorship (Nor.)	51	Newport News	Barber Lines
HUMBOLDT, steamer	88	San Francisco	L. A. & S. F. Nav. Co.
CITY OF SAN FRANCISCO, steamer	60	San Francisco	Panama Mail S.S. Co.
ADMIRAL CHASE, steamer	154	Ocean Falls-S.F.	Pacific S.S. Co.
ROBIN HOOD, steamer	160	New York	Isthmian S.S. Lines
LAKE BENBOW, steamer	L.B.	Coos Bay	Ford Motor Co.
SILVERADO, steamer	177	Portland-S.F.	McCormick S.S. Co.
MASSMAR, steamer	232B	Philadelphia	Calmar Line
WELSH CITY, steamer (Br.)	157	San Francisco	Reardon-Smith Line
ARKANSAS, steamer (Fr.)	230B	San Francisco	French Line
POINT MONTARA, steamer	230B	San Francisco	Gulf-Pacific Line
PAUL SHOUP, tanker	110	New York	Associated Oil Co.
DEROCHE, tanker	150	San Francisco	Union Oil Co.
BENJAMIN BREWSTER, tanker	150	Colon	Standard Shipping Co.
ATLANTIC SUN, tanker	161	Jacksonville	Sun Oil Co.
BARBARA C., steamer	198	Seattle	W. R. Chamberlin & Co.

VESSELS DUE TO SAIL, MONDAY, MARCH 31

Ship	Berth	For	Operator
PRESIDENT POLK, steamer	232B	S.F.-Orient	Dollar S.S. Lines, Inc., Ltd.
CALIFORNIA, steamer	153	Havana-N.Y.	Panama-Pacific Line
ADMIRAL PEOPLES, steamer	154	San Diego	Pacific S.S. Co.
TAI YANG, motorship (Nor.)	51	Manila	Barber Lines
CITY OF SAN FRANCISCO, steamer	60	Mazatlan	Panama Mail S.S. Co.
ELDORADO, steamer	177	S.F.-Portland	McCormick S.S. Co.
GEORGIAN, steamer	175	New York	Amer.-Hawaiian S.S. Co.
OREGONIAN, steamer	174	San Francisco	Amer.-Hawaiian S.S. Co.
COMLIEBANK, motorship (Br.)	164	S.F.-Manila	Bank Line, Ltd.
PORTMAR, steamer	Anc.	New York	Calmar Line
TACOMA CITY, steamer (Br.)	Anc.	Yokohama	W. R. Smith & Sons
ADMIRAL CHASE, steamer	154	S.F.-Ocean Falls	Pacific S.S. Co.
AUSTRALIEN, motorship (Dan.)	Anc.	San Francisco	East Asiatic Co.
WELSH CITY, steamer (Br.)	157	London	Reardon-Smith Line
ARKANSAS, steamer (Fr.)	230B	London	French Line
POINT MONTARA, steamer	230B	New Orleans	Gulf-Pacific Line
ASTRAL, tanker	239	Hongkong	Standard Transportation Co.
NORDHAV, tanker (Nor.)	164	Yokohama	Anglo-Saxon Pet. Corp.
LOS ANGELES, tanker	150	Ventura	Union Oil Co.
TORRES, tanker	L.B.	Portland	Richfield Oil Co.
W. S. RHEEM, tanker	97	London	Standard Oil Co. of Cal.
LA PLACENTIA, tanker	150	Balboa	Union Oil Co.
JAVA ARROW, tanker	238	Tsurumi	Standard Transportation Co.
DISTRICT OF COLUMBIA, tanker	98	Portland	Standard Oil Co. of Cal.
LA PURISIMA, tanker	151	San Diego	Union Oil Co.
DEROCHE, tanker	150	Vancouver	Union Oil Co.
HORACE X. BAXTER, steamer	L.B.	Seattle	J. H. Baxter & Co.

ARRIVALS AND CLEARANCES AT PACIFIC PORTS

SAN FRANCISCO, March 30. (AP)—Arrived: Noyo, 12:35 a.m., Los Angeles; Empress of Australia, 1:30 a.m., Honolulu; Golden Hind, 3:35 a.m., Hongkong; Losmar, 4:25 a.m., Philadelphia; Bandon, 5 a.m., Bandon; San Antonio, 5:15 a.m., Monterey, Saramacca, 8:29 a.m., Guatemala; Daisy, 8:55 a.m., Coos Bay; Venezuela, 10 a.m., New York; Kenowis, 10:10 a.m., Honolulu; Martha Buehner, 10:40 a.m., Los Angeles; Curacao, 12:30 p.m., Astoria; J. A. Moffett, 5 p.m., Astoria; Unimak, 5:20 p.m., Eureka.

Sailed: Jane Nettleton, 12:10 a.m., Seattle; Admiral Peary, 12:45 a.m., Portland; Deroche, 2:50 a.m., Los Angeles; Tillamook, 3:30 a.m., Portland; Jacox, 9:15 a.m., Seattle; Helen P. Drew, 10 a.m., Greenwood; H. M. Storey, 3:50 p.m., Los Angeles; Kewanee, 2:30 p.m., Seattle; Caspar, 4:30 p.m., Caspar.

SEATTLE, March 30.—Arrived: Pacific Reliance, 11:40 a.m., Glasgow; Stanford, 12:40 p.m., Chile, Peru; Knute Nelson, 1 p.m., Oslo; Dakotan, 6 p.m., Boston; Tobila, 1 p.m., Los Angeles.

Sailed: Montebello, 12:45 a.m., Tanana, 1 p.m., Tacoma; Oridon Maru, 7:30 a.m., Yokohama; West Cusetta, 9:10 a.m., Cape Town; Tacoma, 11 a.m., Sound ports; Emidio, 1 p.m., Toplia, 8 p.m., Los Angeles; Robin Goodfellow, 1 p.m., Baltimore.

SAN DIEGO, March 30.—Arrived: Ernest H. Meyer, 1 a.m., Portland; Yale, 8 p.m., San Francisco.

Sailed: Harvard, 9:15 a.m., Los Angeles.

PORTLAND, March 30.—Arrived: Admiral Farragut, 4:30 a.m., San Diego and way; Richfield, 7 a.m., Los Angeles; San Clemente, 12 midnight, Philadelphia and way; Edna Christenson, 10:30 p.m., Los Angeles, via San Francisco; motorship Oakland, 11:35 p.m., Hamburg.

Sailed: Admiral Sebree, 4 a.m., San Francisco and Los Angeles.

TACOMA, March 30.—Arrived: West Cusetta, 10 a.m., San Francisco.

ASTORIA, March 30.—Arrived: Munami, 2:30 p.m., Los Angeles, via San Francisco.

Sailed: Illinois, 1:50 a.m., Manila and way; Daisy Gray, 3:30 a.m., Los Angeles; Daisy Gadsby, 3:20 a.m., San Francisco; San Gabriel, 4:15 a.m., Baltimore and way; Peter Helms, 7 a.m., San Francisco; Robert Luckenbach, 7:10 a.m., New York and way; Eureka, 11:15 a.m., San Francisco and Los Angeles.

PANAMA CANAL, March 29.—Passed, bound east: Buenos Aires, San Francisco to Gothenburg; Columbia, San Francisco for New York; Tai Yin, San Francisco for New York; Vernon City, Portland and San Francisco for London; Pacific Fir, Grays Harbor and Los Angeles for New York; Egremont, Los Angeles for New York.

Passed, bound west: Mathew Luckenbach, New Orleans for Los Angeles and San Francisco; Oakmar, Philadelphia for Los Angeles and San Francisco; Woro Maru, Philadelphia for Yokohama; Silverbeach, New York for San Francisco; Lebore, Baltimore for Cruz Grande.

TRANS-PACIFIC MAIL

Following schedule of [illegible] provided by the Los Angeles [illegible] office:

April 1, from Los Angeles [illegible] for New Zealand.

April 4, from Los Angeles [illegible] cially addressed [illegible] Mexico, Central America and [illegible] America.

For connections at Seattle [illegible] must leave Los Angeles [illegible] day prior to date of sailing [illegible] later than 7:10 a.m.

To connect at San Pedro for [illegible] Hawaiian Islands every other [illegible] urday, mail must leave Los Angeles at 8:30 a.m. on Saturday.

Note—To connect at San Francisco mail must leave Los Angeles on dispatch [illegible] 5:30 p.m. the day prior to [illegible] sailing.

News of Ships and Sailings at Pacific Ports

SAN FRANCISCO, March [illegible] round-the-world liner [illegible] tralia, flagship of the Canadian [illegible] fleet, arrived in San Francisco [illegible] from Honolulu today on the [illegible] a globe-encircling voyage that [illegible] New York last December. [illegible] mand of Capt. R. G. Latta [illegible] will leave for the Panama Canal [illegible] Angeles tomorrow afternoon.

Ninety-two of the [illegible] passengers [illegible] the vessel here—some to return to their homes in this country and others to cross the continent by rail and [illegible] the Empress of Australia in New York. The vessel will continue to Cherbourg and Southampton after completing her voyage at that port. About [illegible] passengers will board the ship here for Havana, New York and Europe.

The Belgenland, of the Red Star line, largest steamer to make the [illegible] world tour, will call at San Diego [illegible] next midwinter voyage, it was [illegible] here today by L. E. Archer, [illegible] manager for the International Mercantile Marine Company. Her schedule [illegible] stops at San Diego, December [illegible] Los Angeles, December [illegible] San Francisco, December [illegible] this year.

From New York via Panama [illegible] American and Mexican ports, the [illegible] Mail liner Venezuela, with fifty [illegible] gers aboard, arrived in the [illegible] stored in the refrigeration [illegible] 12,000 boxes of Mexican tomatoes [illegible] San Jose Del Cabo.

SEATTLE, March 30.—The [illegible] Bonneville of the Klaveness Line [illegible] Orient will arrive on Puget Sound [illegible] day on her second round-trip voyage [illegible] the Orient.

The ship will go to Everett [illegible] loading and then call at Tacoma [illegible] day, coming to Seattle the following [illegible] to complete her cargo. She will [illegible] rect for Shanghai Saturday.

The Corneville, a new [illegible] the same line, will arrive here [illegible] May from the Tyne with a [illegible] coke. After discharging [illegible] cargo here for her first voyage [illegible] Orient.

PORTLAND, March 30.—Seven [illegible] vessels, flying several [illegible] three nations and representing [illegible] duct routes arrived here today [illegible] charge cargo or load, or both.

The States Steamship Company [illegible] agent for the Quaker Line and the [illegible] burg-American Line, will handle [illegible] of the vessels here. These are the [illegible] Rafael and San Clemente, operating [illegible] the intercoastal service, and the [illegible] ship Oakland.

The other foreign ship was the [illegible] wegian motorship Hindanger of the [illegible] fal-Larsen Line, here from Buenos Aires via Puget Sound.

THREE SHOT TO DEATH IN KENTUCKY BATTLE

BROWNSVILLE (Ky.) March [illegible] (AP)—A man and his two nephews were shot to death in a pistol battle at Bee Springs, about eight miles north of here, this afternoon, and a son-in-law of the elder man surrendered and was taken to jail here. The shooting followed an altercation over an offense said to have been committed by a son of the elder man. The dead were: James Stroud Merideth, 42 years of age; Isaac Duvall, 32, and Floyd Duvall, 36, his brother. The man arrested is Curley Johnson, 25, son-in-law of Merideth.

TRIO HURT SLIGHTLY IN PHOENIX AIR FALL

PHOENIX, March 30. (AP)—Three persons were injured, none seriously, today when a three-place plane piloted by Robert Brasee of Phoenix clipped the top of a cottonwood tree and fell to the Southern Pacific railroad tracks on the outskirts of the city. Brasee suffered a fractured left wrist and injuries to his face. Kenneth Bates, Phoenix, was injured about the chest, and W. L. Monroe, Phoenix, suffered leg injuries and minor cuts. The plane was wrecked.

RABBI NIETO BURIED AT SAN FRANCISCO

SAN FRANCISCO, March [illegible] Thousands of San Francisco Jews and Gentiles—paid their last tribute today to the memory of Rabbi Jacob Nieto, for thirty-[illegible] en years leader of Temple [illegible] Israel, who died last Wednesday after a brief illness. The Jewish leader, who achieved national prominence in social welfare work, was laid to rest in Hills of Eternity Cemetery with prominent [illegible] members of the city government acting as honorary pallbearers.

SISTER OF POPE TAKEN BY DEATH

ROME, March [illegible] Maria Sarto, sister of Pope Pius X, died today. She had been ill for several weeks. Donna Maria accompanied her brother on many of his pastoral missions before his election as Pope in 1903. Recently she had lived in a small apartment overlooking St. Peter's Square.

FATHER OF SIX KILLS WIFE AND HIMSELF

HAYWARD, March [illegible] While two of their six children fled from the house in terror, [illegible] Vasquez, 55 years of age, Hayward truck farmer, shot and killed his wife Rita, 47, today and then ended his own life with the same gun. Neighbors said the murder and suicide climaxed a bitter quarrel.

RANCHER ENDS LIFE

BUTTE (Mont.) March [illegible] With the muzzle of a shotgun against his breast, Joseph [illegible] Beaverhead rancher, pushed the trigger of the weapon with one of the crutches of his crippled [illegible] in taking his life at his home today.

SPEED TEST AGAIN DELAYED

DAYTONA BEACH (Fla.) March 30. (AP)—Kaye Don, British speed car driver, today again postponed his assault on the automobile speed record held by Maj. H. O. D. Segrave because of the unfavorable condition of the beach speedway.

MONDAY MORNING
More Uses—M[illegible] Make[illegible]
An Empty Lamp Sock[et] Did This..
"Robbing" lamp sockets of two, often results dis[illegible]
Don't try to get alon[g] safety all through the h[ome]
Convenience Outlets are Service Inlets — Have Plenty in Your Home
LOS ANGELES [illegible] Co[illegible]

Used Auto[s]
The selection of a [illegible] model—is a simple ta[sk] [illegible]
TIMES

More Uses—More Users—More Efficiency
Make Electricity Cheap!

Good Sight would have enabled her to see where she was going and prevented a bad fall.

An Empty Lamp Socket Did This..

"Economy" lamp sockets, or trying to make one lamp do the work of two, often results disastrously.

Don't try to get along without enough light for comfort and safety all through the house.

Besides preventing mishaps, good lighting saves the eyes and protects your health.

Is your home adequately lighted—and do you keep your lamp sockets well filled?

Convenience Outlets and Service Inlets Now Ready in Your Home

Our Illuminating Engineer Will Help You

Without cost, our Illuminating Engineer will advise you on your home lighting. Call the Commercial Engineering Department—FAber 0141. (We do not sell lighting equipment.)

LOS ANGELES GAS AND ELECTRIC CORPORATION

In 1929 We paid $1,520,500 in taxes. This was 10½c out of every dollar received, and makes our rates actually 10½% lower than those of any municipally operated California utility using the same rate schedule, because municipal utilities do not pay taxes.

VISIT MAJESTIC

HERE . . . where lofty mountains beckon . . . is the great Vacationland you've dreamed of . . . surprising . . . different . . . luring. Exult in the sublime panorama of Alpine peaks . . . 60 living glaciers; 250 sparkling lakes. Park opens June 15.

Come . . . ride, hike, motor, fish, camp or just relax. Fine hotels. Plan to vacation in Glacier Park this year, or make it one of many wonder points to see on a trip East; the clean, cinderless, scenic Great Northern Way via the evergreen Pacific Northwest.

GLACIER PARK

GREAT NORTHERN

GOULD MOUNTAIN AND LAKE JOSEPHINE

The New EMPIRE BUILDER

The Luxurious ORIENTAL LIMITED

Plan now! Inquire for descriptive literature, fares, itineraries and reservations at PASSENGER OFFICE: 608 CENTRAL BLDG, Telephone Vandike 9631 Los Angeles

Listen in on the Great Northern Empire Builder's radio romances of the West over the NBC chain every Monday evening at 7:30. KFI—KGO

Used Autos Now Easy to Buy!

The selection of a good used car—whatever make or model—is a simple task—just consult—

TIMES WANT ADS

BILL TO RETIRE FLYER OPPOSED

Navy Objects to Program for Lieut. Williams

Officials Say It Would be Blow to Morale

Racer Resigned When Given Sea-Duty Assignment

WASHINGTON, March 30. (AP)—The Navy Department is opposed to legislation pending before the House Naval Committee to retire Lieut. Alford J. Williams, noted speed and acrobatic aviator, with the rank of a captain, because to single him out would "be a severe blow at navy morale."

Chairman Britten of the House Naval Committee was advised by Acting Secretary Jahncke in a letter made public today that "in the opinion of the Navy Department there is no justifiable warrant for placing Lieut. Williams on the retired list."

RESIGNATION ACCEPTED

Williams resigned, effective May 8, when he was ordered to sea duty, following his failure last year to get his privately built Mercury racer in condition for the Schneider Cup races in England. He gave as his reason his desire to develop speed planes. The Navy Department revoked the order sending him to sea and accepted his resignation.

Representative Fitzgerald, Republican, Ohio, introduced a bill to retire Williams with the rank of captain and with retired pay and allowances.

Britten asked the Navy for a report on the measure after a review of Williams's record, which shows he enlisted November 10, 1917, and later earned a commission. Jahncke wrote that a study of Williams's service career showed that he had "specialized in individual flight and in racing."

CAREER OUTLINED

"He is unquestionably one of the Navy's best individual flyers, particularly in acrobatic manoeuvers and in racing, in which fields his work along with that of Lieuts. Rittenhouse, Irvine, Brow, Cuddihy and others brought great credit on the Navy," the letter said. "However, Lieut. Williams has had no experience on sea duty or with organized combatant units, either afloat or ashore, and, consequently, is not proficient in such essentials of military aviation as tactics with gunnery.

"In May, 1928, Lieut. Williams engaged in a valuable study of inverted flight, the merit of which was recognized by the award of a Distinguished Flying Cross.

"The Navy Department considers that Lieut. Williams has rendered conspicuous service to the Navy and to the country in addition to the knowledge of safety of aviation in the fields of high-speed flying and in acrobatics."

CATHOLICS CELEBRATE JOYFUL FETE

Laetare Sunday Observed With Due Church Pomp; Pope Blesses Rose

ROME, March 30. (AP)—Laetare Sunday, the joyful feast in the ecclesiastical calendar that corresponds to the mi-careme or media quaresima which the laity celebrated last Thursday, was commemorated today with due pomp in all Rome's churches, in the Vatican City, and generally throughout the Catholic world.

On this Sunday, fourth in Lent, the clergy were by century-old usage permitted to wear rose-colored vestments instead of the somber Lenten purple they have worn for nearly a month.

In the Vatican City the Pope himself performed the nearly 1000-year-old ceremony of blessing the golden rose with incense and holy water, thereafter pouring balsam and musk into the cup formed by the fragile petals. The flower of precious metal was then carried in solemn procession to the sacristy of the Pope's private chapel.

"WISEST WOMAN" CAN KEEP SECRET

Mme. Edith Bobe

DIVORCE OF MME. BOBE REVEALED

"Wisest Woman" of New York Parted from Spouse Seventeen Months

NEW YORK, March 30. (Exclusive)—Edith Bobe, known as "one of Broadway's wisest women," who was revealed as proprietor of a modiste's shop for the pets of rich men after footpads de luxe took $100,000 in jewels from her in a 1924 hold-up, has been secretly divorced from Robert L. Hague for seventeen months.

Hague, who married the dressmaker after he had been identified as her covictim in the hold-up, was divorced by her in Portland, Me., October 19, 1927, the records show.

Since then Mrs. Lala Cramer, a Washington widow, has announced her engagement to Hague, who is vice-president and marine superintendent of the Standard Oil Company of New Jersey.

But, despite this announcement to Washington friends, both Hague and the dressmaker have insisted that they are not divorced.

The mystery rests between the glib little Mme. Bobe, a former Detroit beauty, who won the "wisest-woman" title from police investigating the 1924 hold-up and the Washington widow, whose husband, Charles F. Cramer, killed himself in the old Warren G. Harding house at Washington while under fire in the Veterans' Bureau scandal.

Girls Brighter Than Boys on Study of Bible

ST. CHARLES (Mo.) March 30. (AP)—Parents now may determine how quickly a child is likely to grasp the meaning of a biblical quotation.

For 8-year-olds the chances of understanding are found to average forty-two in 100 and for 16-year-old intelligence eighty-eight, with a regular increase in ages between.

This finding is reported to the American Association for the Advancement of Science by Dr. Ralph T. Case of Lindenwood College. The analysis is a guide in selecting passages for children which shall be readily understandable.

Tests were tried upon 3200 school children in four representative Iowa school systems. Dr. Case found "there proved to be a slightly superior comprehension on the part of girls at every mental age."

CANVAS FEED TROUGHS

OGDEN (Utah) March 30. (AP)—Sheepmen of this area have adopted a method of feeding their flocks from strips of canvas, laid out on the ground with a steel rib every ten feet to prevent curling.

Your $5 Account Gets $5,000 Attention

IT IS typical of the Union Bank that the smallest deposit receives just as prompt and earnest consideration as the largest.

Nor is this an idle statement. It is the depositor, not the deposit that counts. The small account of today is the big account of tomorrow

This is why so many people like the Union Bank—because it is definitely interested in their success, because its growth is bound up in their growth. If you like such a contact in your banking, you'll like the Union Bank.

{WE HAVE NO BRANCHES}

UNION BANK & TRUST CO. OF LOS ANGELES

SAVINGS COMMERCIAL TRUST

Eighth & Hill Streets · Los Angeles

CAPITAL and SURPLUS $7,000,000

"The Bank of Personal Service"

FREEDOM FAR, SAYS FILIPINO

Commission Head Declares for Compromise

No Immediate Prospect of Independence Seen

Opinion Raises Storm Among Native Debaters

MANILA, March 30. (AP)—Senator Juan Sumulong, minority party leader, at a banquet tonight in honor of the departure this week of the Philippine independence commission, stated that there is no immediate hope of Filipinos obtaining their independence and urged that they accept a compromise.

This is the first public expression in the Philippines of a leader's willingness to give up the Filipino traditional demands of immediate, absolute and complete independence from the United States. The speech created a storm of conflicting comment among leaders.

Sumulong heads a permanent commission going to the United States to give vigor to the long-standing campaign to persuade the American people to give early consideration to the status and station of the Philippines.

"We are forcing the independence issue," said Senator Sumulong, "but our stand should not be so rigid that it will prevent the possibility of acceptance of any compromise measures in the end."

HOOVER TO GET GIFT OF BOOKS

Nation's Sellers Collecting White House Library

Five Hundred Volumes Will be Placed on Shelves

Idea Originated With Man in San Francisco

NEW YORK, March 30. (AP)—Don Quixote, Sherlock Holmes, Tom Sawyer and Uncle Remus are about to occupy the White House permanently for the mental diversion of America's Presidential families.

The nation's booksellers are collecting a home library of 500 volumes as a gift to the executive mansion.

The arbiters of the first family's reading include Alice Roosevelt Longworth of Washington and Douglas S. Watson of San Francisco, both of whom know what a White House is without personally purchased books.

The idea originated with Mr. Watson, father-in-law of Herbert Hoover, Jr. The evening after President Hoover's inauguration and before the Hoover private library was installed, Mr. Watson noticed that members of the family wished to turn to books for relaxation and that none was available.

Informed of this, the American Booksellers' Association undertook to present the White House with a comprehensive choice, which now is virtually complete and provides for a catholicity of taste.

J. W. Robinson Co.

NOTICE TO CHARGE CUSTOMERS!

Purchases made on the last day of the month will appear on April accounts, payable in May.

Today

Monday The-Last-Day-of-the-Month Sale

LOST ARTICLES

—are recovered through the "Lost and Found" columns of the LOS ANGELES TIMES.

PIGGLY WIGGLY All Over the World

CANNED FOODS SALE!

While Stock Lasts!

While Stock Lasts!

Now is the time to stock up on these popular brands of canned foods. Buy now while prices are so extremely low. Prices effective—

All Week—Mar. 31 to Apr. 5, incl.

Peas — EVERGREEN BRAND — Sweet and Tender — 2 No. 2 Cans 25c

Del MONTE
Peaches Melba Halves 2 No. 2½ Cans.. 45c
Plums De Luxe 2 No. 2 Cans.. 31c

Corn — DEL MAIZ BRAND — New—Delicious Golden Sweet Corn — No. 1 Can.. 11c — No. 2 Can.. 15c

Peaches — Libby's Sliced — 2 No. 1 CANS 27c — 2 No. 2 CANS 33c — 2 No. 2½ CANS 47c

Apricots — Libby Brand — 2 No. 1 CANS 29c — 2 No. 2 CANS 35c — 2 No. 2½ CANS 49c

Fruit Salad — Libby Brand — 2 No. 1 Cans 43c

Pears — Libby Brand — 2 No. 1 Cans 33c — 2 No. 2 Cans 45c — No. 2½ Can 29c

Guaranteed! EGGS — Breakfast Gems — Large U. S. Extras — *Special Price Tuesday!*

PIGGLY WIGGLY Bread — White or Whole Wheat — Large Loaf 7½c — *Wednesday Only!*

Sunset Gold Butter — Fine Quality High Test Butter *sold exclusively* by Piggly Wiggly! — *Special Price Wednesday!*

Every Wednesday Is Bread and Butter Day!

FRUITS AND VEGETABLES

One Day Only---Tuesday, April 1!

Bananas 6 lbs. 25c

String Beans — Crisp, Young, Tender — 2 lbs. . . 25c

Potatoes — Idaho, Russet — 25-lb. Bag . . 93c

Apples — Fancy Roma Beauty — 4 lbs. . 27c

Asparagus — Young, Green — 2 lbs. . . 25c

First Los Angeles Boat Show Brings Tang of Seven Seas to Landsmen

The latest models in motorized craft, from tiny speedboats and canoes powered by outboard motors to 48-foot cruisers, are displayed by exhibitors at the first Los Angeles Boat Show which opened Saturday at the Ambassador Auditorium. A tang of the Seven Seas has been caught by the exhibitors in their displays. Relics of the old sailing days when buccaneers roved the high seas and the fate of a merchantman depended largely upon luck and the amount of canvas she was able to carry, are ranged alongside the most modern of nautical instruments and equipment. The show will run until Saturday night with an afternoon show opening daily at 2:30 o'clock. Above is a panorama of the interior of the auditorium shortly before the gates were thrown open. Below are camera shots taken during the day at the show. (Times photo.)

Waldo T. Tupper, Manager of the Show, Greets Ira Hand of New York, Secretary of National Association of Engine and Boat Manufacturers.

A Speed of a Mile a Minute is Attained by the Model Shown Here by Ruth Bush.

Captain Jack, infant son of Kay Greer, actually cruises in electric model in which his father displays him, in this photo.

Diminutive Edition of a Palatial Commuting Cruiser, 44-foot Type, Interests Helen Wellington.

A Modern Galley is a Trim Compartment With All the Conveniences, Even to Gas Stoves, to be Had Ashore. Edna Aselin is the Lady Here.

A Ship's Bell, Cast in 1813 and Salvaged From an Ancient Wreck, is Rung by Adelene Yerby as Gates Swing Open.

Argentine Poloists Win Thirteenth Victory

SPORTS
Los Angeles Times

MONDAY MORNING, MARCH 31, 1930.

CHICAGO CUBS FINALLY DOWN PITTSBURGH, 13-7

...UCHOS TRIM ...IDWICK FOUR

...Americans Close Polo ...r With 10-7 Win

...Horsemen to Leave ...r Homes Tomorrow

...gton Stars as Team ...gain Triumphs

BY FRANK BOCHE

...mundo"—tip top—that sums ...Argentine poloists' visit to ...United States. The Four Horsemen of the Pampas closed their west coast campaign yesterday with a 10-to-7 victory over the Midwick big four before 12,000 South land fans. It was the thirteenth straight mallet triumph for the Galloping Gauchos and it brought to a close a brilliant epic in South...California's polo history.

...er before has any team rolled ...h a remarkable record in one ... The Argentines, coming ...practically unheralded and ...simply galloped roughshod ...the cream of the American ...ers wintering on the west ... Yesterday's victory was a ...of others that the Pampas ...have won since coming ...months ago.

The Pampas four—Alfredo ...ton, Juan Reynal, Jose ... and Manual Andrada—...for too good for Midwick's ...terday. From the open...-in when that smiling

...ed on Page 10, Column 4)

...mbassador Audi... ...d the amount of ...panorama of the

...odel in which

...s Rung by

Site of S.C.-Card Track Meet Still Undecided

LOTT RALLIES TO TRIM DOEG

Chicago Netter Cops Annual South Florida Event

Santa Monican Wilts Before Perfect Placements

Canadian Davis Cup Star is Winner in Doubles

MIAMI BEACH (Fla.) March 30. (AP)—George Lott, Chicago, fourth ranking amateur tennis player in the country, defeated Johnny Doeg, Santa Monica, Cal., third ranking player, in the finals of the South Florida championship today. The scores were 2-6, 6-2, 4-6, 6-2, 8-6.

GEORGE LOTT.

Behind almost from the start, Lott relied on his overhand game and a smashing serve to overcome Doeg's early advantage. It was late in the final set that the break came to give the Chicagoan the victory. Lott was four-five in games, and 0-40 in points on his own service in the tenth game. Lott pulled the game out of the fire by a superlative display of placements.

In the doubles finals, Marcelle Rainville, Davis Cup star of Montreal, and Fred Baggs, Ocean City, N. J., won from Lott and Sam Hardy, New York, 7-5, 6-6, 6-3.

(Continued on Page 11, Column 3)

ROLLING UP POINTS IN TROY'S COLUMN

P. and A. photos show how Southern California track team scored 26 out of a possible 27 points in three events. Frank Wykoff is seen winning the hundred, with Maurer, second, on left and Draper, third, on far right. In the middle, Bill McGeagh, right, is seen winning the 880 in a stirring finish with his teammate, J. W. Burke. Zellman of California was third. Bottom photo pictures Williams, center, copping 440, flanked by Woessner, left, and Pearson, who was third.

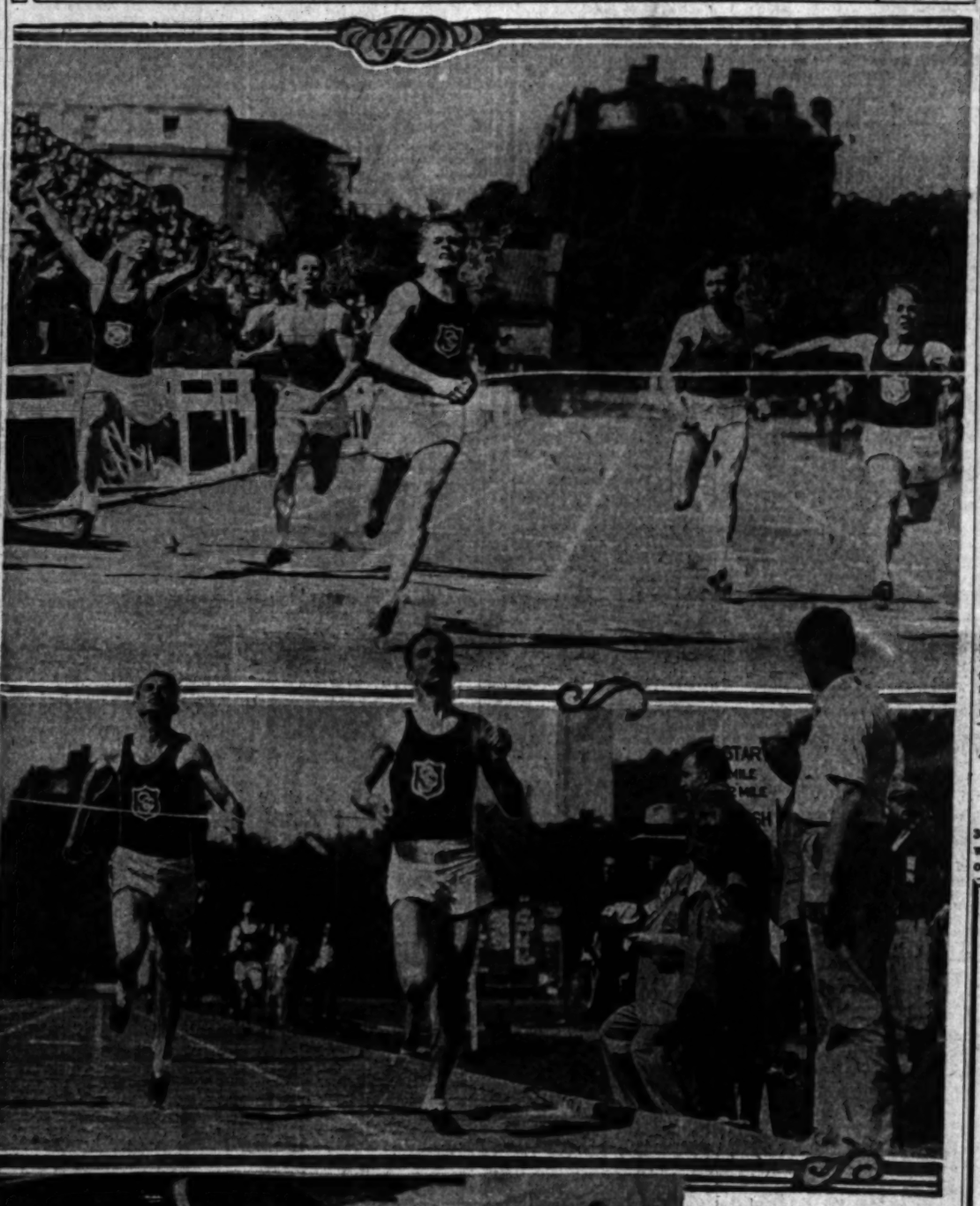

TEMPLETON MAY BE HERE TODAY

Stanford Coach Has Never Seen Oxy Track

Chat With Wilson Fails to Change Dink's Mind

Plans Inspection Tour of Patterson Field

BY BRAVEN DYER

"Dink" Templeton, Stanford track coach, will probably come to Los Angeles today or Wednesday to find out if the Occidental College cinderpath is a fit place for his athletes to take their dual-meet drubbing from the Trojans of Southern California.

"DINK" TEMPLETON

The meet is scheduled to be held one week from next Saturday. Ten days ago Templeton let out a squawk and declared the Oxy track didn't suit him by a long shot.

Saturday, Templeton and Gwynn Wilson, Trojan graduate manager, talked things over in Berkeley and after two hours of heavy chinning were just about where they started from.

TAKE YOUR CHOICE

Dink wound up by saying he might wire Wilson that he would be down Monday (today) to look things over. In the next breath the Stanford mentor declared he might not come down at all and that un...

(Continued on Page 11, Column 3)

PIRATES DROP SLUGGING BEE

Crowd of 20,164 Fans Turn Out for Last Contest

Bush Checks Buc Onslaught After Root is Routed

National Champs Get Seven Runs in Second Round

BY BOB RAY

To suppress a growing doubt that had sprung up hereabouts that there might have been some mistake about their being National League champions last year, Joe McCarthy's Chicago Cubs finally walloped the Pittsburgh Pirates yesterday at Wrigley Field. The score was 13 to 7 and the win provided the Cubs with their lone victory in the four-game series against Jewel Ens's battling Buccaneers.

GUY BUSH

Some 20,164 optimistic souls, braving the weather man's forecast of rain for yesterday and overhanging clouds that seemed ready to bear out his prediction any minute, packed the park and seemed to get quite a thrill out of the heavy hitting dished up by the Chicago clouters.

It was gilt-edge hurling by Guy Bush, the Mississippi sidewheeler, who busses 'em up like bad news to the batters, that enabled the Cubs to win after the Pirates had clouted another Chicago ace, Charley Root, for seven runs in three innings. Bush blanked the Bucs with two hits in the last six rounds and made his job look easy.

Yesterday's crowd ought to have

(Continued on Page 11, Column 4)

...O, HUM, BILL TILDEN WINS TWO MORE TITLES

...(France) March 30. (AP) ...more tennis titles fell into ...hands of Big Bill Tilden in ...tennis tournament here to-... With Cecilie Aussem of Ger... Tilden won the mixed dou... championship, defeating Elira... Ryan and Tamio Abe, 6-1, ... and with Wilbur Coen, the ...Philadelphian won the men's ..., beating Lyttleton Rogers ...and and Gallepe of Monaco ...4, 6-2.

...s Ryan and Helen Jacobs ...Berkeley, Cal., won the wom...doubles, defeating Senorita Lili De Alvarez of Spain and Mrs. Owen of England, 4-6, 7-5, 6-4.

Cancellation of the finals in the men's and women's singles brought excited shouts of disapproval from the spectators, some of whom demanded their money back. Tilden and Coen, finalists in the men's singles, declined to play, giving their close friendship as the reason. Miss Ryan was on the courts ready to meet Baroness Von Reznicek of Germany in the women's finals, only to discover that the German player had returned home late last night.

BROADWAY · HILL AND SEVENTH · ONE O CLOCK · SATURDAYS
BULLOCK'S
STORES FOR MEN

Grayco Ensemble

Pre-Shrunk Collar Attached
Clipped Figure
Madras Shirt
Tan, Gray, Blue
$3.50

And Paroli Imported
Twill Cravat
Red, Blue, Gold, Maroon, Green
$2

(Street Floor, Hill)

MERCHANTS TRIP ANGELS

Jack Lelivelt's Angels stepped out of their class yesterday when they invaded Tournament Park and took a 6-to-3 sock on the chin from the Pasadena Merchants, much to the delight of the Crown City fans gathered for the affair.

Angie Walsh went the route on the mound for the Seraphs and would have come through all right but for a big fellow by the name of McClain, who held down first base for the Merchants. McClain touched Walsh for two homers, one with one on and the other with two men on, and personally accounted for

(Continued on Page 11, Column 2)

STARS BOW TO SEATTLE, 6 TO 4

Rookie Hurler Hit Hard by Suds in First

SAN DIEGO, March 30.—Ernie Johnson's Seattle Indians went on the warpath early today and hammered out a 6-to-4 triumph over the Hollywood Stars to capture the six-game exhibition series from the Pacific Coast League champions. Last year the Seattle Club was able to gain but one decision over Oscar Vitt's Stars in pre-

(Continued on Page 10, Column 6)

BOBBY JONES SHOOTS 69 IN PRACTICE FOR "OPEN"

AUGUSTA (Ga.) March 30. (AP)—Bobby Jones showed a 69 in a practice round over the Forrest Hills-Ricker course here today, and thus served notice on the contingent of professional shooters that the Atlanta amateur was ready for his second battle of the year with the cash players.

BOBBY JONES.

Jones's card was just one stroke above the record for the course, held by Ernest Ryall, professional at the club, who is also entered in the two-day $5000 southeastern open golf tournament which starts here tomorrow.

Virtually all of the more than three-score golfers who plan to participate in the tournament engaged in practice rounds over the courses.

The first thirty-six holes tomorrow will be over the hill course at the country club where seventy-two represents par for the rolling layout. The championship rounds are to be fought over the Forrest Hills-Ricker course Tuesday.

Lack of a putting touch cost Jones the victory in the Savannah open in February, but the Atlanta golfing barrister has his carpet shots rolling true now and is ready for the fray.

During the afternoon, Bobby played another round with Johnny Farrell, Mamaroneck (N. Y.) professional, and two local amateurs.

(Continued on Page 10, Column 6)

AGUA CALIENTE RACE WON BY ALEXANDER PANTAGES

AGUA CALIENTE (Mex.) March 30.—Winner of a Tia Juana futurity when a 2-year-old, but always just out of the money in big-stake events, Alexander Pantages found himself this afternoon to win the inaugural of the $10,000 added Agua

(Continued on Page 10, Column 3)

Smith Smart Sports Shoes
EXCEL
in Appearance, in Comfort and in "Dollar-for-Dollar"
VALUE
PRICED $10.50 TO $12.50
Exclusively at
INNES SHOE CO.
MEN'S SHOPS
216 WEST SIXTH ST. between Spring and Broadway
6501 HOLLYWOOD BLVD.

Occidental to Face San Diego Staters in Title Track Meet Next Saturday in Border City

UNBEATEN DUAL SQUADS TANGLE

Border City Oval is Scene of Important Meet

Aztecs Have Powerful Track Team This Season

Four Conference Marks May Fall at San Diego

The Southern Conference dual track meet supremacy will be decided next Saturday when Occidental journeys south to clash with the Aztecs on the San Diego State oval. Coach C. E. Peterson's Staters are undefeated and hold impressive victories over Redlands and Pomona. The latter victory was a real upset and clearly demonstrates the power of the Aztec squad which worries the Oxy mentor, Coach Joe (Timberwolf) Pipal, not a little for he witnessed the meet.

COACH JOE PIPAL.

On paper the Tiger aggregation is a slight favorite to win the final dual meet before the conference trackfest, but the San Diego crew has the advantage of the meet being held in their own territory while Oxy will have an overnight boat trip to digest. Arrangements have been completed, according to Phil Ellsworth, graduate manager at Occidental, for Pipal's squad of twenty-five cinder stars to leave on the Emma Alexander Friday night and dock Saturday morning.

The Aztecs are certain of four first places with Brose in the hammer throw and discus, Fox in the low sticks and broad jump, and also several more even breaks at firsts in the mile, shot put, half-mile and high jump. Oxy has sure wins in the dashes 440, two-mile, high hurdles and pole vault as well as the relay. The results of the meet will depend upon how the second and third places are divided.

At least four league records will be in danger Saturday when the Aztec star, Johnny Brose, shoots at a new hammer mark, Jensen of Oxy in the pole vault, Wendall Smith in the high timber, Ed Carvey in the javelin, and Freddie Appleton and Johnny Walker, Tiger quarter-milers, who face Lawrence Peterson, fast Aztec. Cecil Howard may lower the sprint marks also for the Tiger team. A real battle will be staged between Brown of the State team and Rad Crawford, star Oxy miler.

Fierke Upsets Yates at Nets

With J. Fierke furnishing a big upset by beating Lee Yates in a close match, quarter-final events were played yesterday in the Harvard Tennis Club tournament. Yates is a well-known player, having won a set from Manual Alonso, Spanish Davis Cup player, recently.

Another upset was registered in the women's singles when T. Blevins won over A. Dennison in a thrilling three-set battle. The score was 6-2, 3-6, 6-3. The third upset was recorded in the men's doubles, Edwards and White downing Bond and Fierke, 6-4, 3-6, 12-10.

Yesterday's results:

Men's quarter-finals—W. Condon defeated G. Pierce, 6-4, 2-6, 6-2; B. Brashear defeated R. Edwards, 7-5, 6-2, 6-3; J. Fierke defeated Lee Yates, 6-4, 4-6, 13-10; B. Wanamaker defeated H. Stoke, 6-4, 6-2.

Women's singles—T. Blevins defeated A. Dennison, 6-2, 3-6, 6-3; G. Hagewald defeated Mrs. Bergstrom, 6-0, 6-1.

Women's doubles—Sanders and Gruber defeated Hennyon and Chamberlain, 6-1, 6-4; White and Prince defeated Schriver and Patterson, 6-4, 4-6, 6-3; Denning and Blevins defeated Bergstrom and Ryman, 6-4, 6-1.

Mixed doubles—Gruber and Bagley defeated Hennyon and Evans, 6-2, 6-2; Brashear and Brashear defeated Redfern and Condon, 6-4, 7-5; Johnson and Prince defeated White and Tenney, 6-4, 7-5; Bergstrom and Bergstrom defeated Hagman and Hill, 7-5, 2-6, 6-3; Hauswald and Swan defeated Hilton and Wanamaker, default; Nichols and Rogardus defeated Rice and Rice, 6-2, 6-0; Prince and Lindner defeated Gilden and Gilden, 6-4, 7-5; Hauswald and Swan defeated Nichols and Rogardus, 6-1, 6-2; Blevins and Bond defeated Patterson and Tyler, 6-2, 6-2.

Men's doubles, Brashear and Swan and Condon defeated Gilden and Brown, 6-2, 8-3; Edwards and White defeated Bond and Pierce, 6-4, 3-6, 12-10; Wanamaker and Brashear defeated Calloway and Stobe, 6-1, 7-5.

Goodrich High in Trapshoot

John W. Goodrich with 94x100 was high in the century shoot held at the Los Angeles Gun Club yesterday. W. H. Breen, J. B. Norton and A. A. Welch tied for second honors with scores of 93x100. Others who smashed 90 were J. A. Wilson and M. C. French, each turning in a 92.

Fred Martie was high in the practice shoot, scoring a 97 x 100. Lewis, with a 96, Warman, with a 93, and Lucas, with a 91, were others who compiled a nice score.

Scores compiled by Fred H. Teeple, secretary.

J. Goodrich	94x100	Jim Smith	46x 70
W. H. Breen	93x100	F. Kimble	42x 60
J. B. Norton	93x100	R. Cotton	42x 60
A. A. Welch	93x100	Harry Brown	40x 60
J. A. Wilson	92x100	Jack Dove	39x 60
M. C. French	92x100	Gus Smith	37x 60
L. W. Evatt	86x100	C. F. Stoner	29x 50
Roy Peterson	82x100	Miss Roberts	22x 30
R. E. Jenkins	80x100	R. J. Leslie	18x 25
Joe Guarisco	79x100	Collins	14x 25
F. Darton	65x 75	Eagle	12x 25
PRACTICE			
F. Martie	97x100	M's. Great	47x 80
W. G. Lewis	96x100	C. Great	42x 80
M. Warman	92x100	E. Noyer	18x 25
Lucas	91x100	E. Harcherod	15x 25
F. J. Minock	87x100		

CITIZENS BANKERS WIN, 5 TO 4

CITIZENS NAT.	AB	R	O	A	FARM. & MERCH.	AB	R	O	A
Cobb,lf	4	0	0	0	Ferarie,lf	4	0	1	0
Lurat'e,rf	4	1	0	0	Ford,rf	4	0	4	1
Fleiner,ss	3	2	0	0	Martin,cf	4	0	1	0
Higgins,1b	4	0	0	0	Barnes,3b	4	0	1	2
Webster,p	4	0	1	4	Fis'ron,1b	4	1	11	0
Weber,3b	4	0	0	1	Clark,2b	4	0	2	3
Baker,c	3	0	7	0	Rump,rf	4	0	0	0
Grace,cf	3	1	3	0	Modglin,c	2	0	7	0
Bren'n,2b	3	0	3	4	Gregory,p	4	0	0	0
Fis'roe,rf	0	0	0	0	Leedom,cf	1	0	0	0
					Gardner,x	1	0	0	0
Totals	29	4	27	11	Totals	32	1	24	12

x—Batted for Modglin in ninth.

SUMMARY

Three-base hits—Faulkner. Two-base hit—Brennan. Struck out—By Webster, 7. Base on balls—Off Webster, 3; Gregory, 2. Hit by pitched ball—Modglin. Time of game—1h.

The SPORT LIGHT by Grantland Rice

(Copyright, 1930, by North American Newspaper Alliance.)

AN INSIDE TIP

(To Bob and Ed Walsh, Jr.)

If you two kids would like to wear
A pitching crown upon your hair—
If you would like to reach for fame
And wind up with a winning name
By turning hitters into wrecks
And standing them upon their necks,
With more zip that the human eye
Can follow as the ball sails by—
If you, in short, would like to be
The whiz bangs of this famboree—
I'll hand you out an inside tip
That I can guarantee won't rip;
Don't waste your time on some new fad,
Just use the stuff your old man had.

Renewing Old Wars

AUGUSTA (Ga.) March 30.—The Battle of Augusta, now under way, is full of the spirit of old wars. The southern air is rife with the re-echo of golfing shots heard round the bunkered world.

And Bobby Jones, as usual when he starts, is in the center of the maelstrom. First of all there is his return duel with Horton Smith, the young Missouri phenom who led the Georgian by a stroke in the recent Savannah open.

But the line forms a much longer distance back. It starts with Gene Sarazen who also led Bobby by a stroke at Skokie in 1922, a matter of eight years ago, when they were both around 20. Now they are grizzled veterans of 28.

In the field here today there is Bobby Cruickshank, the stocky Scot who fought Bobby to a draw at Inwood in the United States open of 1923 and lost in the play-off when Jones almost hit the pin on the home green with a long iron from 180 yards away. That blow brought Bobby his first major title. The field also includes Cyril Walker, who beat Jones in 1924 at Detroit in another open with the Georgian in second place.

In 1926 at Scioto, Columbus, Jones and Joe Turnesa scrambled together down the stretch of another championship and on this occasion Jones picked up five strokes in the last nine holes with a remarkable 35 made in a midwestern gale.

There is another entry here by the name of Johnny Farrell. In 1928 at Olympia Fields Jones and Farrell finished the seventy-two-hole test in a dead heat and in the play-off the young Irish professional led by a stroke as both finished with birdies on the last two holes. This was a tug of war that none who saw it will ever forget. And there is Al Espinoza, the fourth professional to tie Jones in an open championship, but in this play-off the professional was badly crushed.

Running the Gantlet

Jones, at one time or another, has had a hand-to-hand conflict down the stretch with many of these now assaulting his defense of Georgia soil. Sarazen, Farrell, Cruickshank, Walker, Turnesa, Espinoza and Horton Smith are in the line-up here and each has a memory of some sizzling scrap with the southern star.

Four of them have beaten him at one time or another in open tournaments, but in turn he has beaten all four and many of them more than once or twice. Jones has always been the big target they were aiming at.

Main interest here is in the return battle of Jones and Horton Smith as the Joplin wanderer beat Bobby at Savannah and his record for the last eighteen months has been one of the greatest in the history of golf. In that time he has won more than sixteen open tournaments from strong fields between Honolulu and Berlin.

Young Smith has traveled from Honolulu to Berlin and back to Honolulu again in his eternal roving from course to course. And now, via Augusta and other battlefields of golf, Smith is on his way back to Scotland, France and Germany, where he and Bobby will meet in three more national open contests.

Jones and Smith carry most of the interest in this southeastern open, which will be played over two fine courses, but the counter-charge of such stars as Sarazen, Farrell and others may be keen enough to upset both.

The whole scene here has all the buzz and excitement of another open where local and State interest in Bobby's stand against the assaulting professionals is much sharper than even a national championship can know.

A Dazzling 100

These sporting week-ends have already begun to crack with unusual stuff. When Cy Leland ran the 100 in 9 7-10s. against the wind at Austin, the flying ranger moved about as swiftly as man has ever run. Three watches caught him at 9 3-5s., and those who know what wind resistance means in any race can get a clearer idea of his speed.

Claude Bracey, another Texan, is no truck horse, but the fast-traveling Leland beat Bracey by two yards. Leland wasn't bucking any gentle zephyr. He was throwing feet and body into a stout breeze and he was also moving over a damp track. This galloping Texan might yet be the sprinter to set a new mark.

These Fight Decisions

Another week-end outbreak came in the decision settling the McLarnin-Thompson fight. Apparently, no two pairs of eyes ever see a fight from the same angle. McLarnin was given the verdict but if Thompson lost, then Man-o'-War never won a race.

An injury to McLarnin's right hand removed a lot of the dynamite from his fist in the first round and this probably accounted for his lack of steam. But that wasn't Thompson's fault. He won, but he missed the chaplet of apple blossoms.

Why not try out the system of tossing a coin after any fight that doesn't finish with a knockout? At least, the net average couldn't be much worse.

ARIZONA TEAM TO FACE BRUINS

U.C.L.A. Trackmen Favored to Annex Meet Saturday

The University of Arizona track team will invade the State of California this week-end, meeting the Bruin track-and-field squad Saturday afternoon on the Westwood track. An arrangement between the two schools will limit the number of competitors on both sides to fifteen men.

The Wildcat tennis squad will also make the trip with the cindermen, meeting Coach Bill Ackerman's varsity netters at U.C.L.A. Saturday afternoon on the Westwood courts.

Last year the Bruins ventured into Arizona and handed the natives of the desert a handsome shellacking at Tucson. Due to this victory of 1929, and an improved track squad at U.C.L.A. this year, the locals will be favored over the visitors Saturday. However, Arizona is said to have a lot of promising young material, and may surprise.

Coach Trotter is having a difficult time in picking his fifteen "iron men" for the meet with the Wildcats, although some of the Westwood athletes are cinches to compete. Foremost among the cinches is "Chunk" Smith, stellar sophomore sprinter, who has won 10 points in every meet so far this season, coming through to win firsts in both the 100-yard dash and the 220-yard dash. Capt. Johnny Hill, who also runs the short dashes in fast time, is another cinch, since he is also the best U.C.L.A. entry in the shotput.

Kenenth Knight, star broad jumper, can also run the low hurdles, the pole vault and a lap of the relay team. Ray Smith, distance-running expert, is another sure shot to compete in the mile and two-mile races.

TURF RESULTS FROM BORDER

(Continued from Ninth Page)

Caliente cup. The Allo Carroldo stable hope won by three lengths, pulling up over Scimitar of the Agua Caliente stable. Wirt G. Bowman got the show.

Alexander Pantages went to the top with the rise of the barrier and never relinquished the lead. At the end of the first mile he had about three lengths on Scimitar, who was always second best. Rounding the far turn last time around, Scimitar began to move up. But when Jockey F. Catrone left him down the big horse had nothing left. Alexander Pantages responded meanwhile to Jockey Georgie Woolf's call and came on to draw away and then was eased up at the end.

The winner ran the two miles in 3:25, eight seconds under the Agua Caliente track record set by Aurous.

The best time ever made in the two-mile stake, which was run as the Tia Juana cup in past seasons, was chalked up by Little Chief, owned by I. B. Humphreys of Denver, in 1924. Little Chief's mark was 3:24. Scimitar won last year and was the favorite in the stake today.

A field of six went to the post. There was a brief delay as the start was made from the track, as there are no starting stalls at the mile mark. Alexander Pantages went to the top at once with Scimitar in closest pursuit. This pair handled the pace all to themselves. Trieze, Golden Sweep and Naishapur, the latter topweight of the field, finished behind the three leaders. Naishapur was practically pulled up at the end.

Ervast, Baron Long's Paicines gelding, won the Adios Handicap, secondary feature of the closing program of the first winter race meeting of the Agua Caliente Jockey Club. The fleet 4-year-old gelding beat Shasta Bullet and Good-and-Hot home in the six-furlong event in the good time of 1:11. My Dandy, top weight of the field with 132 pounds, was caught flat-footed when the barrier went up.

The exodus of horses and horsemen which has been under way for several days, will take real form tomorrow when special trains of horse cars will leave for many points.

RESULTS

First race, four and one-half furlongs, 3-year-olds, purse $300—Justice (Parmelee) 115, won; Flying Ace (Hurlburt) 112, second; Judge Austin (McHugh) 105, third. Time, 0:53 3-5.

Second race, one mile, 3 years and up, claiming, purse $500—Ben Lomond (Lopez) 103, won; Flying King (Cleverley) 109, second; Conciliation (McHugh) 112, third. Time, 1:41 2-5.

Third race, mile and one-quarter, 4 years and up, claiming, purse $600—Flat Foot (Hurlburt) 104, won; Tin Soldier (Corbett) 104, second; Moss (Mahroney) 109, third. Time, 2:07 3-5.

Fourth race, five and one-half furlongs, 3 years and up, claiming, purse $500—Beth Hogan (Depeso) 97, won; Brud (Catrone) 107, second; Shasta Pear (Warring) 108, third. Time, 1:08 4-5.

Fifth race, one mile, 3 years and up, claiming, purse $600—Von Meter (Corbett) 106, won; Plata Red (Woolf) 114, second; Torch (Romano) 109, third. Time 1:39 3-5.

Sixth race, one mile, 2 years and up, claiming, purse $500—Claude C. (Tennant) 104, won; Umbrian Princess (Mashaw) 98, second; Bride o the Wind (Riley) 90, third. Time, 1:39.

Seventh race, Adios Handicap, six furlongs, 3 years and up, purse $1,000—Ervast (Catrone) 116, won; Good and Hot (Lyons) 102, third. Time, 1:11.

Eighth race, Agua Caliente cup, two miles, 3 years and up, purse $10,000 added—Alexander Pantages (Woolf), 107, won; Scimitar (Catrone) 100, second; Wirt G. Bowman (Corbett) 100, third. Time, 3:25.

Ninth race, one mile, 2 years and up, claiming, purse $1,000—Bob Rogers (Woolf) 113, won; Lady Beth (Riley) 99, second; Arcadian Flag (Cleverley,) third. Time, 1:39 4-5.

Tenth race, mile and one-quarter, 4 years and up, claiming, purse $600—Rufe McClain (Parmelee) 104, won; Mona Dyke (Depeso) 99, second; Kamuela (Lyons) 111, third. Time, 2:07 3-5.

CARLTON CAFE TEAM WINS

CARLTON CAFE	AB	R	O	A	WM. LANE ACES	AB	R	O	A
Sigler,ss	3	1	2	3	C.O'brill,cf	3	0	1	0
Sanserino,rf	3	1	2	0	Wheat,ss	3	0	2	3
Allo,c	3	0	10	0	Greer,1b	3	0	7	0
C.Zahn,lf	3	1	2	0	Carter,lf	3	0	1	0
Ortiz,3b	3	1	0	2	Sunseri,c	3	0	6	0
F.Za'no,2b	3	0	2	2	DeDerry,ss	3	0	1	0
Sabella,2b	3	1	1	2	Prince,c	3	0	1	0
Rinaldi,1b	3	0	7	0	Snyder,p	3	1	1	0
Sunseri,p	3	2	1	0					
Totals	27	11	27	6	Totals	33	6	27	6

SCORE BY INNINGS

Carlton Cafe	0	0	1	0	0	5	0	0	5	—11
Hits	0	0	1	0	0	2	0	0	1	—4
Wm. Lane Aces	0	1	0	0	0	0	0	0	0	—1
Hits	0	0	0	0	0	0	0	0	4	—6

SUMMARY

Struck out—By Sunseri, 9; Snyder, 8. Bases on balls—Off Sunseri, 2; Snyder, 5. Stolen bases—Sigler, Allo, 2, Sanserino, Greer, Sabella. Home run—Sabella. Two-base hit—S. Sanserino. Sacrifice hit—Allo. Double play—Sunseri to Sabella to Rinaldi. Umpire—Smoot.

JUNIOR OLYMPIC GAMES Training Tips

BY BOYD COMSTOCK
Director Junior Olympic Games

"GO"

Most sprinters fail to use the arms to advantage when the final command is given. Note that the figure shown exhibits an equal amount of leg and arm action, the upper-cut punch action of the forward arm to balance and aid the knee action of the opposite leg. The other arm swings to the rear for balance and to give force to the return swing. This arm swing and knee lift puts the body in position for a strong leg drive on the part of the other front leg. Many sprinters drive off the rear leg or both legs and thereby get a jumpy action instead of a smooth come-out. The rear leg does push but it is more of a pushing lift. The first step is not a long one and is a knee lift action.

THE FIRST FEW STRIDES

The first few strides are lift action efforts and should not be made for distance. The extreme forward lean or "angle" shown in the "go picture" should be gradually lessened and the steps gradually lengthened so that the full length stride will be in order after the eighth or tenth stride. The forward lean is a lean of the full body and not a bend from the waist. The extreme forward arm swing is immediately changed after the first step to the bent-arm position shown in this picture. In true sprinting the arm is always bent at the elbow, and it swings downward from shoulder height to a point opposite the hip. The pull is always downward to increase the down drive of the opposite leg when this kind of knee lift action is used.

THE RACE

When the runner is going along at top speed he should make a point of holding his correct form. If he continues on with the correct knee action and arm action he will finish the race at a fair rate of speed even though he is physically tired. The idea, of course, is to save energy by only permitting the working muscles in the arms and legs a chance to function, so many athletes, in their anxiety to give everything to the race, have a bad habit of tensing the neck and chest muscles in an effort to gain speed. It should be remembered that no assistance can be given by the upper body—which means from the waist to the head, excluding the arms—during a race, save by allowing that part of the body to hold an easy relaxed straight-a-head position.

ARGENTINE TEAM AGAIN DEFEATS MIDWICK FOUR

(Continued from Ninth Page)

Argentine with an Irish name and brogue—Alfredo Harrington—rode down the field to score it was clear just how the tide of the game was going to flow.

HARRINGTON STARS

The Argentines with Harrington leading the way tallied three times in the opening chukker before the Midwick players knew just what it was all about. Harrington scored all three goals for the visitors. Capt. Andrada played a part in one of the scores when he snapped the pill to his brilliant No. 1 man, but the chukker was nearly all Harrington as he was about the whole show with his brilliant riding. Incidentally this young caballero announced before he took the field that he had a touch of the flu. It seemed fortunate for Midwick at that because if he had been feeling right there is no telling what would have happened.

Harrington felt well enough to open the second chukker by scoring a goal for the Argentines. Andrada crossed Boeseke shortly after that, but Eric Pedley's free shot was a little off. On a knock-in Andrada's try was tilted up by Neil McCarthy, who sent it over the line for Midwick's first goal of the day.

In the third chukker Juan Reynal scored for Argentina. McCarthy and Harrigton rode pell-mell down the field in this session with the latter breaking his mallet in a try for a goal. Eric Pedley also made a beautiful try for a goal in this chukker, but failed by inches to put the pill across.

Harrington scored for the Argentines in the fourth just as the chukker opened. Burke pulled one out of the fire and sent it down the field to Pedley, who missed the goal by inches with his shot while the fans roared. McCarthy also sent one up in front of the goal but the Gauchos rode in hard and prevented any of the Midwick players from putting the ball across the line.

In the fifth, Pedley tallied on a foul shot. Eric shot the ball high above the Pampas four to score. Juan Reynal then scored on a great cut on a pass from Harrington. Long-legged Elmer Boeseke drove the ball down the field on the next play and after three hits at it sent it over the line while the fans whooped it up.

In the sixth chukker Andrada got a hand when he drove the pill over the heads of the crowd onto the streets of Alhambra. Jose Reynal drew a laugh from the dignified side of the field with his fast staccato of Spanish as the teams battled in front of the clubhouse stand. Burke played well in this chukker, saving the day several times. Pedley came through for a goal just before the period ended.

In the seventh Andrada scored for Argentina. Boeseke made a noble try for goal on two occasions, but missed by an eyelash. In the eighth chukker Midwick played like madmen. They rolled up three goals in short order on shots by Pedley, McCarthy and Pedley again. Then Harrington sent one over for Argentine and the game was over as the players rode back to Capt. Wesley White, the referee.

The Argentines were presented with cups and cheered to the heavens by the fans as they rode off the field, Adios, amigos.

Line-ups:

Argentina.		Midwick.
Harrington (4)	No. 1	McCarthy (3)
Juan Reynal (2)	No. 2	Rosario (2)
Jose Reynal	No. 3	Pedley (4)
Andrada (2)	Back	Burke

SCORE BY CHUKKERS

Argentina	3	1	1	1	1	1	1	—10
Midwick	0	1	1	0	0	0	0	—2

Umpire—Capt. White. Timer—W. D. Medill.

UPLIFTERS' FOUR WINS FROM RANCH TEAM

The Uplifters' polo ists just managed to defeat the Rancher four yesterday on the Rustic Canyon Field in an overtime battle by a 7-to-6 score. Lyell Puckett, who sells automobiles during the week and rides horses on Sunday, scored the winning goal for the Uplifters with a nice rolling shot down the field.

Uplifters.		Ranchers.
Beal (1)	No. 1	Rogers, jr. (1)
Kelley (2)	No. 2	Blackger (2)
Pedley (3)	No. 3	Brunson (3)
Puckett (2)	Back	Smith

SCORE BY CHUKKERS

Uplifters	2	0	2	0	1	0	2	—7
Ranchers	0	2	0	1	0	1	0	—6

PUCK CHASERS HOOK UP

Tonight's game may be the last in the championship ice-hockey series at the Palais de Glace. Dave Patrick's Arrowhead Valley Club six are leading in the play-off with three victories to their credit and if they tumble the Shells again tonight they will be crowned rulers of the Southern California Senior League.

The Oilers, on the other hand, are determined to make it a torrid battle and if Ernie Miller's husky stick handlers can come through with a victory this evening they will have tied up the count at three games apiece, thereby forcing the Arrowheads into an extra and final tilt for the title.

ADMISSION FREE TO ALL TIGER BASEBALL GAMES

Admission to all Occidental baseball games on the Tiger field will be free to everyone this season, according to the announcement of Phillip Ellsworth, graduate manager. This plan has been adopted in an effort to stimulate attendance in Southern Conference diamond contests. The free clause will not apply to games played elsewhere in the loop, however.

Bill Wrigley's plan of "ladies free" accomplished wonders in both interest and attendance at Wrigley Field, and the Oxy plan is designed to secure the same results.

GLEDHILL WINS VINES NET TILT

Favorite Triumphs Over Foe in Pasadena Tourney

Keith Gledhill, national ranking junior tennis star, defeated Ellsworth Vines, second ranking junior, in the final round of the Hotel Raymond first annual invitational tennis tournament yesterday on the Hotel Raymond courts in Pasadena. Gledhill won in straight sets, 6-4, 6-4. Vines played flashy tennis at times, but was erratic and could not compare with Gledhill for steadiness.

Vines and Gledhill teamed together and won the finals in the men's doubles from Jack Tidball and Dick Lusch, winning, 8-6, 6-4. Tidball and Lusch defeated Kussman and Gorchakoff, national collegiate doubles champs, in the semifinal round Saturday, making the junior stars' victory yesterday a sensational one.

Exhibition matches were played by May Sutton Bundy, Violet Doeg, Midge Gladman, Mary Greef, Helen Marlowe, Lester Stoeffen and Henry Culley preceding the tournament sets. The exhibitions consisted of one mixed doubles match and one women's doubles match.

Yesterday's results:

Exhibitions—May Sutton Bundy and Violet Doeg defeated Midge Gladman and Mary Greef, 6-3; May Sutton Bundy and Henry Culley defeated Helen Marlowe and Lester Stoeffen, 6-3.

Men's singles, semifinals—Keith Gledhill defeated Jack Tidball, 6-4, 7-5; Ellsworth Vines defeated Leonard Dworkin, 6-4, 6-4.

Women's singles, semifinals—Gladys Pats defeated Elizabeth Deike, 7-5, 8-10, 6-2; Esther Bartosh defeated Violet Doeg, 6-2, 6-3.

Men's singles final—Keith Gledhill defeated Ellsworth Vines, 6-4, 6-4.

Women's singles final—Gladys Pats defeated Esther Bartosh, 6-1, 6-3.

Men's doubles final—Keith Gledhill and Ellsworth Vines defeated Jack Tidball and Dick Lusch, 8-6, 6-4.

BOBBY JONES REGISTERS 69

(Continued from Ninth Page)

Jones turned in 37-36—73, while Farrell had a 38-37. Two years ago Farrell defeated Jones in the play-off for the national open.

Bobby went out in 35 and came back in 34 for his low score, collecting three birdies on the way and sinking several difficult putts of more than twenty feet.

Horton Smith, who beat Jones by one stroke at Savannah and who is expected to give him the sternest competition here, played an exhibition match in Asheville, N. C., today with Denny Shute, young Columbus (O.) sensation. They are to be here tomorrow for the tournament.

Playing in a foursome with Jones were Al Espinosa of Chicago, Gene Sarazen of New York and Ed Dudley of Wilmington, Del. Jones and Dudley paired to beat the veteran pair of money players, 3 and 2.

Dudley had a 74 for the round, while Espinosa had 77 and Sarazen, 74.

STARS BOW TO SEATTLE, 6 TO 4

(Continued from Ninth Page)

season competition. Vance Page, right-hander, who is a new addition to the Hollywood mound corps, was greeted with singles from the first six to face him in the first chapter. He fanned Paul Zahniser, pitcher, after three had scored and the bases were loaded to end the inning. Page toiled through the fifth and then turned over the task to Frank Shellenback, veteran spitballer.

The Indians picked up another marker in the fourth when Pat Collins, catcher, clouted a homer over the left-field screen and finished scoring in the fifth. Cliff Lee's double bringing in Holland and Barbee. Shellenback held the tribe in check during the four frames he worked, yielding three scattered singles.

A two-bagger by Bill Rumler in the third sent Cleo Carlyle across the bag for the Sheiks' first digit. The other three were registered in the fifth on successive singles by Gasella, Carlyle and Rumler after passes had been issued to Shellenback and Dudley Lee.

Rumler, with two doubles and two singles in four times at bat, was the leading hitter of the day. Cliff Lee, Seattle center fielder, collected two doubles and a single in four tries. The sensational fielding of Saturday's contest, which the Hollywooders won, 10 to 3, was continued today.

The score:

SEATTLE	AB	R	O	A	HOLLYWOOD	AB	R	O	A
Johnson,2b	4	1	3	4	D.Lee,ss	4	0	1	3
Muller,3b	4	1	1	1	Gasella,3b	4	0	0	2
Barbee,cf	3	1	1	0	Carlyle,cf	4	1	2	0
Holland,lf	4	1	2	0	Rumler,rf	4	2	1	0
Barber,rf	3	1	1	0	Wetzel,lf	4	0	1	0
Cox,c	4	0	5	0	Heath,1b	4	0	11	0
Law'nce,1b	4	1	12	0	Bran'n,2b	4	0	2	4
Ellsw'th,ss	4	0	0	2	Severid,c	3	0	4	0
Collins,c	4	0	4	0	Bassler,c	0	0	1	0
Thomas,c	0	0	0	0	Page,p	3	0	0	3
Johnson,p	0	0	0	0	Shell'b'k,p	0	0	0	0
House,p	1	0	0	0	Reng'r	1	0	0	0
					M'Neely,xx	0	0	0	0
Totals	39	14	27	10	Totals	33	3	27	12

x—Batted for Page in 8th.
xx—Ran for Rumler in 9th.

SCORE BY INNINGS

Seattle	0	0	0	0	0	0	6	0	0	—6
Hollywood	0	0	1	0	0	0	0	1	1	—3
Hits	0	0	1	0	0	0	1	0	0	—2

SUMMARY

Errors—Ellsworth, Wetzel. Home run—Collins. Two-base hits—Rumler 2, C. Lee 2, Holland, Johnson. Double plays—Barber to Collins; Barber to Johnson. Left on bases—Seattle, 7; Hollywood, 7. Stolen base—Holland. Sacrifice hit—Wetzel. Innings pitched—By Page, 8 (11 hits and 6 runs). Struck out—By Page, 2; Shellenback, 4; House, 1. Bases on balls—Off Page, 1; Zahniser, 1; House, 2. Credit victory to Zahniser; charge defeat to Page. Time of game—1h. 50m. Umpires—Oravelle and Foster.

EAGLES NAB GAME

PASADENA EAGLES	AB	R	O	A	EL PROVINER	AB	R	O	A
Rice,cf	4	0	0	0	Castro,cf	4	0	1	0
Nofziger,ss	4	0	1	2	Vidales,lf	4	0	1	0
Cox,lf	4	0	1	0	Quiroga,rf	4	0	1	0
Peckham,c	3	1	3	0	J.An'da,3b	4	0	1	2
Brusse,2b	3	0	2	2	Medina,1b	4	0	12	0
Wasco,1b	3	0	9	0	Q'n'ns,2b	3	0	2	3
Meehan,3b	3	0	0	2	Tapia,ss	3	0	0	2
Sum'rs,rf	3	0	1	0	Favela,c	3	0	5	0
Cooper,p	3	0	0	2	Silaia,p	0	0	0	0
					Norys,lf	1	0	0	0
					Valencia,2	1	0	0	0
					Palomin,2	1	0	0	0
Totals	30	1	27	6	Totals	32	0	27	11

x—Batted for Quinones in 8th.

SCORE BY INNINGS

Eagles	3	0	0	1	1	0	0	2	0	—8
Hits	3	0	1	1	1	0	0	2	0	—8
El Proviner	0	0	1	0	0	0	0	1	1	—3
Hits	0	0	1	1	0	0	0	1	1	—4

SUMMARY

Three-base hit—Peckham. Two-base hits—Nofziger, Cooper, Peckham, Brusse. Sacrifice hit—Cooper. Bases on balls—Off Cooper, 1; Silaia, 1. Struck out—By Cooper, 10; Silaia, 8. Hit by pitched ball—By Andrada by Cooper. Stolen bases—Peckham, Quinones. Umpires—Ornealis and Joe. Time of game—2h.

Babe Herman to Sign Today

CLEARWATER (Fla.) March 30. (AP)—Babe Herman, slugging outfielder of the Brooklyn Robins, today accepted terms offered by President Frank B. York of the Robins—a one-year contract at $15,000. Herman will sign his contract tomorrow.

SOCCERITES IN TIE CUP GAME

Magyars and Scots Battle One-Hour Overtime

Two hours and half of fast, thrilling football wasn't enough for the Magyars and Scots to settle their Los Angeles cup dispute at Loyola Field yesterday. The game marked the second meeting of these teams in effort to decide a cup semifinalist. Yesterday's game like the first two weeks ago went to a 3-to-3 draw, despite a solid hour of overtime football.

At the end of the regulation playing time the score was 1 to 1. Elder having scored for the Highlanders in the first period. Espinosa later equalized for the Hungarians. The Scots played their finest game of the season in the two thirty-minute overtime periods. Alex Robertson's men seeming to display a do-or-die spirit. The work of MacDonald, burly halfback, was especially impressive.

Billy Horsfall scored in the overtime for the Magyars, but this was soon equalized by Johnny Holme's converted penalty. Holmes broke through for a clean goal in the next overtime but Johnny Hodgert finally located the net and the score was deadlocked 2 to 2. Officials then called things off until next Sunday due to darkness.

The L.A.A.C. Mercuries defeated Pasadena A.C.C., 3 to 0, in the 1 o'clock game to advance into a third-place tie with the Vikings in City League standings. Although Mervyn Scott scored two goals and crossed to Harry Owens for the third, the Mercury star was little

...rmando Santiago Is Favored to Defeat Billy Townsend in Return Battle in Ring

...BAN PUNCHER PICKED TO WIN REMATCH HERE

...pite Defeat Six Weeks Ago Fans ...m to Like Dusky Boy's Chance at Olympic Tomorrow Night

...t fans like Armando Santiago tomorrow night. They are ...r the Cuban a 10-9 favorite over Billy Townsend. These two ...ed in the greatest bit of fight drama at the Olympic ...s ago seen here in twenty years.

...ympic figures to be packed ...have made a fortune for somebody. ...ked for the rematch. ...nd was given the decision ...nanimous ... after ... twice ... and out ... ...ge col... in his ...ld was ... min... Only ...anding ...mmend ... the ...n going ...records ... double ... pushed ... off the stool. He fell in ...s as Referee Harry Lee ...s hand.

...seemed to be in ...condition than the Cuban ...eventful night. If he ...been he would have ...counted out before the ...round ended.

...was sick three days be... fight. That probably ac... for his fainting in his cor...

...Townsend is a mighty ...he gets over the first ...He established a record for ...when he knocked Wild... down seventeen times in ...three rounds. The negro ...four times in the Seat... and thirteen times here. ...fighters finished training ...in top form. Santiago ...in training at Soper's ranch. ...be brought to town late ...

...was close to weight aft... workout at the Manhat... will have to dry out. The ...won't as he was under 136 ...when he started training. ...has promised so much ...hitting line as this one be... Cuban and the Canadian. ...came out of the first fight ...fear of the other. ...believes he would have ...a knockout if he hadn't ...Townsend got the decision, ...the moral as well as tech... victory.

...fight created more after... than any dozen fights ever ...here. If that sixth round ...have been filmed it would

BILLY TOWNSEND

Fair Golfers Tee Off Today

PINEHURST (N. C.) March 30. (AP)—One hundred and ten feminine golfers, the largest number to compete in the twenty-eight-year history of the event, will set out tomorrow on the eighteen-hole qualifying round of the women's north and south amateur tournament.

The entry list is a compilation of names famous for years past—some of them for two decades—in American links history. Glenna Collett, national champion, will defend her title.

Among Miss Collett's challengers in addition to a host of younger stars, are Mrs. Ronald H. Barlow of Philadelphia, who was runner-up in the national championship event twenty-one years ago and Mrs. O. S. Hill, the golfing mother from Kansas City.

LES CANADIENS IN FINALS OF CUP PLAY

NEW YORK, March 30. (AP)—Les Canadiens of Montreal defeated the New York Rangers, 2 to 0, tonight to go into the final round of the Stanley Cup playoffs with their second successive victory over the New Yorkers. The victory qualified them to meet the Boston Bruins, present holders of the world's championship trophy.

MERCHANTS BEAT BUICKS

The San Fernando Merchants won a 6-to-5 ball game from Pacific Buicks yesterday on the former's diamond.

Willson Pulls Muscle, May Quit Track

Jimmy Willson, San Diego High's star sprinter and winner of both the 100-yard dash and the 200 in the State C.I.F. meet last year, may not compete for the Blue and White team again this year. In a meet with Santa Ana last week, the San Diego flash pulled a leg muscle while running the 220-yard dash. This is the second time this year Willson has been out with a leg injury and San Diego fans fear that the muscle may not heal before the important meets roll around.

SITE OF MEET STILL IN AIR

(Continued from Ninth Page)

less Southern California would come to Palo Alto the meet would not be held. You can bet all the tea in China that the Trojans won't go to Palo Alto.

Templeton admitted to Willson that he had never cast his critical glance over the Occidental track. If, after he sees Patterson Field, Dink still refuses to come south for the meet, there is only one explanation—that Templeton does not care to encounter the Trojans this year.

Dink is the first track coach to cast asparagus on the Tiger layout. The track, prior to completion of the Coliseum oval, was acknowledged the best in the south. Wilson has promised to move all Coliseum equipment to Patterson Field, hurdles, jumping standards, etc., and this should go far toward appeasing Templeton, providing it's being appeased that he wants, which is doubtful.

EXPECTS CROWD

Templeton, it is said, feels that the stands are not large enough to adequately accommodate the huge throng which will want to see his boys make the Trojans strain every nerve and tissue to gain the supremacy they are anticipating. Mr. Templeton flatters himself and all track athletes in general. Patterson Field seats 8000 souls. Aside from Olympic Games tryouts and two Paavo Nurmi meets, there has never been a crowd of 8000 at a track affair in Southern California. If Templeton, who is a great orator, were billed to debate Dean Cromwell on any given subject the crowd might run into big money, but not for a mere track meet. Talk may be cheap, but it'll draw a crowd in a hurry.

As for the meet itself, we will know a little more after Stanford's annual interclass and Irish marathon affair tomorrow. You can bet that Templeton has been busy with his boys. The Trojans are not the only ones capable of improving.

Just because Cromwell's collection of athletes ran roughshod over the poor old Golden Bears is no indication that Stanford will be flattened ignominiously. A dope sheet at this writing favors S.C. by 3 points; this estimate being arrived at by awarding the Cards the relay and giving them breaks which they may get in several events. If the breaks are evenly distributed, however, S.C. should win by about 15 points.

ANGELS LOSE TO MERCHANTS

(Continued from Ninth Page)

enough runs to sink the Seraph ship.

Cy Williams, Pasadena policeman, hurled the first five innings for the victors and made the Angels observe all boulevard stops. McClung, a former major leaguer, hurled the final four rounds in impressive style to cinch the Pasadena victory. The only run off McClung came in the ninth when Art Parker batted for Walsh and hit for the circuit.

The Angels outhit the Merchants, 13 to 8, but were unable to get their bingles in the pinches. Score:

LOS ANGELES	AB	H	O	A	PASADENA MER.	AB	H	O	A
Haner,3b	5	1	1	1	M'Nabb,2b	3	1	1	4
Moore,lf	4	1	1	0	Hagerol,ss	4	1	2	3
Sigafoos,2b	3	0	1	2	O.Haas,cf	4	0	1	0
Harner,rf	3	0	1	0	Schilz,rf	3	0	1	0
Jacobs,1b	3	1	11	0	Allen,lf	3	1	1	0
Stutz,cf	3	0	1	0	Kerr'da,3b	4	1	0	4
Dittmar,ss	4	1	1	3	M'Clain,1b	4	3	14	0
Skiff,c	3	0	5	0	Rohrer,c	3	0	5	0
Walsh,p	2	1	0	0	Mueller,c	1	0	0	0
Parker,x	1	1	0	0	Williams,p	1	0	0	0
					M'Clung,p	0	0	0	0
Totals	40	13	24	6	Totals	31	8	27	8

x—Batted for Walsh in 9th.

SCORE BY INNINGS

Los Angeles	1	0	0	1	0	0	0	0	1	—3
Hits	1	0	0	2	0	0	0	0	1	—4
Pasadena Mer.	0	1	0	0	0	0	0	0	1	—2
Hits	0	1	0	0	0	0	1	2	2	—6

SUMMARY

Error—Schilz. Innings pitched—By Williams, 5; McClung, 4. Credit victory to Williams. Home runs—McClain 2, Parker. Sacrifice hit—Hagerol. Bases on balls—Off Williams, 7; Walsh, 2. Struck out—By Williams, 2; Walsh, 7. Stolen bases—Schilz, Haner. Time of game—1h. 30m. Umpires—Moore and Seifert.

LOTT RALLIES TO TRIM DOEG

(Continued from Ninth Page)

Lott's steady playing paved the way for the victory in the second set but Rainville came back in the final to lead the way to the victory with a powerful service and a series of accurate placements.

BANK OF ITALY WINS

BANK OF ITALY	AB	H	O	A	BANK OF AMER.	AB	H	O	A
Dick,ss	3	1	0	0	Williams,ss	4	1	2	3
Clark,cf	3	1	0	0	Baker,cf	4	1	3	0
Kern'a,3b	3	1	0	1	Smith,1b	4	1	10	0
Leish'h,1b	3	1	9	1	Herde'n,rf	4	1	1	0
Delp,2b	3	0	1	2	Hisey,lf	4	0	2	0
Creda,lf	3	0	0	0	Grim'r,3b	4	0	0	3
Garis a,rf	3	0	0	0	Metz,c	4	0	3	0
Wescher,c	3	1	5	0	Simons,p	3	0	0	3
Tipton,p	4	1	1	2	Farr,2b	3	0	0	3
Carter,lf	0	1	0	0					
Leven'a,rf	1	0	0	0					
Totals	32	9	27	10	Totals	34	6	27	17

SCORE BY INNINGS

Bank of Italy	0	1	0	0	0	0	0	4	x	—5
Base hits	0	1	0	0	0	0	0	3	x	—4
Bank of America	0	0	0	0	0	0	0	0	4	—4
Base hits	0	0	0	0	0	0	0	0	4	—4

SUMMARY

Struck out—By Tipton, 18; Simons, 4. Bases on balls—Off Simons, 10. Hit by pitched ball—Simons. Stolen bases—Leinbach, 2; Delaney, Creda, Carter, Leventhal. Three-base hits—Smith, Hisley. Two-base hits—Clark, Herrolds. Sacrifice hits—Clark, 2; Tipton. Time of game—2h. Umpires—Hinan.

CHICAGO CUBS TRIP BUCS

Pittsburgh Drops Final Game of Series to Champs of National League by 13-to-7 Score

(Continued from Ninth Page)

been a pleasant surprise to the club officials because Los Angeles is one place where the folks won't turn out for anything except on a good day. Had it been a sunny afternoon it is quite probable that the fans would have overflowed out on the field. At that the Cubs and Pirates attracted about 43,000 fans for their four games, which is nothing to be sneezed at for exhibition baseball.

FOUR PIRATE PITCHERS

The Pirates used four pitchers during the struggle, Ervin Brame starting and being followed by Lil Stoner, Ralph Erickson and Harry Sanders. It looked like Brame might be the hero of the affair in the second when he homed into the center-field bleachers with two out to start the scoring, but the Cubs got to him in the next two rounds and pounded across nine runs to chase the Buc right-hander to the showers. Stoner was hit for four runs in his two rounds on the mound but Erickson, a big southpaw from Idaho, and Sanders finally stopped the flow of Chicago tallies. Erickson has a peculiar delivery, pitching the ball right off of his shoulder, it seems, and the Cubs weren't able to solve it in two innings. The big Swede fanned three Cubs and didn't allow a hit.

The quartet of Pirate pitchers were nicked for fifteen hits, including home runs by Kiki Cuyler and Gabby Hartnett.

The Pirates began the scoring in the second, which opened with Suhr singling to right. Mosolf and Bartell went out, but Hemsley singled and then Brame lined his homer into the far center-field stands to account for a trio of Pittsburgh tallies.

Three Pirate errors and one of "Beans" Reardon's decisions enabled the Cubs to go on a seven-run rampage in the third. Blair was out to start the lengthy stanza but Hartnett tripled off the center-field wall. Root was hit on the pitching arm and got a walk to first. Beck also walked, filling the bases. Grimm hit to Bartell and it looked as though the Pirates had ended the rally, Engle taking the shortstop's throw and hurrying the ball to Suhr. Reardon, however, ruled that Engle had not touched the bag and had to call Beck back to second, Clyde thinking that he was out. Hartnett scored on the play and then followed a barrage of base hits. Hornsby and Wilson singled, Cuyler hit a home run over the center-field screen, Stephenson doubled, Blair singled and Waner and Clark chucked in errors for good measure. Seven Cubs scored during the round and it looked as though the ball game was over.

The Pirates, though, didn't give up without a fight and proceeded to hammer Root for four more runs in their half of the third and knot the count. Engle walked for a starter and Waner singled. Clark tripled to right center, scoring Engle and Waner. Hornsby made a nice play to retire Suhr on a roller over second but Clark counted on the out. Stephenson then muffed Mosolf's fly for a two-base error and Bartell followed with a double to chase Mosolf in with the tying tally. Root then fanned Hemsley and retired Brame on a long fly to Wilson to retire the side.

Root went out of the game in the fourth to let Danny Taylor bat for him. Taylor doubled off the right-field screen to start the Cubs off on a two-run rally that put them in front again. Beck fanned but Grimm singled to left. Taylor stopped at third, but continued on home and Grimm went to second when Hemsley let Mosolf's perfect throw get through him. Hornsby's double scored Grimm and that was all for Brame. Stoner coming on the scene to end the inning.

Stoner was nicked for another pair of runs in the fifth when Blair singled and rode home ahead of Hartnett, who larruped one far over the left-field wall.

The final two Chicago scores followed in the sixth, Wilson's double, a walk to Cuyler, Stephenson's single and Blair's infield out completing the Cub counting for the day.

Hack Wilson came up with a couple of fancy catches in the opening inning, but the fielding features were saved until the ninth. In the final round Brickell made a sensational diving catch of Grimm's short fly to left center, but injured his leg and retired from the game. Right after the fans had got through cheering that catch, Waner ran over to the right-field foul line to make a spectacular one-handed stab of Hornsby's line drive.

The Pirates last night departed for Tucson where they will play today. The Cubs have an off day this afternoon, but tomorrow they begin a four-game series with the Angels. Next Saturday and Sunday the Hollywood Stars tackle the National League champions and on the following Tuesday the Coast League race opens. The score:

CHICAGO	AB	H	O	A	PITTSBURGH	AB	H	O	A
Beck,ss	4	0	1	2	Brickell,rf	3	0	1	0
Grimm,1b	4	1	9	0	Engle,2b	3	1	2	4
Hornsby,2b	4	1	2	3	P.Waner,rf	3	1	1	0
Wilson,cf	4	1	2	0	Clark,3b	4	1	1	2
Cuyler,rf	3	1	0	0	Suhr,1b	3	0	10	0
Stephen'n,lf	3	1	1	0	Mosolf,lf	4	1	1	0
Blair,3b	4	1	1	1	Bartell,ss	4	1	2	4
Hartnett,c	4	1	5	0	Hemsley,c	4	1	4	0
Root,p	0	0	0	0	Brame,p	0	0	0	0
D.Taylor,x	1	0	0	0	Stoner,p	0	0	0	0
Bush,p	3	1	0	1	Fraser,z	1	0	0	0
					Erickson,p	0	0	0	0
					Cox,zz	1	0	0	0
					Sanders,p	0	0	0	0
					Plaas,d,zf	1	0	0	0
Totals	42	15	27	9	Totals	39	9	27	10

x—Batted for Root in 4th.
z—Batted for Stoner in 6th.
zz—Batted for Erickson in 8th.

Chicago	0	0	3	1	0	1	0	0	0	—13
Hits	0	0	3	3	0	1	0	0	0	—7
Pittsburgh	0	0	1	0	0	0	0	0	0	—7
Hits	0	0	3	3	0	1	0	0	0	—8

Errors—Beck, Stephenson, Root, Clark 2, Waner, Hemsley. Innings pitched—By Brame, 3 1-3; Stoner, 2 2-3; Erickson, 2; Root, 3. Credit victory to Bush. Charge defeat to Brame. At bat off Brame, 19; Stoner, 17; Erickson, 7. Hits batted—Off Brame, 10; Stoner, 5. Runs scored—Off Brame, 6; Root, 7; Stoner, 3; Runs responsible for—Root, 9; Brame, 3; Stoner, 4. Struck out—By Root, 1; Stoner, 2; Erickson, 3; Bush, 4. Bases on balls—Off Root, 1; Brame, 1; Stoner, 1; Erickson, 1; Bush, 1; Sanders, 1. Wild pitch—Stoner. Stolen base—Waner. Home runs—Brame, Cuyler, Hartnett. Three-base hits—Hartnett, Clark. Two-base hits—Stephenson, D. Taylor, Hornsby, Wilson. Runs batted in—Brame, 3; Grimm, Hornsby, 2; Cuyler, 3; Blair, 2; Clark, 2; Suhr, Bartell, Hartnett, 2; Stephenson. Time of game—2h. 20m. Umpires—McGrew and Reardon.

EXHIBITION GAMES

HOUSTON (Tex.) March 30. (AP)—The New York Yankees rallied in the ninth inning today to gain an exhibition victory over the Houston Buffalos, 6 to 5. Successive singles by Gehrig, Lazzeri and Cooke, followed by a Houston error, brought the winning runs. Houston fell on Hoyt for four hits and as many runs in the first inning. Score:

	R.	H.	E.
New York (A.)	6	12	1
Houston (T.-L.)	5	9	1

Hoyt, Sherid, Henderson and Hargraves-Jorgens; Rose, Stout and Morrow.

MIAMI (Fla.) March 30.—A two-run rally in the sixth inning enabled the Athletics to defeat the Boston Nationals, 5 to 4, today, and ended a five-game losing streak.

A pair of rookie pitchers, Mahaffey and Leibhardt, held Boston to nine hits. Brandt and Hart, both left-handers, pitched for Boston, the former holding the Athletics to five hits in seven innings. Score:

	R.	H.	E.
Boston (N.)	4	9	2
Philadelphia (A.)	5	6	1

Brandt, Hart and Gowdy. Cronin; Mahaffey, Liebhardt and Schang.

NEW ORLEANS, March 30.—Aided by excellent pitching from Wes Ferrell and Walter Miller, the Cleveland Indians defeated the New Orleans Pelicans in an exhibition game here today, 3 to 1.

Ferrell worked five innings, gave up three hits and passed only one batter, while Miller allowed but two hits. Score:

	R.	H.	E.
Cleveland	3	7	0
New Orleans	1	2	0

Ferrell, Miller and L. Sewell; Glazner, Stewart and Anderson.

CLEARWATER (Fla.) March 30.—The Brooklyn Robins divided a pair of 2-to-0 shutout exhibition games with the Toronto Maple Leafs of the International League today. Toronto won the seven-inning opener on an unearned counter and Burke's home run. Each team got only four hits. Score, first game:

	R.	H.	E.
Toronto (Int.)	2	4	1
Brooklyn (N.)	0	4	3

Graham, Gibson and Phillips. Wise; Newsome and Lopez.

Score, second game:

	R.	H.	E.
Toronto	0	4	0
Brooklyn	2	11	0

Barnes, Prudhomme and O'Neill; Vance, Elliott and Doherty, Picinich.

DALLAS (Tex.) March 30.—The New York Giants outlasted the Chicago White Sox today and won a slugging battle, 10 to 9. Travis Jackson gave the National Leaguers a running start in the first inning, with a home run off Ted Lyons with three men on, and they never relinquished the lead, although the Sox pulled up within one run by a three-run rally in the eighth. Leach also hit a homer for New York, while Jefferies, Cissell, Jeller and Harris did likewise for Chicago. Score:

	R.	H.	E.
New York (N.)	10	11	1
Chicago (A.)	9	13	3

Walker, Fitzsimmons, Hubbell and O'Farrell; Lyons, Faber, Garland, McKain and Riddle, Berg.

WINTERHAVEN (Fla.) March 30.—Rochester of the International League took the Philadelphia Nationals over the hurdles today, 10 to 2. The game was fairly close until the ninth, when Rochester bunched hits off Koupal and Benge and scored six runs. Score:

	R.	H.	E.
Rochester (I.L.)	10	13	1
Philadelphia (N.)	2	7	2

Burns, Ostermueller and Jorinard and Hinkle; Sweetland, Koupal, Benge and McCurdy and Davis.

At Tampa, Fla.:

	R.	H.	E.
Cardinals	12	17	0
Tampa	1	4	6

Hallahan, Frankhouse and Wilson; Smith; Ketchum, Appleton, Leo Youngblood, Butler and Guerra.

At West Palm Beach, Fla.:

	R.	H.	E.
Brooklyn	4	10	0
Milwaukee	1	6	0

Crowder, Goffman, Ogden and Perrell, Manion; Gearin, Cobb and Young.

At Jacksonville, Fla.:

	R.	H.	E.
Detroit	9	11	2
Jacksonville	4	6	2

Carroll, Page, Sullivan and Shea. Ayworth; Lawson, Herman and Somerville.

NOPAL NABS RACE

AUTEUIL (France) March 30. (AP)—Baron Edouard de Rothschild's Nopal, five-year-old son of Bay Cherry out of Flowershop, captured the first big feature of the 1930 metropolitan season today, finishing three lengths ahead of thirteen other starters in the grand prix Printemps, a hurdles handicap race at two miles and a half.

Bruin Nine to Travel North

Coach A. J. Sturzenegger's U.C.L.A. baseball team will entrain Thursday night for the San Francisco Bay region, where it will play four games in five days. Stanford, California, St. Mary's and Santa Clara are the teams to be met in California Intercollegiate Baseball League competition.

The Bruins lost two games in a double-header to Stanford Saturday, and will be out to retrieve lost fortunes. They will play Santa Clara on Friday afternoon, and St. Mary's at Moraga the following day. After a day of rest on Sunday they will meet California on Monday at Berkeley, and Stanford on Tuesday at Palo Alto.

Stubblefield Favored in Legion Race

"Stubby" Stubblefield, consistent young racing pilot, and the only speed king who relies entirely upon signals from his pit crew in running a race, is being hailed as one of the choice bets in next Sunday afternoon's 100-lap sweepstakes at the Legion Speedway. "Stubby" came out of the sea of smash-ups a week ago and grabbed the 100-lap honors at the Alhambra Boulevard plant after some of the more spectacular pilots had fallen by the wayside with their cars after hitting the guard rails.

It was the second big victory this year for Stubblefield and on both occasions the youngster won by coming from behind in the latter stages of the grind. "I never try to lead a race," said "Stubby" yesterday as he tuned up his car for the forthcoming race meeting. "Usually I go out to take second place. Then if anything happens to the leader, I'm there to fight it out."

Russell Garnant, Glendale engineer, owns the mount "Stubby" handles and Garnant it is who signals from the pits and tells his entrant when to open up and the proper time to let the others set the pace.

SINGER BOXES FERNANDEZ

Return Bout at Madison Garden Friday Night Features Dull Fistic Week's Program

NEW YORK, March 30. (AP)—On the theory, perhaps, that lightning doesn't strike twice in the same place, Al Singer, Bronx lightweight idol, again will take on the slugging Filipino, Ignacio Fernandez, in Madison Square Garden Friday night.

This return battle features a rather dull week for the fisticuffers plying their trade from the Atlantic to the Pacific.

Singer, then on a sensation winning streak, met Fernandez at the Garden last year and made the mistake of dropping his guard for an instant in the third round. Fernandez swung his right with all the speed and precision of a trip hammer and Singer went to the canvas where he was counted out. That is the only bad defeat on the Bronx lightweight's record and he would like to get even with the record book. The betting fraternity probably will be willing to lay odds of 2 to 1 or more that he succeeds.

Vince Dundee of Baltimore battles Ben Jeby of New York in a welterweight semi final. Joey Medill, Chicago junior lightweight, takes on Hubert Gillis of Belgium in the opening ten.

The only other bout of particular interest on the national list is Tuffy Griffiths's ten-round struggle with Jack Gagnon, Boston heavyweight, at Philadelphia tomorrow night.

Other bouts on the national schedule include:

Monday—At Philadelphia: Ricardo Alle, Spain, vs. Al Kelly, middleweights, ten rounds; Fred Calder, Philadelphia, vs. Walter Cobb, Baltimore, heavyweights, ten rounds. At Boston, Argonne A.A.: Herman Perlick, Kalamazoo, Mich., vs. Bruno Flowers, New Rochelle, N. Y., bouts, and Henry Perlie, Kalamazoo, vs. Ky Diamond, Boston, all lightweights, each ten rounds. At Tulsa: George Hudman, New York, vs. Paul Swiderski, Syracuse, N. Y., heavyweights, ten rounds.

Tuesday—At Los Angeles: Armando Santiago, Cuba, vs. Billy Townsend, Vancouver, B. C., lightweights, ten rounds. At Oklahoma City: Young Jack Dillon, Oklahoma City, vs. Humberto Curi, Kansas City, heavyweights, ten rounds.

Wednesday—At Akron, O.: K. O. Christner, Akron, vs. Joe Bekyra, Dayton, heavyweights, ten rounds. At Cincinnati: Hassan, Chicago, vs. Joe Anderson, Covington, Ky., middleweights, ten rounds. At Oakland: Wesley Knichel, Salt Lake City, vs. Joe Rankin, San Francisco, ten rounds.

Thursday—At Denver: Eddie Mack, Denver, vs. Gaston Charles, France, and Eddie Murdock, Oklahoma City, vs. Jimmy Goodrich, Buffalo, all lightweights, each ten rounds.

Friday—At Hollywood: Joe Rullo, Wilmington, vs. Homer Sheridan, Des Moines, middleweights, ten rounds. At San Francisco, Madison Dix, Bellingham, Wash., vs. Andy Divodi, New York, junior welterweights, ten rounds.

Saturday—At Cincinnati: Mike Dundee, Los Angeles, vs. Lewis Carpentier, Toledo, featherweights, six rounds.

LAREDO IN LOCAL DEBUT SATURDAY

Chalo Laredo, Mexican 113-pound king, will make his first Los Angeles ring appearance next Saturday night at the Main Street Athletic Club with Felix Ignacio, Filipino title-holder, as his opponent. The bout is scheduled for ten rounds.

Jimmy Alvarado and Jack Stephens, featherweights, fought their second draw last Saturday night. Frankie Diaz, Mexican lightweight, stopped Billy Malley in the second round of the semi-wind-up, while Manuel Trevino and Frankie Mitchell, feathers, drew in the six-round special event. Wallie Hunt outpunched Cecil Myart, negro heavy; Bobby Flores kayoed Joe Ray in two rounds, and Warren Jewett beat Sig Finrocci.

SANTA BARBARA FOUR COPS

SAN MATEO, March 30. (AP)—The Santa Barbara polotsts defeated the San Mateo Sloshers, 9 to 6, on Beresford Field today in the finals of the Pacific Coast junior polo championship.

HOLLYWOOD LEGION STADIUM BOXING FRIDAY NITE 8:30

Olympic BOXING TUESDAY NIGHT

Schools and Colleges

Information About Schools

The Times School and College Bureau will help you secure complete information about any kind of School or Educational Training. Carefully compiled data are on file, from which course suggestions may be made which will be helpful to you. THIS SERVICE IS FREE. Address, write or call at the TIMES School and College Bureau, First Street and Broadway—telephone MAdison 2345—or leave your name and address with the TIMES Branch Office School and College Bureau, 6197½ South Spring street, and the desired school data will be mailed to you.

Military Schools

SAN DIEGO ARMY AND NAVY ACADEMY

"The West Point of the West." A fully accredited school preparatory to College, West Point and Annapolis with a lower School for younger boys. Land and aquatic sports during entire year. Christian influence. One of the largest private school sites of the Mississippi Valley. For catalogue address COL. THOS. A. DAVIS, Pres. (late Capt. Sixth U. S. Cav., retired.) Pacific Beach, California.

A COOLER SMOKE IN A DRIER PIPE

"I'll Endorse that, too!"

Granger Rough Cut

YOU'LL ENJOY drawing on this!

Your first fragrant puff of Granger will be as gratifying as money in the bank. Nor does its goodness end there.

Because it is Rough Cut to burn slow and *cool*, you enjoy the full fragrance of this fine old Kentucky Burley, down to the last flavor-rich flake. Mellowed by Wellman's 1870 method. Granger's coolness makes warm friends—and *keeps* them! Sensibly packed in soft heavy foil.

LIGGETT & MYERS TOBACCO CO.

Santa Fe

The NEW Chief

A new train from Observation Car to Giant Engine Pullman's finest product—

The vigorous Indian Chief pictured above by the artist, Hernando Villa, typifies the extra fine qualities of The New Chief the Santa Fe premier flyer to Chicago & Kansas City

Extra Fare Train

Fred Harvey's unrivaled service in the Dining Car.

Santa Fe Ticket Offices and Travel Bureaux

Tel. MUtual 0111 Santa Fe Station

LOS ANGELES

SANTA MONICA 912 Santa Monica Blvd. | GLENDALE 119 East Broadway | PASADENA Santa Fe Station
HIGHLAND PARK Santa Fe Station | SAN PEDRO 121 7th Street | WHITTIER 125 N. Greenleaf St.
INGLEWOOD—111 South Market St.

A CHUCKLE FOR EVERYBODY

TARZAN AND THE JEWELS OF OPAR

By Edgar Rice Burroughs

The witch-doctor lay waiting, resigned to whatever horrible fate awaited him at the hands of this supposed demon of the woods. "Why do you not kill me?" he asked in quavering tones. "I would save you if I could," replied Tarzan, "but Numa has mortally wounded you." For a moment the old man was silent. "Often I saw you, years ago," he said, "when you lived with the hairy apes, near the village of Mbonga. Tell me before I die—are you man or devil?"

Tarzan laughed. "I am a man," he said. The old fellow sighed and shook his head. "You have tried to save me from Numa," he murmured. "For that I shall reward you. I am a great witch-doctor. Listen to me, white man! I see bad days ahead of you. A god greater even than you will rise up and strike you down. Turn back before it is too late. I— see—" He paused and gasped for breath, then crumpled into a heap and died. Tarzan wondered what else he had seen.

It was very late when the ape-man re-entered the boma and lay down among his black warriors. None had seen him go and none saw his return. He thought about the warning of the old witch-doctor; but he did not turn back for he was unafraid. But had he known what lay in store for one he loved most of all in the world, he would have flown through the trees to her side and allowed the gold of Opar to remain forever hidden in its forgotten storehouse.

Behind Tarzan that morning another white man also pondered something he had heard during the night and very nearly did he give up his project and turn back upon his trail. It was Werper, the murderer, who in the dead of night had heard far away a sound that filled his soul with terror. It had been Tarzan's own cry of victory, so frightful a sound that Werper trembled as he remembered it next day. But he stood in greater fear of Achmet Zek, and dared not return.

(Continued Tomorrow)

GASOLINE ALLEY

Wanderlust

By King

SO YOU REALLY DECIDED TO BUILD A HOUSE ON THE OLD CHASSIS AND STARY OUT AND LIVE ON THE ROAD!
YES, WALT, I'M GOING TO HAVE AN OUTFIT THAT WILL OFFER ALL THE COMFORTS OF HOME. I BOUGHT SOME SECOND HAND LUMBER AND PLUMBING FOR ALMOST NOTHING AND I'VE GOT ALMOST ENOUGH NAILS PULLED.
WHAT ARE YOU GOING TO DO FOR A CAR WHILE YOU'RE BUILDING?
I'VE GOT IT ALL FIGURED OUT. I CAN DRIVE IT AT ANY STAGE OF CONSTRUCTION. IF I HAVE TO RUN OVER TOWN FOR NUTS AND BOLTS, I'LL TAKE THE FRAMEWORK ALONG.
YOU'LL HAVE A LOT OF FUN
YES AND IT WON'T COST A LOT. I FIGURE 62 CENTS A DAY FOR GROCERIES AND SAY A DOLLAR FOR GAS AND OIL. IF IT RUNS OVER THAT I CAN LAY OVER A DAY OR SO IN A MOTOR CAMP TO BRING DOWN THE AVERAGE.

THE GUMPS

Spare My Blushes

By Sidney Smith

TELL ME HEAVEN EYES - DARLING - MORE ABOUT YOUR EARLY LIFE - I NEVER TIRE OF HEARING THOSE STORIES ABOUT YOURSELF AS A CHILD IN MERRY OLD ENGLAND WHEN YOU LIVED WITH YOUR UNCLE ON HIS ESTATE - HOW I WOULD HAVE ENJOYED SEEING YOU AT PLAY IN THAT GORGEOUS CASTLE - YOU MUST HAVE LOOKED LIKE A LITTLE PRINCESS -
HOW LITTLE DID YOU REALIZE AS YOU ROMPED AND PLAYED AROUND THAT WONDERFUL OLD PLACE - THAT IT WOULD SOMEDAY BE YOURS - THAT YOU WOULD FALL HEIR TO THE COURTNEY ESTATE - AND WITH ALL THIS WEALTH AND YOUR BEAUTY AND YOUTH - YOU SAY THAT YOU PREFER ME OUT OF THIS WHOLE WORLD - WHY, ME? I CAN'T UNDERSTAND IT - THAT IS A COMPLIMENT INDEED -
AND THERE IS ANOTHER THING - YOU ARE YOUNG - VERY YOUNG - TO HANDLE SO MUCH WEALTH - AND VERY - SO VERY INNOCENT - MONEY IS SOMETIMES A SNARE TO OURSELVES - AND ALWAYS A TEMPTATION TO OTHERS - YOU CAN NO MORE HANDLE IT SAFELY WITHOUT A GUIDE - THAN YOU CAN A HORSE WITHOUT A BRIDLE - I WISH I COULD BE OF SOME ASSISTANCE TO YOU - EVEN IN A SMALL WAY - I AM EXPERIENCED - WHO DOES YOUR BOOKKEEPING FOR YOU ? WHO KEEPS TRACK OF YOUR ACCOUNTS ?
AT 40% THAT WORLD WAR - NOT SO BAD

HAROLD TEEN

Diving! Fancy and Otherwise

By Carl Ed

YOU BOYS ARE WOEFULLY WEAK ON THE SIMPLEST DIVE, THE STRAIGHT SWAN DIVE - WATCH ME!
YES'M!
YOU TRY IT NEXT, HAROLD!
A RHYTHM OF POETRY AND MOTION!
YIPEE! WATCH THIS'N!
OH! HE'S TURNING TOO FAR!
AS GRACEFUL AS A BULLFROG!
WHEN! WHEN! TH' OL SEA HORSE!

WINNIE WINKLE, THE BREADWINNER

Marty Gives Till It Hurts

By Brann

WILL YOU LOOK AT ALL THESE FLOWERS AND CANDY MARTY MULLIGAN SENT ME!
-AN' WILL Y'LOOK AT ALL TH' CIGARS HE SENT ME!
AND HE SENT ME A DOZEN BASKETS OF FRUIT AN' JELLIES!
I'LL GO UP AN' SEE IF WINNIE AN' HER FOLKS GOT ALL TH' STUFF I SENT 'EM! GOSH, I'LL BET THEY'RE TICKLED SILLY!!
YES, I GOT THEM CIGARS Y'SENT ME BUT MOST OF 'EM WILL BE DRIED OUT BEFORE I GET A CHANCE TO SMOKE 'EM!
I NEVER HEARD OF ANYONE SENDING SO MUCH FRUIT! WHO'S GOING TO EAT IT ALL ?? MOST OF IT WILL BE ROTTEN IN A DAY OR TWO!
BECAUSE YOU WON $18,000 IN A FIGHT IS NO REASON TO BE VULGAR AND WASTE YOUR MONEY SHAMEFULLY ON SO MUCH CANDY AND FLOWERS -
MARCH 31

Dog Days

By D. T. Carlisle

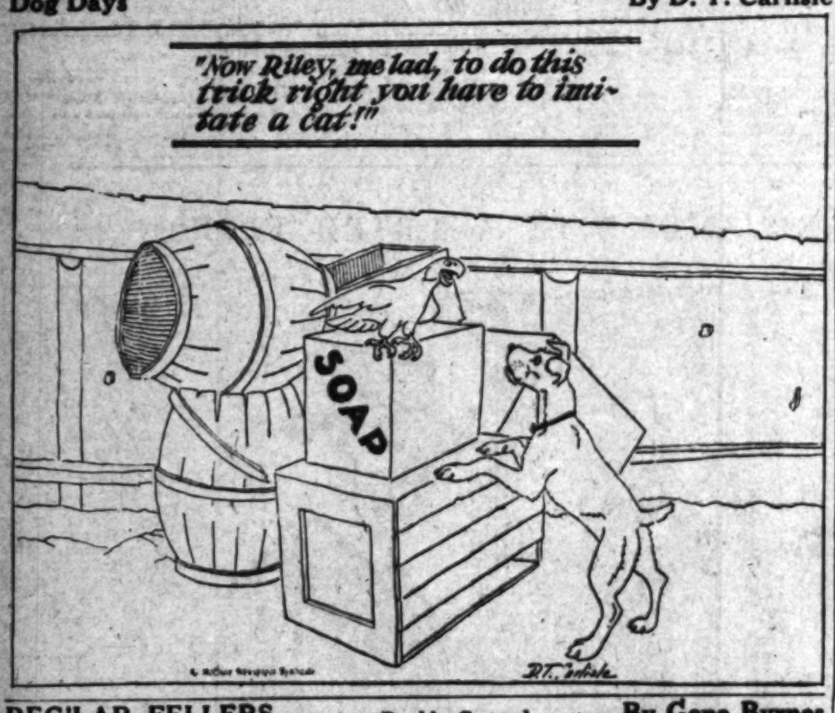

REG'LAR FELLERS

Double Crossed

By Gene Byrnes

WHAT'? ANOTHER FAILURE IN YOUR SPELLING TO-DAY?
A FAILURE YESTERDAY AND A FAILURE TO-DAY!
WASN'T MY FAULT, MOM! IT WAS THE TEACHER'S FAULT!
SHE ASKED ME TO SPELL THE SAME WORDS TO-DAY THAT SHE DID YESTERDAY!

ELLA CINDERS

The Winning Spirit

By Bill Conselman and Charlie Plumb

IF DOLLARS WERE DOUGHNUTS, I'D HAVE JUST COFFEE FOR BREAKFAST! NOT THAT I MIND BEING BROKE, BUT IT MEANS I'LL HAVE TO TAKE BLACKIE OUT OF MILITARY SCHOOL!
GEE, SIS, I'VE JUST BEEN ELECTED CAPTAIN OF THE SCHOOL BASEBALL TEAM!
POOR BLACKIE! AND I HAVE TO STRIKE YOU OUT WITH BAD NEWS! YOU AND I WILL HAVE TO MAKE A HOME RUN TOGETHER, IF WE CAN FIND A HOME TO RUN TO!
I GET YOU! YOU CAN'T AFFORD TO KEEP ME HERE ANY LONGER! WELL, I'VE ONLY BEEN CAPTAIN OF THE TEAM FOR AN HOUR BUT I CAN RETIRE UNDEFEATED!
BRAVE LITTLE BROTHER! THEY OUGHT TO HAVE SPECIAL MEDALS FOR LITTLE BOYS WHO MEET THEIR TROUBLES LIKE GROWN-UP MEN!

PETEY—

The Early Bird

By C. A. Voight

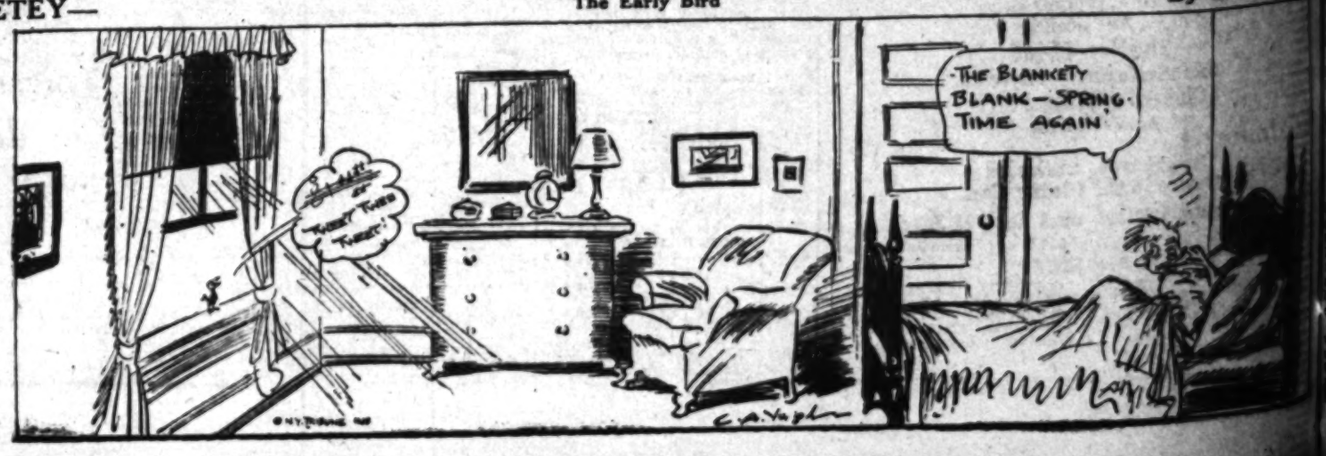

NEWS OF SOUTHERN COUNTIES

...ERRA MADRE TO FETE VINE

...h Annual Event Begins Thursday With Breakfast

...d Woman's Club Plans Welcome to Visitors

...lic From Far and Near Invited to Visit There

...ERRA MADRE, March 30.—...the tenth consecutive year ...giant wistaria vine which completely covers the T. H. Fennell home on Carter avenue, is in full bloom and is expected to attract 75,000 sightseers during its flowering season which began last week with the official opening to the public scheduled for next Thursday, April 3.

MRS. JOHN H. ROBERTSON

The opening day will be fea... with a breakfast party at 10:30 ... at which artists, writers, in... newspaper representatives, ... be honored ... accord... Mrs. J. Robertson, ... of the ... Madre ...n's Club, ... of the ... festival ... last three ... and women ... of the club ... serve lunch... each day ... the ar... of fragrant ... Mrs. ... Grisbo..., active club and civic leader, ...irman of the grounds com..., and announces that this ...r the club women as the fete, ...l be costumed in pastel-shaded ...le coats decorated in hand... wistaria blossoms.

MRS. FRED GRISBROW

The vine now covers a newly ...tructed arbor, representing its ...th since last year. The wis... became famous for its beauty ...913 and is better known in ...ast as the Fennel vine. A sin... root, known to horticulturists as ...Chinese sinensis, was planted ...Mr. and Mrs. T. H. Fennel at ...side of their home thirty-seven ...ars ago. Carefully nurtured and ...ssons of heavy twine and wire, ...y succeeded in trailing the vine ...r the front of their home in ...years' time. The vine after en... circling the house imposed ...f on the overhanging branches ...f an oak tree near the front porch ...d after several seasons arbors ...re constructed to take care of ...s new growth each year.

Combined with the rich color... of climbing roses now in bloo... and other flowers in the Fen... garden, the wistaria this year ...ms a bower of beauty and ...fragrance of the lavender blos... permeates the atmosphere for ...

Scythe Job Hard to Fill

...LHAMBRA, March 30.—Offers ...employment seldom go begging ...re days. When they do, there's ...ething queer.

...ed a man with a scythe to ...some weeds." This was the re... telephoned to the Chamber ...Commerce, which is conducting ...employment headquarters for jobs and seek...

...ney Flynn C. Davis looked ...ound the room. Nine or ten men ...e there, all anxious for work. ...ey relayed the job offer. The ...st of them young, shifted ...ir feet and looked sheepish. One ...ally grinned and said he had nev... seen a scythe.

"...e want 'em, but I wouldn't ...know how to use one," admitted an... ...e. It looked as though the ...b were to remain unout.

...n then J. Edward Mills of 27 ...Monterey street entered. He's ...ty-six old and a gardener of long ...perience.

"...e want a man with a scythe. ...an you do it?" asked Davis.

"...es," said Miller. He got the ...b.

...owns Demur to Phone Listings

...AMONGA, March 30.—Feel... that the identity of their com... is lost by being broadcast ...h the telephone book with ...ga and Upland, residents of ...ga and Alta Loma are pre... a petition for presentation ...Charles L. Tuttle, manager of ...-Upland telephone exchange, ...ing that the two communi... be given separate classification ...the next edition of the directory. ...ce of residence is not given in ...phone directory, it is pointed ...t, and, therefore, the book is ...ost value to persons un... with the west end of San ...rdino county.

...request is said to be under ...ration by a committee from ...amonga Service Club.

...stomer Robs Service Station

...NGTON BEACH, March ... ordering fifteen gallons ...s at the Shell service sta... Seventh street and Ocean ..., this evening, a young ...r produced a pistol ...ed the attendant, T. W. ..., to hand over $16 from the ...ter.

...ith, an American youth, ...a dark suit and hat with ...ed topcoat, drove a ...r roadster bearing license ...FT3513. The Sheriff's of... notified.

Sierra Madre Wistaria Vine Fete Begins Soon

Visitors View Floral Wonder at Fennel Home

WOMEN SINGERS ON TOUR

University of Redlands Glee Club Begins Annual Spring Itinerary; Imperial Valley, Coast Cities

REDLANDS, March 30.—The University of Redlands Women's Glee Club, composed of twenty-five carefully selected and trained voices, started today on the annual spring tour, which this year will carry the club to San Diego, through Imperial Valley, with stops in the coast cities on the return trip.

Under the leadership of Prof. Barton Batchman, the club has presented several successful programs previous to this long tour, and a successful season is anticipated. Aside from several groups of chorus numbers, the club's program includes vocal and violin solos, readings and numbers by the double trio.

Dorothy Mitchell, manager of the club, is also the violin soloist, and will play an obligato for one of the numbers. Thelma Griffith, accompanied by George Metzger, will offer the solo numbers, and Betty Glass is reader. The double quartet is composed of Dorothy Mitchell, May Umberger, Constance Schoemaker, Forrest Erickson, Yvonne Gimper and Altie Miller.

The club itinerary includes Coachella Valley Union High School, El Centro, National City, San Diego, Long Beach, Whittier, Corona and Elsinore. A trip through beautiful desert country, which is especially attractive now that the spring flowers are in bloom, was given the girls.

Miss Florence Simonds, housemother of Melrose Hall, is the chaperone this season, and is being warmly welcomed by the girls.

The membership of the glee club is as follows: Marjorie Louise Smith, Pearl Slater, Forrest Erickson, Margaret Kyalstadt, Dorothy Mitchell, Bertha French, Catherine Cortner, Helen Long, Dolores England, Katherine Burnham, Fair Virgin, Helen Arnold, Geneve Young, Constance Schoemaker, Inez Case, Mildred Burdette, May Umberger, Mary Brandhauer, Opal Knox, Ruth Percival, Betty Glass, Thelma Griffith, Vernie Heisner, Altie Miller and Yvonne Gimper.

Officers include Bertha French, president; Forrest Erickson, secretary and Catherine Cortner, accompanist.

FIRE HITS PASADENA ICE PLANT

Spontaneous Combustion in Sawdust Blamed for Conflagration

PASADENA, March 30.—Fire of undetermined origin destroyed the auxiliary plant of the Citizens' Independent Ice and Cold Storage Company, 610 South Raymond avenue, this morning. The loss is estimated up to $25,000. The plant had not been in operation for more than two years, but negotiations for leasing it were started last week, according to officials.

Patrolmen Howard and McIntyre turned in the alarm when they saw flames shooting from the roof of the long one-story structure. Assistant Fire Chief A. L. Holmes reported that the entire building was in flames by the time three engine companies arrived.

It was first believed, according to Holmes, that a tramp had crawled into the building to sleep and had started a small fire to keep warm. The present theory, however, is that the blaze resulted from spontaneous combustion in the sawdust filling between the wooden partitions in the cold-storage section. Hundreds of early risers witnessed the firemen's successful battle to save the concern's office building containing all records.

Late this afternoon, another alarm was sent in when smoke began to pour from the ruins of the plant, and it was necessary to flood the interior to extinguish smoldering embers.

CIVIL WAR DRUMMER TALKS

George W. Reckard Celebrates Eightieth Birthday in Temple City and Displays His Historic Drum

TEMPLE CITY, March 30.—Memories of the Civil War and the reconstruction period are vivid in the mind of George W. Reckard, who has just celebrated his eightieth birthday. He served during the war as a drummer boy with the northern recruiting service and later was drum major of the drum corps of Gen. Lew Wallace's reorganized division.

Reckard is the proud possessor of a drum which was carried through several of the major engagements of the Civil War. On its head are painted scenes of the battles of Missionary Ridge and of Lookout Mountain. The painting was done by Reckard's mother.

Reckard is a native of Marietta, O. He was 11 years of age when the war broke out. Being too young to get into active service he volunteered to help recruiting and was chosen to accompany the recruiting officers. He beat his drum in front of the Courthouse in Marietta and in many other cities of the State, drumming in recruits. His two older brothers enlisted and fought throughout the war.

Reckard came to Los Angeles in 1904 and entered the employ of the Los Angeles Railway Company as a pattern maker. He worked for the company twenty-three years. With his wife he lives in a charming home at 151 South Cloverley avenue, surrounded by one of the most attractive gardens in the community. He still loves to get out his old drum and play and to talk over the stirring days of the war.

George W. Reckard

OWENSMOUTH TO HAVE POSTOFFICE BUILDING

OWENSMOUTH, March 30.—The Owensmouth postoffice is to have enlarged and up-to-date equipped quarters in a new building to be built for the purpose on Sherman Way, it is announced today by Postmaster Frank Pesler. The structure will be erected by Charles Lyon. Lyon will start the work at once, now that the national Postoffice Department has leased the quarters. The building will be of brick and concrete.

NEGRO LADS PURSUED BY MEAN JINX

Third Member of Trio in Trouble "Hi-Jacks" Bike Pals Said to Have Taken

ALHAMBRA, March 30.—Three little negro boys have wound up in the local jail after a run of hard luck. They came out from Los Angeles to see what they could see. Russell Long, 13 years of age, his brother Walter, 14, and Aberiel Brown, 14. Walter was taken into custody by police on a charge of stealing a bicycle. A few hours later Russell appeared at the station looking for his brother. He was questioned and admitted that maybe he, too, had been doing the same thing. So he started out with the officers to the place where he said he had hidden the bicycle.

But the third member of the trio had proved false. Aberiel Brown had hi-jacked the bicycle taken by Russell and pedaled to Monrovia. There he was picked up by police and the bicycle was taken away from him. He walked back to his home in Los Angeles.

Officers Marquis and Cherry went after Aberiel, who might have escaped further trouble if his feet had not stuck out from under the house where he had crawled at sight of the police. He was dragged forth and now it's up to the Juvenile Court.

Compton Plans Chest Campaign

COMPTON, March 30. — This city will have its own Community Chest, the one-fund plan having been approved by the city's leading civic organizations. The next step will be the appointment by Justice of the Peace Irving P. Austin, president of the Compton Health Center Association, of a committee of nine to work out the details.

Discussion of the project statred last November when it was found that practically the same group of people were being taken away from their business for successive drives to raise charity funds. During the busy season of the year separate campaigns had to be handled for the Red Cross, Salvation Army, Boy Scouts and other welfare movements.

As a representative organization, the Health Center Association began a study. Dr. F. E. Estes, J. W. Gastrich and W. J. Crock comprised a committee which prepared and sent out a questionnaire to organizations all over the city. Replies indicated local opinion was practically unanimous in favor of the one-fund plan.

Glendora Finds Itself Richer

GLENDORA, March 30. — This city found itself $16,681.56 richer on January 1 than at the opening of the previous year, it was shown in the annual city treasury report released yesterday by City Clerk Fred Long.

Total revenues were $5237.68 greater in 1929 than in 1928 and expenditures showed an increase of $962.23 over 1928, with total assets $13,172.67 greater and total liabilities $7625 less. Bonded indebtedness was decreased during the year from $177,500 to $169,875. Included in revenues was $1772.96 from the sale of lemons grown in the city orchard. Records of the city water department show that revenues were $11,000 greater than expenditures.

WORKMAN STAYS WITH JOB UNTIL HE DIES

SANTA MONICA, March 30.—An autopsy last night in the Wilshire Funeral Home on the body of Charles Montgomery, 32 years of age, found dead yesterday beside a steam shovel on which he had been working, at a highway construction job just north of Santa Monica Canyon, revealed that death had been caused by acute double-pneumonia. Walter Montgomery, a brother, living at Saugus, was making funeral arrangements today. The body is to be sent to Ontario, Can., where the father and mother reside.

ELKS' TEMPLE DEDICATED

Impressive Ceremonies Tonight at New $100,000 Home of Alhambra Antlered Herd

ALHAMBRA, March 30.—With ceremonies befitting the importance of the occasion in fraternal circles, the new $100,000 temple of the Alhambra Lodge No. 1328, B.P.O.E., will be dedicated tomorrow night. The dedicatory address will be given by C. Hal Reynolds of Pasadena, district Deputy Grand Exalted Ruler of the South Central Elks' District, and prominent members of the order from lodges throughout Southern California will attend.

Reynolds and other Elk officials will be guests of honor at a dinner to be held preceding the program. Others on the program will include Fay Lewis, of Anaheim, past district Deputy Grand Exalted Ruler, and Past Exalted Ruler Jack Doyle of Los Angeles Lodge No. 99.

On Tuesday, Wednesday and Thursday the clubhouse will be thrown open for public inspection.

The handsome new building at the corner of Almansor and Main streets was started August 6, 1929. The building is of Class A construction and contains thirty-two rooms, of which the lodge room is the largest, 84 by 45 feet, and accommodating 600 persons. The building includes a gymnasium, billiard rooms, grill, men's lounge, ladies' lounge, library, dining-rooms, and two kitchens. The building is three stories high, designed on Andalusian Spanish lines.

Present officers of the lodge are Exalted Ruler Frank L. Riddle, Leading Knight Wynne A. Savage, Loyal Knight A. C. Murphy, Lecturing Knight Bryson D. MacGill, Secretary Fred H. Herman, and Treasurer Robert H. Moorhead. The officers-elect, who will be installed early next month are Exalted Ruler Wynne A. Savage, Leading Knight A. C. Murphy, Loyal Knight Bryson D. MacGill, Lecturing Knight Thomas P. McCue, Secretary Fred H. Herman and Treasurer Robert H. Moorhead.

The lodge was organized by Moorhead fourteen years ago with forty-one charter members. It now has approximately 1200 members.

NEW CLUB FORMED AT SAN DIEGO

Commonwealth Organized With County-wide Support and Prominent Members

SAN DIEGO, March 30.—Organization of the San Diego County Commonwealth Club, proposed by Col. Ed Fletcher at a recent dinner conference at the San Diego Athletic Club, has been completed, Fletcher announced today.

The board of governors for the first year will be: Mayor Harry C. Clark, Dr. Edward L. Hardy, president of the State College; A. W. Gilbert, property owner in Rancho Santa Fe and prominent manufacturer in the East; Harah Hubbard, dramatist; M. F. Heller, business man; Mrs. Beryle Munkelt, director, Y.W.C.A.; Dr. Constantine Panunzio, director of the Neighborhood House and professor of sociology at the State College; F. M. White, president, San Diego Athletic Club; Gordon Gray, attorney and member of the State Board of Education; Miss Ada York, county superintendent of schools; W. B. Whitcomb, vice-president, First National Bank; L. F. Waggenman, business man and director San Diego Community Chest; J. W. Sefton, Jr., vice-president, San Diego Trust and Savings Bank; Dr. W. C. Crandall, director, First National Bank; Hal G. Hotchkiss, president, San Diego Chamber of Commerce; W. P. Hepner, city superintendent of schools, and Col. Fletcher, land and water developer.

In announcing the creation of the club, Fletcher said:

"We feel the time has come to create in San Diego county an organization similar to the Commonwealth Club of San Francisco with the same objects and ideals. The San Francisco club has rendered a distinct service, particularly to San Francisco, as well as the State. It now has a membership of 4450 and is incorporated under the name of the Commonwealth Club of California.

"Our organization will be a fact-finding body, wholly impartial and will, I am sure, co-operate to the fullest extent with the City Council, Board of County Supervisors, Chamber of Commerce, Taxpayers' Association and all other public or semipublic organizations which have problems to solve and desire us to aid in their solution."

Bay Area Forms Y.M.C.A. Unit

REDONDO BEACH, March 30.—Organization of a Y.M.C.A. unit for the South Bay district was completed in a special committee meeting last night in which work of the Council for the coming year was outlined. Carl Miller of Los Angeles was retained as permanent executive-secretary and other officers are Elliott B. Thomas, superintendent of city schools, president; George Streit, recording secretary; Joe Gabriel, treasurer, and Bert O'Neal and Rev. Harry Hill directors. Five groups have already been organized and another five are contemplated within the next two weeks.

FACTORY GROWING ON CHICKEN RANCH

Mrs. Gertrude T. Skinner

RESEDA, March 30.—A part of the history of the growth of great industrial enterprises in the United States is that many of them had a humble beginning in the kitchen of some woman, where with iron pot and soup ladle she stirred together spiced ingredients that have since become the standardized commercial recipes of the world.

Not long ago Mrs. Gertrude T. Skinner, on a small chicken ranch here, was at a loss to know what to do with the excess of her flock. After making several tests she decided to "can" boned chicken in glass jars for family use. Before a month had elapsed friends who had sampled her delicacy came back for more, and told their friends.

As a result the small Skinner ranch has become a small factory with a stenographer handling increasing mail orders.

WOMAN OF REDLANDS KILLS SELF

Mrs. H. C. Deming, Wife of Merchant, Puts Bullet Through Her Heart

REDLANDS, March 30.—Mrs. H. C. Deming, wife of a local merchant, took her life at her home on Buena Vista street this morning by shooting herself through the heart. Mrs. Deming had not been well for some months, and had been very despondent, friends say.

She was alone in the house. Neighbors heard the shot, investigated, and found her in the bathroom.

Court Changes Hours to Suit Its Customers

TUJUNGA, March 30.—Police Judge George Krone today announced he is perfectly willing to change the hours of his court if it will accommodate those who will come in and plead guilty.

He states that for the convenience of everybody concerned he will hold court hereafter on Tuesday evening at 7 o'clock, instead of each Tuesday morning. This way, he says, will please all who have been arrested for traffic violations.

"Hereafter," he announces, "nobody will be obliged to break up a whole forenoon to come in and plead guilty in my court."

ASSERTED RUNAWAYS CAPTURED

New York State Contractor and Niece Rounded Up on Desert at Daggett

SAN BERNARDINO, March 30. Due to the hunt instituted by San Bernardino county deputy sheriffs for a stolen car, Herman Hermiller, 32 years of age, wealthy contractor of Kinmore, N. Y., is held in the County Jail here facing a Mann Act charge, and for return to his own county on a telegraphic warrant from the Sheriff there, and his 17-year-old niece, Miss Margaret Pohl of Creek Road Forks, in the same State, is lodged in the Detention Home.

Certain indications in the car, found by the officers at Daggett, where they were on the lookout for the stolen automobile, aroused the suspicions of the deputy sheriffs, and in quizzing the couple, they reported, the girl, who is the daughter of Hermiller's wife's sister, admitted that she had run away with him. The latter also admitted the fact, but asserted that the girl came of her own free will.

Hermiller is said to be a wealthy and prominent contractor, well known throughout his section of New York State, and he has a wife and several children. The asserted runaway pair left home on the 18th inst., according to his story.

On being searched, $8500 in cash was found on his person, and in his effects were securities and deeds totaling a comfortable fortune, according to the officers.

NEW POLICE HEADQUARTERS IN VENICE

Structure to be Dedicated Soon With Banquet Program

Capt. William H. Behrendt (inset) and Division Building

VENICE, March 30.—All settled down in their new $100,000 police headquarters today, Capt. William H. Behrendt and the officers and men of the Venice division, Los Angeles police, prepared to continue their work in crime suppression, which has won the division an enviable record, according to statistics published recently. Handicapped formerly by antiquated and inconvenient facilities, every man of the division wore a smile of satisfaction today over the new headquarters, which includes housing capacity for fifty prisoners, or 100 in an emergency.

"Not that we want that many," Capt. Behrendt declared. "We do our best to keep men from going to jail, believing thoroughly in the 'ounce-of-prevention' theory."

The new two-storied building, adjoining the old Venice City Hall on Venice Boulevard, is of brick-and-stucco construction, with marble finish. Woodwork is of finely grained hardwood. The offices are in front, on both floors. The "tank room" is on the ground floor, and has six double cells, with a "bullpen" where a large number of prisoners could be kept if necessary. Juvenile and women's cells are upstairs, and there are three additional cells for felons on the first floor. Dining-room and kitchen equipment is of the latest, resembling the culinary plant of a modern hotel. Capt. Behrendt plans to dedicate the structure soon with a dinner to which high departmental officials of Los Angeles city and county, Venice civic and community leaders and guests from Santa Monica and other cities will be invited.

DISAPPEARANCE BAFFLES POLICE

San Diego Mechanic Fails to Arrive at San Marcos

Had Leased Garage and Was Going to Start Work

Mysterious Highway Robbery Complicates Case

SAN DIEGO, March 30.—Foul play was hinted today in the mysterious disappearance of Charles Collier, auto mechanic, who left his home at Thirty-seventh and Meade streets at 8 a.m. Friday and has not been seen nor heard from since.

He was expected at San Marcos, six miles north of Escondido, to open a repair shop on which he had taken a lease Thursday. When he failed to arrive there, H. J. Peyton, who had leased the shop to Collier and had loaned him his automobile to drive back here for tools, started an investigation which thus far has been fruitless.

Collier lived here with his wife and two children. Domestic relations were pleasant, his wife told investigators, and when her husband left Friday morning, he was eager to get away to keep an appointment with Peyton for 9 a.m. Members of the American Legion, of which Collier has been a member, have joined in the search.

Possibility that the disappearance may have some connection with an equally mysterious case loomed yesterday as residents of the Escondido section sought for some trace of Collier. Motorists, driving near Hodges Dam early this morning, found an unconscious man lying beside the road. When revived, he told a story of having given two men a ride. As they neared Lake Hodges, he said, they beat him, robbed him of a watch and some money and drove off in his car. After the man had been taken to Escondido he disappeared.

Most of those investigating the Collier case believe there is no connection between his disappearance and the robbery of the man found beside the road. Description of the victim did not tally with that of Collier.

Standard Pack for Fruit Being Worked Out Now

TUCAIPA, March 30.—Plans for a standard pack are being worked out by peach growers of the Yucaipa and Redlands district after another important conference with State officials. Conferences with officials of the State Department of Agriculture were projected as means of furthering the proposal to standardize the packs. Use of the California Fruit Growers' Exchange was suggested as a method of entering new markets.

There was unanimous favor of the standardized pack, although discussion of the problem brought out many difficulties in the way of obtaining it. The discussion pointed out definitely that standardized pack could not be obtained without supervised packing.

Use of "foreign" markets, by which is meant markets other than Southern California, brought out differences of opinion, with representatives of the concern selling Yucaipa peaches sharing the floor. It was declared that Los Angeles was the best market for peaches, up to a certain point. One shipper asserted that Los Angeles could not handle all Yucaipa peaches without breaking the market. Another shipper contended that if shippers directed picking and grading with due regard to what fruit should be sold immediately and what fruit should go to storage, there would be no need of seeking outside markets. It was also pointed out that peaches intended for foreign markets would require special packing in standard peach containers.

STAGE ALL SET FOR TUJUNGA ELECTION

TUJUNGA, March 30.—Four candidates for City Council have filed formal petitions here. They are Robert P. Kimble, Bertha M. McDonald, F. L. Goldsborough and Julius S. Eckert. The local city election will take place April 14, next. Bertha A. Morgan has filed for City Clerk, and John W. Russel for City Treasurer. Two places are to be filled on the City Council. Mrs. Morgan has been the City Clerk since Tujunga was incorporated. The chief political squabble here is the annexation-to-Los Angeles question. The candidates named are for Tujunga remaining as an individual municipality. The annexation issue was voted on at a special election two weeks ago. It lost by a large majority.

LA JOLLA DIAL SYSTEM ON WAY

LA JOLLA, March 30.—April 30 has been set tentatively as the date on which the new telephone system here will be placed in service, according to A. E. Scott, district manager of the Pacific Telephone and Telegraph Company. The new dial system, which will provide facilities for approximately 2440 telephones, will require an estimated expenditure of $230,000.

OFFICER "SPOTS" HIM THEN MEASLES DOES

ONTARIO, March 30.—Misfortune, according to Stephen Tallion, 905 South Antonio avenue, is dogging his steps. Arrested on a reckless-driving charge, he was ordered to appear in local court for trial. Then he went home and got the measles.

OIL and MINING

PRODUCING & REFINING — IN THE EARTH

TEST OF FIELDS PROCESS PENDS

Methylating Process Creator Announces Plans

Will Try for Production on Commercial Scale

Local Capital Supplies Fund for Factory Unit

John D. Fields, president of the National Silver Corporation, whose work on the hydrometallurgy of copper resulted in a method now in general use for leaching copper ores, and whose invention of air lift flotation machines also is now in general use, has announced that his process for production of gasoline and lubricating oil with a by-product of analine dyes and high-grade coke fit for metallurgical purposes, will be given a commercial test here within the next ten days.

A group of Los Angeles business men, having recognized the importance of this process to California, and to Los Angeles in particular, have financed the construction of a commercial unit.

The process is different from ordinary cracking processes in that the refiner, by merely adjusting the valves on the still, can produce all gasoline, part gasoline, and lubricating oil of any gravity up to 79 deg., the gasoline and other products being saturated products; it being merely necessary to give the product a hot water wash to remove the analine dyes formed during the operation, thus dispensing with sulphuric acid, lye, and diatomaceous earth processes now in use. This is possible because no olefine or naphthenic acid is produced by the synthesis.

The broad general principle of the process is methylating the heavy methane series of California oils by the use of organic waste products. Low boiling fractions of petroleum products are produced from high boiling fractions, the gasoline as produced being water white and sweet-smelling. The process is said to be especially adapted for refinery bottoms and oils of low gravity.

ORE STRIKE MINIMIZED BY DOUGLAS

Says Recent Discovery at Golden Anchor Mine in Idaho "Promising"

JEROME (Ariz.) March 30. (Exclusive)—President James S. Douglas of United Verde Extension merely calls "promising" a recent ore discovery in the Golden Anchor property in Idaho, on ground that his corporation has optioned more than a half interest. He states:

"There has been a strike of gold in a tunnel the U.V.X. is running and there has been ore found, some of it running one and seven-tenths ounces and some fifty-eight ounces. The vein is three to four feet thick at the point where it was struck in the tunnel, about 450 feet below the Holt mine. This might prove to be only a bunch of gold-laden ore or it might be a continuous vein of gold ore. It may be said that there is a hopeful promise, but not a proved mine."

He adds that there is nothing new in Extension operations here and, assuredly, nothing to account for the recent upward turn of its stock on the boards.

MINERAL OUTPUT OF IDAHO GAINS IN YEAR

SALT LAKE CITY (Utah) March 30. (Exclusive) — Idaho's mineral output of 1929 was $35,000,000 last year, an increase of more than $5,000,000 over the preceding year, according to the annual report of Stewart Campbell, State mine inspector, which has just been compiled.

OLD ZONIA PLANS FOR OPERATING

Hammon Copper Putting Property in Condition to Start Production

PRESCOTT (Ariz.) March 30. (Exclusive)—The old Zonia property, near Kirkland, a Santa Fe station about thirty miles southwest of Prescott, is expected to be a large copper producer before the end of this year. It now is under active operation by the Hammon Copper Company, Ltd., which is installing the first 600-ton unit of a leaching plant, with expectation of adding two similar units. Ore thus developed, to the extent of 2,000,000 tons, is oxide, especially well suited to the cheap process of sulphuric acid treatment. The property covers 728 acres, with sampling showing copper values within an area 7000 feet long and 700 feet wide, according to an official statement. In the main shaft, now 827 feet deep, has been found an ample water supply, while drifts on the ore at 210 feet of depth are reported to have found continuing ore of the same 1.75 per cent average value known in the surface workings.

The old Venezia property now is being worked by the Westerner Gold-Lead Mines Company, which is adding to the capacity of its fifty-ton flotation mill.

GEOLOGIST PLANS MINE FIELD TRIP

Prof. Thomas Clements of Trojan College Will Visit Mexico, Arizona

Samples of copper and lead ores showing the necessary steps in the metallurgical processes employed for the final production of metallic copper and lead will be gathered by Thomas Clements, instructor in geology at the University of Southern California during a tour of mines in Arizona and Mexico, which will be made the first two weeks in April.

Producing mines at Inspiration and Bisbee, a smelter at Warren, Ariz., and a smelter and refinery at El Paso, Tex., will be visited by the professor in quest of ores.

Every step from the crude to finished product will be represented in the collection, which will consist of from fifty to 100 different samples of ore when complete.

Effort will be made to take moving pictures of the processes employed in the mines if conditions during the tour permit, Prof. Clements states. If successful, these will be used in connection with laboratory work.

New Producers Added to Kern County Fields

BAKERSFIELD, March 30. (Exclusive)—The Kern Front, Round Mountain and Maricopa Flat each are credited with the completion of producing oil wells during the past ten days.

At Kern Front, Chanslor Canfield-Midway Oil Company brought in its Fee No. 32, on Sec. 23, 28-27 for about twenty-five barrels. Bottom was found at 3084 feet and the well is on the pump.

The Shell Oil Company, on Sec. 20, 28-29 in the Round Mountain district, got a 220-barrel well in its Freeman No. 7. Bottom was found at 1640 feet.

The Maricopa Flat came through with a 627-barrel well when Standard Oil Company completed its Fee No. 5-28K on Sec. 9, 11-23. Present production is 500 barrels daily. In the Standard well the bottom is at 9763 feet.

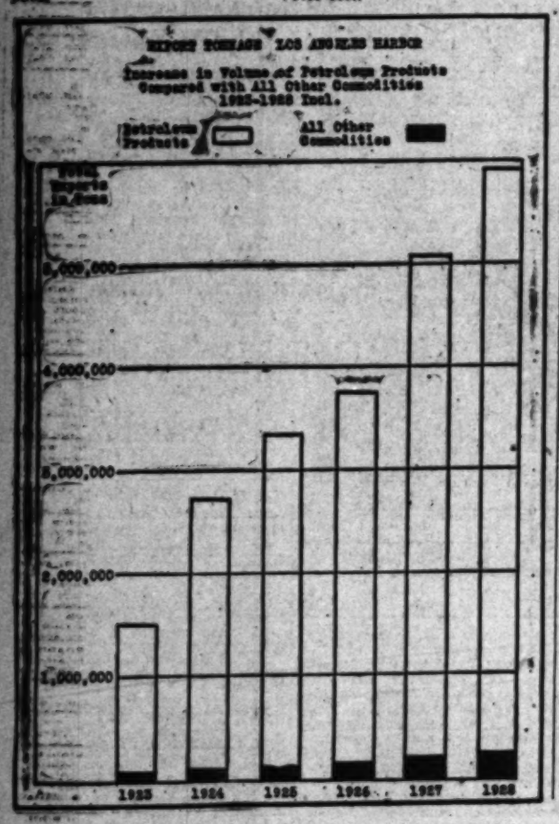

VENICE RUSHES TO DRILL

Sixty Residents Get Well Permits in Addition to Many Companies Already in Field

In addition to the oil companies which already are drilling or preparing to drill for oil at and near Venice, nearly sixty Venice property owners have been granted drilling permits by the Los Angeles City Council upon approval of the City Planning Commission.

While the projected development campaign would seem to threaten another great outburst of townlot drilling for the Los Angeles Basin it may be weeks before any considerable number of new wells get under way and the depth of 6000 feet or more to which the drills must go is more or less of a guarantee that it will be six months or so before there will be many new producing wells at Venice.

Among the most active operators at Venice is the Ohio Oil Company, which after drilling a dry hole on its Del Rey lease drilled to completion the discovery well, Recreation Gun Club No. 1, in the northwest corner of the Recreation Gun club lease. As a result the company now is drilling Recreation Gun Club No. 2, Howland No. 1, Del Rey No. 2 and Dickinson No. 1, and is preparing to spud in Dickinson No. 2, while Brown No. 1 is building derrick.

NEW ENERGY SHOWN

Active prospecting is not confined to the Ohio Oil Company southeast of Venice, but is now centering upon the Barnsdall Oil Company's Burke lease of twenty acres, a third of which was formerly held by Rohde & McAdams and two-thirds by the Exeter Oil Company. The Burke property consists of a strip approximately 4000x200 feet and adjoins the Ohio lease.

Other operators entering the new oil field include Jergins Trust, Mohawk Oil Company, Olympic Oil and Refining Company and Star Petroleum Company. Jergins Trust has leased six city blocks and Olympic has approximately twelve acres. Star Petroleum is preparing to spud in within a short time. Acreage is held by the Union Oil Company where its Del Rey No. 1 is drilling ahead as a direct offset to Ohio's discovery well, while outlying parcels held by the Pacific Western Oil Company and George F. Getty, Inc., remain inactive pending further development of the new field. The Shell Oil Company has fifty acres about one-half mile northwest of the Ohio producer.

OTHERS INTERESTED

Locations for tests have also been made by Featherstone & Preston, Huntington Beach operators; the Duell Petroleum Company and Eaton & Hurst.

Efforts to regulate the drilling campaign near Venice have evidently failed, for, according to a record on file with the Planning Commission, the list of permits already granted shows that many projects will be drilled within the city limits of Los Angeles and not far distant from the discovery well. A number of applicants have sufficient property to drill more than one well, while majority of applicants will probably drill only one.

That the property owners in Venice and Los Angeles are not averse to developing an oil field is indicated by the number of applications granted within the past month by the City Council. The list includes George W. and William Dickinson, John Davenport, Dana Burke, George Acret, J. M. Herndon, Ted B. Young, Charles S. Feeney, Charles C. T. Moore, Baldwin Robertson, Spencer W. Homer, L. J. Smith, Thomas Train, Harriet Cleveland, Josephine Coster and Leila Hersee, Edgar Brown, Amy B. Kneehen, B. M. Prowein and A. F. Schiffman.

CITIZENS' PERMITS

Samuel C. Hawkins, Betty and Leonard Harback, Fraser Million Dollar Pier Company, Shinn & Holtz, Rose Blumenthal, Betty and T. B. Callan, E. A. Pielemeier, John W. Baumgartner, C. M. Calhnuth, A. K. Grafton, Mrs. W. K. Schneider et al., Fred G. White, A. Dellacqua, J. M. Ruedy, Kate and Jerry Devine, Marie Miller Johnson, Lida Cochran, Grant Young, Hattie Weber, Anthony Kaitis, R. Lee Heath, Hugh Evans, S. C. Baxter, Lewis Oakley, Laura D. Locke, Moses & Gastren, Myrtle Seymour, E. J. Shines and Baldwin Robertson, Gertrude Ross, Peter Merich, M. Engel, D. H. McCartney and S. J. Couts and Bradley Kines.

Quite a number of the earlier applications filed by property owners originally were refused by the City Council, but the desire to drill became so great in that district that they were eventually approved. Despite the eagerness of property owners to drill for oil at Venice, an effort will be made to work out a community development plan which may limit the number of projects and to lay down rules as to just how far apart projects must be spaced. Several recommendations have been submitted by the County Board of Supervisors to the City Council, one of which includes a plan similar to the one developed for Oxford, Kan. No action has been taken on this plan.

Taft Project Easy Holder of Depth Record

TAFT, March 30. (Exclusive)—The Standard Oil Company's deep-test well, Mascot No. 1, near Taft, is approximately 100 feet deeper than any oil well ever drilled anywhere in the world. The well, located on Sec. 26, 32-33, is now 9475 feet deep.

Hard brown shale formation is being found at the bottom. The nine-inch casing, the last pipe set, is cemented at 6327 feet, leaving more than 3100 feet of open hole. The four-inch drill stem, with a 7 5-8-inch drilling bit is being used.

In that vicinity the Shell Oil Company is swabbing its Perris No. 1-A well on Sec. 15, 32-23, following suspension of drilling at 8195 feet.

The Texas Company is abandoning its Gore No. 4 well on Sec. 21, 31-22, after reaching 4380 feet without obtaining commercial yield.

The Union Oil Company's Reeves No. 1 on Sec. 27, 32-23, is rigged up and ready to spud in.

KERN FIELD ACTIVITIES REPORTED

Five New Wells Started in Week; Two Projects Being Deepened

BAKERSFIELD, March 30. (Exclusive)—Five new drilling projects were started in Kern county during the week.

Two were spudded in on Maricopa Flat, they being the Wellington Oil Company's No. 3 on Sec. 8, 11-23, and Doyle Petroleum Corporation No. 8, on Sec. 8, 11-23.

In the Poso Creek field the General Petroleum Corporation began its Heisen No. 53 on Sec. 16, 27-28, and the Signal Oil & Gas Company spudded its No. 23-B on Sec. 27, 27-28.

At Round Mountain the Shell Oil Company put a drilling crew on its Jewett No. 11, on Sec. 29, 28-29.

Tests for water shut-off included Doyle Petroleum Corporation No. 4 and No. 7 on Sec. 8, 11-23 and Doyle-Clune Oil Company No. 1, on Sec. 8, 11-23, Maricopa Flat; North American Oil Consolidated No. 2, on Sec. 18, 11-23, Sunset; Standard Oil Company No. 76, on Sec. 1, 32-23, Midway; Continental Oil Company No. 1, on Sec. 36, 27-30, Belridge; General Petroleum Corporation No. 5, on Sec. 21, 27-28, Poso Creek; Shell Oil Company No. 1, on Sec. 14, 29-27, and Mohawk Petroleum Company No. 6, on Sec. 27, 29-27, Fruitvale.

Two deepening jobs were reported in Kern county, one being the Pan-American Petroleum Company's Crampton No. 3-H in the Elk Hills on Sec. 1, 31-24, and the other being Signal Oil & Gas Company's Fitzhugh No. 1, on Sec. 14, 27-27, in the Poso Creek area.

Four abandonments were reported as follows: North American Oil Consolidated No. 12 and No. 18, on Sec. 16, 32-23; Texas Company's No. B-4, on Sec. 21, 31-22 in the Midway field, and Petroleum Securities Company's Gardner No. 3, on Sec. 28, 27-28, at Poso Creek.

Turquoise Mine Due to Reopen

VAN HORN (Tex.) March 30. (Exclusive) — Development of the turquoise mine of the Texas Turquoise Company, situated five miles west of here, will be resumed soon. This mine was opened in 1906 and has produced a large amount of gems of much value.

Alvin D. Hudson, owner of the company, was prospecting for gold at the time he discovered the outcropping of turquoise. He has carried on mining operations periodically, the output being governed by the condition of the turquoise market. In connection with the mine, Mr. Hudson operates a plant for cutting and polishing the gems.

New Mexico Oil Revenues Told

ARTESIA (N. M.) March 30. (Exclusive)—The State of New Mexico was enriched approximately $12,000 during the month of February from oil runs in two districts. The above sum represents the State royalty secured in February from the districts of the Texas-Pacific and the Lea. During this time more than 130,000 barrels of oil were run through the pipe lines, valued at about $102,000. Operations in these districts have been principally on State lands.

Union Oil Plans New Taft Well

TAFT, March 30. (Exclusive)—Preparations are being made by Union Oil Company to spud in its Reeves No. 1 well on Sec. 27, 32-23, in the Midway field near Taft. This well will be a further test of that area for deep production.

The Texas company is drilling ahead in its Gore No. 4 well on Sec. 21, 3122, of the Midway field after a temporary shut-down. Bottom of the hole is below 4450 feet with hard brown shale formation predominating.

HOBBS FIELD TO HAVE PIPE LINE

Humble Plans Project from Jal to District

Shell Proposes Hook-up to Texas Property

Southeast Formation Test Well Projected

ARTESIA (N. M.) March 30. (Exclusive)—A pipe line connection for the Hobbs district in Lea county is assured for Southeastern New Mexico. If field reports are true the area is due to have two outlets. It is asserted that the Humble Oil and Refining Company plans an eight-inch line from Jal in the southeastern portion of the county to the Maljamar-Landreth location two and a half miles northwest of the town of Hobbs. Construction has already started on this line.

The Shell Oil Company also plans to connect the Hobbs field with a ten-inch line from its property in Winkler county, Texas. The Shell line will be approximately fifty miles long. Eight completions in the district have been shut in awaiting the pipe line and several additional wells in the area should soon be completed. The two lines entering into Hobbs at this time are expected to make that sector the most active in the State during the spring and summer months.

The Humble Oil and Refining Company will make a test of the supposed trend extending southeast from Hobbs to the Andrews pool in Andrews county, Texas, with a location 660 feet from the north and west lines of Sec. 23, Block 27-A of public school lands in Gaines county, Texas, according to recent reports.

The Empire Gas and Fuel Company Closson No. 1 on Sec. 6, 22-38, which would have made a small well at 3773 feet, was drilled deeper and at 3860 feet ran into a bad fishing job, which may necessitate skidding the rig.

The Maljamar Oil and Gas Corporation recently made a location for its second well in Western Lea county, it being the Maljamar-Landreth State No. 1 on Sec. 7, 18-33. The Baish No. 3 on Sec. 21, 17-32, which is being drilled by the same company, spudded in several days ago and now is down below 400 feet.

Two wells in Eddy county have been abandoned. In the Jackson area the Beeson No. 1 of Lockhart & Co. encountered sulphur water at 3565 feet and the F. W. and Y. State No. 87 on Sec. 19, 19-28, four miles south of the Artesia field, was abandoned as dry at 2402 feet. Although both wells proved to be disappointing, operators are of the opinion that their efforts were not entirely wasted, as the wells gave valuable information as to trend.

Oil Activity in Maricopa Flat Field Reported

MARICOPA, March 30. (Exclusive)—The California Western Oil Company has one well flowing, one plugged back, one drilling, one swabbing and an unspudded site in the Maricopa Flats area. All of the wells are on Section 17, 11-23.

Havenstrite No. 1, with a depth of 4445 feet is standing idle with the last formation reported as being brown shale. Havenstrite No. 3 has the rig erected and ready to spud in. Havenstrite No. 4 is flowing about 580 barrels of oil daily. In Havenstrite No. 5 the bottom is at 3285 feet with the fluid level at 2500 feet. Swabbing is being done to help agitate a flow.

The Birch Oil Company's Royer No. 2 well on Section 8, 11-23 is 5000 feet deep in gray sand formation. Birch's Royer No. 1 on the same section is producing 400 barrels.

Pipe Line From Texas to Hobbs Field Planned

McCAMEY (Tex.) March 30. (Exclusive)—Construction of a ten-inch oil-pipe line from the Hendrick field in Winkler county to the producing area near Hobbs, N. M., will be started by the Shell Pipe Line Company as soon as pipe and other material are received.

The proposed line will be approximately seventy-five miles long. It will almost parallel the Texas and New Mexico Railroad, which is being extended to Hobbs. There is considerable drilling activity in various parts of Lea county, New Mexico, and the new pipe line will afford an additional transportation outlet for future production.

LARGE SALT PROJECT TO BE WORKED

Plan Afoot to Develop Extensive Bed in Texas for Commerce Uses

ESTELLINE (Tex.) March 30. (Exclusive)—Situated adjacent to the new line of railroad which the Chicago, Burlington and Quincy has constructed from Estelline to Lubbock is a large deposit of salt. Steps now are being taken to commercialise the product on a large scale. This salt deposit is visible upon the surface and it has an area of 400 yards wide and about three miles long.

Its depth has not been determined, although test holes have been sunk to a depth of more than 500 feet without having reached the bottom of the salt bed. The deposit is situated about thirty miles west of Estelline just north of Turkey. An analysis shows that it is almost pure.

In its native state it has long been used by cattlemen of Northwest Texas upon their ranches for their live stock and also it has been transported in wagons over a large area for household purposes. The present plans for the development of the deposit include the construction of a large refining plant. A spur railroad will be built to the scene of operations and facilities installed for mining the product.

SAN JOAQUIN OUTPUT OFF IN FEBRUARY

Drop of 372,404 Barrels from January Total for District Reported

BAKERSFIELD, March 30. (Exclusive)—Production of oil from the fields of the San Joaquin Valley decreased 372,404 barrels during February. Production for February totaled 4,617,863 barrels, compared to 4,990,267 in January. The yield came from eleven fields with 4732 wells on the producing list, averaging 164,922 barrels daily. Production by fields was as follows:

Midway-Sunset, 2,121,947 barrels; Kern River, 547,830; Elk Hills, 478,656; Mt. Poso, 378,288; Kettleman Hills, 368,676; Coalinga, 268,252; Lost Hills-Belridge, 143,685; McKittrick, 132,315; Round Mountain, 82,583; Fruitvale, 77,814; Wheeler Ridge, 17,817.

During February there were sixteen wells completed with a daily output of 8407 barrels. Nine of these wells are located in the Maricopa Flats area and the initial daily yield totaled 7277 barrels. Poso Creek brought in four new wells with an initial output of 750 barrels and Kern River brought in two yielding 380 barrels.

There were twenty-one new rigs erected during the month and there were sixty-three wells reported as unde ractive drilling operations.

Glide Project Cemented at Top of Vedder Sand

POSO STATION, March 30. (Exclusive)—After reaching the top of the Vedder sand at 1488 feet, the Glide No. 5 well of the General Petroleum Corporation, on Sec. 21, 27-28, in the Poso Creek district, now is standing cemented with casing set at 1476 feet. Bottom of the project is at 1491 feet.

The Union Oil Company is making a water shut-off test in its S. and M. No. 8 well at Poso Creek. The casing was cemented at 1680 feet and bottom of the well is ten feet lower.

On Sec. 28, 27-28, the Chanslor-Canfield-Midway Oil Company is drilling ahead at about 1000 feet in its Mon No. 1. At bottom the hardshell formation is being found.

The Signal Oil and Gas Company has completed rigging up for its latest project in the Poso Creek field and spudding in will take place soon. This will make Signal's tenth well in that area. The site is designated as Glide No. 22-D.

Production here generally is obtained shortly after reaching 1600 feet.

MINERAL SURVEY NEARLY FINISHED

SACRAMENTO, March 30. (AP)—Work on a mineral survey of California by counties, which has been in progress for seven years, is almost completed, Fred G. Stevenot, Director of Natural Resources, announced. Reports for Nevada and San Bernardino counties, the last to be made, are nearing completion, he said.

MICHIGAN BLUFF DIGGINGS ACTIVE

Volcanon Mining Reported as New Operator

Fair Returns in Gold Coming from Two Channels

Outlook Held Rosier at Kate Hardy Gold Estate

SACRAMENTO, March 30. (Exclusive)—Operating the properties of the Baker Divide and Forest-hill Mining companies near the historic camp of Michigan Bluff, the Volcanon Mining Company is reported to be extracting considerable gold. Two gravel channels and a lode property are under development, with the placers said to be yielding excellent returns.

Development of strong ore bodies on the 310-foot level of the Kate Hardy gold group, at Forest, Sierra county, is reported to be yielding good results. The company is operating the Brush Creek mill and treating a substantial amount of good ore. Reserves are kept well ahead of production.

San Francisco Gold Mining Company reports its improved flotation mill at its property near Placerville is operating satisfactorily, with its capacity to be raised from eighteen to fifty tons daily. The principal ledge is stated to vary from six inches to four feet in width, with the ore carrying excellent gold values. Arrangements are being made to work the deposits through a 2000-foot tunnel.

Waldberg Mining Company has installed a five-stamp battery in its new mill, thirty-eight miles northeast of Oroville, and is arranging for installation of a second unit. Construction of a ball mill and cyanide plant is also proceeding. A 200-foot tunnel and laterals have exposed a considerable tonnage of commercial gold ore.

Breasting of gravel carrying excellent gold values is proceeding in both the Aladdin and Genli properties in the Magalia field of Butte county, according to the managements. The Aladdin company is developing two properties, and the Genli is extracting profitable gravel from the main Mammoth channel area. Deep snow in adjacent hills has provided abundant water for placering and both companies anticipate profitable seasons.

ORE OUTPUT OF BONNEY MINE TOLD

Pacific Copper Estate Shipping Carload Daily from Lordsburg

LORDSBURG (N. M.) March 30. (Exclusive)—The Pacific Copper Company is shipping about a carload of ore a day from its Bonney mine, with net returns stated to be from $500 to $1700 a car. It is told that ten feet of commercial ore has been cut on the 700 level and that a good showing also is made on the 600.

Through Deming, the Peru Mining Company is shipping concentrates from the reduction of about 900 tons of zinc ore a day. Ninety men are employed.

About 150 tons a day of ore from the property of the Asarco Mining Company at Vanadium will be treated under a year's contract made with the Black Hawk Consolidated Mines Company, which has a mill near Hanover.

Six hundred tons of ore a day are being concentrated in the plant of the Hanover Bessemer Iron and Copper Company at Pierro, where employment is given to over 100 men.

A California corporation, headed by J. B. Hedrick, is reported to have taken over the Huth property, near this point. W. H. Carr of this city is in charge of operations.

Additions and improvements are being made to the mill of the Wolverine Mining Company, near Lordsburg, E. H. Rylander, manager. Much exploratory work is being done on the lower levels of the mine.

Steel Company Owns Railroads

NEW YORK, March 30. (AP)—Wide ramifications of the business of the United States Steel Corporation make it an extensive operator of railroads.

The Duluth, Missabe and Northern of the Missabe iron range in the Lake Superior district is one of the large railroads operated by the corporation, according to its 1929 report. The Duluth is 289 miles long. Other large lines are the Duluth and Iron Range, 260 miles; Elgin, Joliet and Eastern, 211 miles, and the Bessemer and Lake Erie, 206 miles.

Miles of tracks owned or leased by subsidiary railroad companies total 1117 miles, and in addition there are 457 miles of second tracks and 391 miles operated under trackage rights.

Cosden Oil to Enlarge Plant

BIG SPRING (Tex.) March 30. (Exclusive) — The capacity of the 12,000-barrel refinery here of the Cosden Oil Company will be doubled, according to Stanley Cosden, superintendent of the company.

Other improvements and expansions will be made by the company in West Texas, he said. There are four large refineries at Big Spring, all having direct pipe-line connections with the producing fields of this region.

NIGHT SCHOOL CALENDAR OUT

Spring Program Announced by Trojan College

Eleven Engineering Courses Starting Tonight

Wide Range of Topics Opens for Student Study

Eleven evening engineering courses are to be given by the school of citizenship and public administration of the University of Southern California in the Los Angeles City Center, during the spring term which starts tonight.

Pressure and flow of liquids in pipes, dams, weirs and hydrographic principles will be covered in a course in hydraulics.

A Monday evening course in reinforced concrete will be given in Room 400, Los Angeles City, dealing with theory of design of rectangular beams, slabs, girders, columns, retaining walls, culverts and bridges.

Surveying will be studied in a Wednesday night class, covering theory and application of geometric and trigonometric principles; transit work, plotting and calculations, as well as map reading and topographical methods.

A comprehensive survey and analysis of the city building code will be started in a Thursday evening class, covering the application of fundamental principles of construction to practical building details to comply with requirements of health, safety, and a minimum of fire hazard.

A general descriptive course in water supply for sanitation engineers, surveyors, and others interested in municipal water supply is scheduled for Thursday evening, opening April 3 in Room 43, City Hall.

A general study of turbines, centrifugal pumps and hydraulic ram, spillways, syphons, tunnels, chain penstocks and surge chambers will be included in a Monday evening course in hydraulic machinery and structures, especially planned in the construction and installation of engineers.

A study of storms, precipitation and run-off as affected by location and soil characteristics will be included in a Thursday evening class in hydrology.

Offices of the school of citizenship and public administration are in the Wilson Building, First and Spring streets.

Rain and Snow Aid to Arizona Placer Miners

PRESCOTT (Ariz.) March 30. (Exclusive)—Recent snows and rains have been of enormous benefit to the placer miners of this section, furnishing water for the washing of many gulches that have been almost dry for years past. Some of these gulches, especially along the Hassayampa River, on Lynx Creek, the Big Bug and Agua Fria, were rich producers as early as 1863.

On Lynx Creek, only a few miles from Prescott, extensive preparations have been made for washing the gravel on a large scale, with dredgers and with water stored in several reservoirs.

In the southern part of the county, east of Congress Junction, are several thousand acres of gravel that sample high in gold and that are expected to be worked soon by means of hydraulic equipment, the water furnished from the Hassayampa.

Active Bonds

Selected lists with recent prices, yields and ratings are included in our latest market letter.

These lists contain the following groups of bonds, each arranged in order of preference:

Railroads
Public Utilities
Industrials
Foreign Governments
and other groups.

Copy on request.

Howard G. Rath & Co.
Established 1920
INVESTMENT SECURITIES
Members L. A. Stock Exchange
Members L. A. Curb Exchange
N.E. Corner 6th & Grand
TRinity 1164

Banks, Huntley & Co.
MEMBERS
Los Angeles Stock Exchange
Los Angeles Curb Exchange
12th Floor
Stock Exchange Bldg.
Los Angeles
TRinity 9161
Also Hollywood Blvd. at Wilcox
HEmpstead 3201
SAN DIEGO
RIVERSIDE
LONG BEACH
SANTA MONICA

COMPARISON OF CALIFORNIA'S DAILY OIL PRODUCTION

District—	Week ending March 29 1930	Average for Week No. of Wells	Week ending March 22 1930	Average for Week No. of Wells	Week ending March 30 1929	Average for Week No. of Wells	Week ending March 31 1928	Average for Week No. of Wells
Santa Fe Springs ..	136,000	401	153,000	415	160,000	395	37,500	305
Long Beach	104,000	942	105,000	941	184,000	899	122,000	645
Midway-Sunset	72,000	2,134	70,000	2,130	71,000	2,404	80,000	2,838
Ventura-avenue	45,000	143	46,000	144	55,000	150	35,000	113
Huntington Beach ..	29,500	470	30,000	472	48,000	557	57,500	585
Elwood	43,000	27	40,000	25	25,000	8	.....	...
Seal Beach	25,000	149	25,000	149	40,000	146	39,000	137
Inglewood	18,000	223	18,000	222	28,000	321	29,500	224
Domingues	9,500	89	9,500	89	10,250	74	12,500	73
Rosecrans	6,500	103	6,500	103	6,500	103	7,000	111
Balance of State.....	143,000	5,833	147,000	5,838	153,000	8,748	179,280	6,281
Total for State..	631,500	10,183	650,000	10,195	775,750	10,705	629,280	11,312

Public Service Corporation of New Jersey

Dividend No. 91 on Common Stock
Dividend No. 45 on 8% Cumulative Preferred Stock
Dividend No. 29 on 7% Cumulative Preferred Stock
Dividend No. 7 on $5.00 Cumulative Preferred Stock

The Board of Directors of Public Service Corporation of New Jersey has declared dividends at the rate of 8% per annum on the 8% Cumulative Preferred Stock, being $2.00 per share; at the rate of 7% per annum on the 7% Cumulative Preferred Stock, being $1.75 per share; at the rate of $5.00 per annum on the non par value Cumulative Preferred Stock, being $1.25 per share, and 85 cents per share on the non par value Common Stock for the quarter ending March 31, 1930. All dividends are payable March 31, 1930, to stockholders of record at the close of business March 1, 1930.
Dividends on 6% Cumulative Preferred Stock payable on the last day of each month.
T. W. Van Middlesworth, Treasurer.

Public Service Electric and Gas Company

Dividend No. 23 on 7% Cumulative Preferred Stock
Dividend No. 21 on 6% Cumulative Preferred Stock

The Board of Directors of Public Service Electric and Gas Company has declared the regular quarterly dividend on the 7% and 6% Preferred Stock of that Company. Dividends are payable March 31, 1930, to stockholders of record at the close of business March 1, 1930.
T. W. Van Middlesworth, Treasurer.

Consolidated Aircraft Corporation

Speed

The "Fleetster," a product of Consolidated, has proven itself to be one of the fastest, if not the fastest, transport airplane in the world and because of its speed and load-carrying ability one of the most economical of all commercial airplanes.

The Common Stock is traded on New York Curb Exchange.

Circular upon request

PYNCHON & CO.
Members New York Stock Exchange
111 Broadway New York
San Francisco Telephone: Sutter 6391
CHICAGO MILWAUKEE LONDON LIVERPOOL MANCHESTER

Russell, Miller & Co.
Members
New York Stock Exchange
New York Curb Exchange
Chicago Board of Trade
Correspondents
Bartlett Frazier & Co.

Special Analyses This Week
Allis Chalmers Mfg. Co.
Copies on Request

LOS ANGELES OFFICES
[illegible] West Sixth St. FAber 6311
510 West Sixth St. VAndike 4111
Pasadena, TErrace 2143
New York Long Beach San Francisco Seattle Portland Monterey

ANDERSON & FOX

[illegible] So. Spring Street, Faber 5111
Hollywood Security Building Hollywood 5161
Beverly-Wilshire Hotel
Beverly Hills (Crestview 4141)

WANTED OIL LANDS
For CASH or LEASE
We are ready to drill now.
What Have You?
WILDCAT OR PROVEN
[illegible] Street—Major Company. Address [illegible] Box 474, TIMES BRANCH.

From Neighboring Petroleum Fields and Mining Camps

BELMONT MINE PROGRAM TOLD

Diamond Drilling to Center at Two Levels

Condition Like That in Magma Estate Expected

Belcher Extension Planning New Exploration

SUPERIOR (Ariz.) March 30. (Exclusive)—Development of the Belmont ground now is reported to be centered on diamond drilling from the 1450 and 1620 levels, with expectation of finding copper lenses with geological conditions similar to those of the near-by Magma property. The fifty-ton mill is not in operation. Chester Hoatson, manager, has a force of about fifty men.

The Continental Diamond Drilling Company of Los Angeles is to drill six 500-foot holes on the property of the Belcher Extension Consolidated Mines Company, at points suggested after field work of the Radiore Company of the same city. Enough water for the work has been found in a shaft on the property.

Magma Apex Copper Company is sinking a three-compartment shaft at a point 2800 feet from the Magma No. 5 shaft. The work follows an extensive diamond drilling campaign and is being directed by C. H. Anderson.

Three cars of ore shipped by the Pinal Copper Company are reported to have returned 7.8 per cent copper and 1.3 ounces silver to the ton. New compressor equipment is being added, to permit extension of the main crosscut tunnel.

The Glendinick Mines Corporation is to install a pilot mill and to spend about $100,000 on development and surface improvement. The ores carry copper, lead and silver.

From the Jumbo Lead property is report of recent discovery of a gold vein, with values sampling up to $200 a ton. There is no lead in the ore, though the company's main ledge has its major value in that metal. The company has a ball mill and has been shipping concentrates.

OLD GOLD FIELD AGAIN ATTRACTS

TUCSON (Ariz.) March 30. (Exclusive)—The Quijotoa Mountains, about half-way between this city and Ajo, fifty years ago the scene of a great gold rush, again are in the public eye through a gold find by Newt Meadows, a well-known prospector, who filed on thirty-five claims. Hundreds of other claims since have been staked, over a district for years known to have many outcroppings of valuable mineral.

Meadows's first location is close to the old Ballas property, which for a while was under option to the C. C. Julian mining branch. Very little work has been done on the new locations and their value still is to have demonstration. Some free gold samples have been brought in, the gold occurring in iron-stained porphyry.

Statement is made that work on the Gunsight mill, southwest of Ajo, has been discontinued, pending better definition of the ore. The process to be used will depend upon the results of sampling now in progress.

The Eagle Picher Lead Company of Joplin, Mo., has contracted with the Sullivan Machinery Company of Chicago for extensive diamond drilling of the former's Montana property at Ruby, southwest of this city.

A fall meeting of the mining men of Arizona is to be held in Tucson, agreed upon at a meeting recently closed at Kingman. Arrangements are in the hands of A. J. Harshberger, president of the department of mines of the local Chamber of Commerce.

Mexican Rail Branch Opened

MEXICO CITY, March 30. (Exclusive)—Gen. Plutarco Elias Calles, who is the chairman of the committee studying the present railroad situation in Mexico, and Mariano Cabrera, managing director of the National Railways of Mexico, presided at the inauguration of the Xicotencatl branch of the National Railways.

The new branch unites the main lines from San Luis Potosi to Tampico and from Monterrey to Tampico. It extends from Calles, State of Tamaulipas, to Guerrero, State of San Luis Potosi, and is 125 kilometers long.

MOTOR GAS TAX TOLL RUNS HIGH

Association Director Makes Study of Subject

Sets Item at 1 to 2 Cents for Every Six Miles

Total Paid for 1929 Placed at $450,000,000

While the traveling public has come to believe that tollgates in the United States are becoming fewer and fewer, they are in reality becoming more and more numerous and widespread. As a matter of fact, according to Edwin Higgins, managing director of the California Oil and Gas Association, a nation-wide tollgate system now collects from 1 to 2 cents from the motorist every time he travels about six miles.

Today the 25,000,000 motorists in this country pay from $10 to $30 yearly in gasoline taxes alone for the privilege of running their cars. This estimate is based upon the season's mileage of the average motorist—roundly, 6000 miles a year, with an average of twelve miles to the gallon of gasoline.

The association sets forth that last year the motorists of the forty-eight States paid $450,000,000 in gasoline taxes. The estimate for this year, because of higher taxes in some States and an increase in the number of vehicles, is over $500,000,000.

Taking twelve miles to the gallon as a basis, the motorist, in States where the gasoline tax is 2 cents a gallon, pays 1 cent toll every six miles. Three-cent tax makes the toll 1 cent every four miles, 4 cents raises it to 1 cent every three miles, 5 cents boosts it to 1 cent every 2.4 miles, where 6 cents makes it 1 cent every two miles.

Most of the States are collecting gasoline taxes on the basis of 2 and 3 cents per gallon, but there has been a growing tendency in some sections to boost the rate to what seems an unreasonable level. The motorist who counts his motor fuel cost from month to month would do well, the association thinks, to give thought to the fact that 2 or 3 cents on every gallon is a State tax.

The association points out that last year the American Petroleum Institute went on record as not opposed to the levying of a gasoline tax, where all the revenue is used for highway construction and maintenance, but as being opposed to the fixing of a rate per gallon tax beyond reasonable bounds, or where the rate the consumer must pay is out of equable proportion to the price of the gasoline.

ABUSE OF LICENSES CLARIFIED

Individuals Not Allowed to Use Copartnership Contracting Permits

SACRAMENTO, March 30. (AP)—James F. Collins, director of the State Department of Professional and Vocational Standards, has issued a warning to members of all contracting firms licensed and doing business that their license certificates cover only the copartnership as such and cannot be used by members of the copartnership operating as individuals.

Collins declared that numerous reports had been received by him that members of contracting firms, licensed as copartnerships, have been engaging in contracting work as individuals, using the firm's State license to cover operations.

This, Collins said, is a direct violation of the law. The section of the law providing for penalties for such violation prescribes a fine of $500, six months in jail, or both. Inspectors have been instructed to watch such practices, Collins declared.

State Shields Motorists in Gasoline War

SACRAMENTO, March 30. (AP)—Vigilance of the State Division of Weights and Measures is being redoubled to prevent "bootlegging" of gasoline and other fraudulent practices during the present gasoline price war, C. N. Herndon, district inspector, has announced.

Early in the morning and late at night State inspectors are on guard to prevent dumping of inferior gasoline into tanks bearing labels of well-known brands, Herndon declared. Laboratory tests are being made constantly to check on the quality of gasoline sold.

In cases where gasoline is found to be adulterated with kerosene or other liquids but still meets minimum State requirements, dealers are required to sell it as "gasoline, no brand," Herndon explained, adding that the motoring public buys such gasoline at its own risk as far as quality is concerned.

Being of the opinion that the present gasoline price-cutting situation may last for some time, Herndon declared State inspection would be as thorough as possible with the man power available. In such times, he pointed out, the temptation for dealers to indulge in unfair practices to increase dwindling profits is greatly increased.

NEW BRITISH RIFLE GIVEN SECRET TRIAL

BISLEY (Eng.) March 30. (AP)—Secret trials of a new British army rifle here reveal that it can fire sixty bullets a minute.

It is only slightly larger and no heavier than the present standard service rifle and is the invention of an American, Col. Pedersen.

The bullets are stream lined and have a muzzle velocity of 2600 feet a second.

RARE MINERALS, METALLURGY, CHEMISTRY

Qualitative analysis will be given in this department of The Times to correspondents on ores and minerals free of charge. Make each sample of an ounce or so in weight. Be sure to write a letter stating what tests are desired and give the approximate locality from which samples were taken. Do not pulverize the specimens. Give your name and address on paper wrapped with samples.

Two Samples

BARSTOW, March 19.—Question: I am inclosing two samples marked Nos. 1 and 2. No. 1 does not react to acid and was taken from the same ledge. No. 2 has a feeble reaction to acid. Can you tell me if either has any particular value. X.

Answer: Specimen No. 1 is milk-white quartz, coated on one side with limonitic clay, and traces of brownish chalcedony found. It is spotted with traces of dendritic manganese and carries no pollucite. No. 2 is dolomite, coated on one side with microscopical-crystalized plates of brownish-gray dolomite, and carries pseudomorphy matter after pyrite in traces only.

Cinnabar Absent

LOS ANGELES, March 19.—Q.: These rocks were found in Elizabeth Canyon, Los Angeles county. Rock No. 1 contains yellow ochre and I do not know what No. 2 carries. Will you kindly give me a general analysis on each sample with values. E.

A.: Qualitative analysis only. It would be a pleasure to give full analysis to everybody, but that is not possible. Sample No. 1 is a silicious rock mixed with more or less limonite (hydrous iron peroxide) and probably represents rather doubtful values as yellow ochre product. No. 2 also carries sandstone. It is strained red with hematite (iron peroxide) and carries a little manganese. Free gold is not present in either specimen.

Calcite

TEHACHAPI, March 20.—Q.: I am sending you a sample of crystals. I found them about thirty miles from Trona, and they are in ledge eight inches wide; well defined. The formation is dolomite and andesite. I have been over a good deal of ground, but have never run across anything like this and am a little anxious to know just what the crystals represent, and without guessing at it. C.

A.: The crystals are longitudinally striated, opaque calcite, chemi—known as lime carbonate.

Massive Epidote

LOS ANGELES, March 20.—Q.: I am sending you a sample of beryllium(?) from San Bernardino Mountains. Please give me qualitative analysis thereon. D.

A.: The sample is but six in the scale of hardness and does not scratch glass. Beryl easily scratches glass, and is from 7.50 to 8 in the scale referred to. Wet analysis shows that the specimen is epidote.

Free Gold Absent

LOS ANGELES, March 20.—Q.: The sample comes from Lyle Creek Canyon, San Bernardino county, California. It may carry tin. H.

A.: The rock specimen is probably hornblendic granite and carries no tin. It reacts for iron, titaniferous iron, quartz, hornblende, biotite, (black mica of the mining boys in the hills) and a little graphite. It represents problematical values.

Three Samples

LOS ANGELES, March 20.—Q.: The samples were found on the homestead of B. F. Hartley, in the Cuyama Valley near Maricopa. Would like to know if one specimen contains asbestos, and if so is it of commercial value—are the other samples dolomite, or magnesia of commercial value? B.

A.: The sample you take for asbestos is crystallized gypsum coated with grayish-yellow gypsite (impure gypsum.) One other grayish-yellow specimen is gypsite. The remaining sample is also coated with gypsite and carries some clay, (aluminum silicate) with more or less magnesium. All of the samples represent problematical commercial values.

Three Specimens

LONG BEACH, March 22.—Q.: Samples Nos. 1 and 2 are from Pima county, Arizona, sixty-five miles southwest of Gila Bend, and just over the Pinal county line. No. 1 is from Lucky Boy mining claim staked as No. 1 and No. 2 from No. 2 Lucky Boy. These claims are as yet undeveloped and we would like to determine the possibilities of developing ore out of these surface croppings. No. 3 was discovered in San Bernardino county, California, and from a big deposit. T.

A.: No. 1 is copper-stained quartz and the copper mineral is chrysocolla. No. 2 is iron-stained rock with some chrysocolla, and free gold traces. No. 3 is silicate rock with chrysocolla. All of the specimens should give low value returns for gold. Not knowing the formations on the claims, with width of ledges, etc., no further references can be made as to values.

Five Samples

LOS ANGELES, March 20.—Q.: I am taking the liberty of sending you some stuff I picked up in the Teton range of the Rockies in Idaho last fall while hunting up there. This stuff all comes out of good big ledges, and I thought some of it might be worth while looking into. P.

A.: No. 1 is impure limestone mixed with limonite. No. 2 red, is hematite mixed with calcite (lime carbonate.) No. 3 is on the order of No. 1, but some of the thumb specimens are stalactite (formed by calcareous waters.) No. 4, if pure and transparent, would be "Iceland spar," but all of the crystals are opaque, crystallized calcite. No. 5—in small sack—is low-grade silica. All samples represent doubtful commercial values.

Two Samples

LONE PINE, March 20.—Q.: I'm sending you samples Nos. 1 and 2. I believe one is good white talc and the other one a sodium oxide. Please give me analysis on each specimen. R.

A.: The numbers on paper slips were loosened in transit. One of the specimens is gypsum containing common table salt (halite) and sodium oxide is not present. The talcose specimen carries a little indurated talc and traces of slaty talc—with more or less gypsum.

Pure Quartz

LOS ANGELES, March 20.—Q.: Please give me a general analysis of this rock. It was found in San Diego county. Oblige. X.

A.: The sample was carefully analyzed for pollucite and beryl with negative results.

Two Samples

MURRIETA, March 21.—Q.: Am sending two samples of mineral for your classification, etc. No. 1 I take to be baryte. No. 2 may be zinc. M.

A.: No. 1 is chiefly baryte, and also reacts for lead-arsenopyrite, iron, traces of copper, lime carbonate and strontianite (strontium carbonate) is absent. No. 2 carries quartz, arsenopyrite and baryte.

Three Samples

LONE PINE, March 21.—Q.: I am sending you three ore samples for analyses. This ore is from the Russ mining district of Lone Pine, Cal. X.

A.: The yellowish specimen is iron-stained quartz. The brownish-green rock is breccia stained with iron and manganese, and the third sample is mineralized vein quartz. Similar minerals (all three of such) should be fire-assayed for gold and silver.

SIMON MINE OUTLOOK ROSY

TONOPAH (Nev.) March 31. (Exclusive)—The ore body recently uncovered on the 800-foot level of the Simon Silver Lead Company has been developed for 200 feet and shows a width of fifty feet, according to news from Mina. The ore is said to be a heavy sulphide carrying good values in copper, lead, silver and zinc. It is planned to sink another 100 feet and cross cut to the vein, with the shaft to be deepened to the 1000-foot level if the deposit continues to display its present strength as depth is gained. This is the second deposit opened in limestone on the 800-foot level.

With one of the best ore bodies ever opened in the mine reported to be showing improvement with development, the White Caps Company has resumed shipments from its properties at Manhattan. Fifteen tons of gold ore are going daily to custom smelters. The ledge is said to be fully twenty feet wide.

The Nevada-Arizona Gold Mining Company has been incorporated under the laws of Nevada to take over and work the Little Gem and Rainbow properties in the old Delamar district. The claims are located between the old Delamar and Magnolia mines, famed gold producers twenty-five years ago. The Delamar vein is said to course through the Little Gem and Rainbow, and arrangements are being made for comprehensive mining. A. F. Jensen of Fredonia, Ariz., is president.

The mill at the Round Mountain mine at Round Mountain is running steadily on profitable gold ore, with the bulk of the material coming from the massive ore body discovered several weeks ago. The company expects to start hydraulicking its immense placer deposits early in April. Deep snow blankets the adjacent ranges and the outlook for abundant water is more promising than in many years.

The Gipsy Queen Company, controlled by the Thomas F. Cole interests of Pasadena and New York, is reported to be completing arrangements to take over the old Montana-Tonopah mine. Leasers have exposed some good ore and rejuvenation of the old producer is said to be contemplated.

CLEATOR MINES SECTION ACTIVE

MAYER (Ariz.) March 30. (Exclusive)—Much interest attaches to developments in the Cleator section, south of this point. The International Consolidated Mining Company has completed reduction works, with inclusion of a seventy-five-ton flotation plant and a 130-ton cyanide plant.

A new fifty-ton custom mill also is contemplated, as well as enlargement of a leaching plant. The Howard Copper Company, which has done much deep development work, with a large tonnage in sight, is considering a flotation mill.

A mill is to be placed on the French Lily property, for complex ores that carry gold, silver, lead and zinc. Ore is being trucked to the Humboldt smelter from John Slak's St. John group, the material taken from six shafts in the course of development. There are values in gold, silver and copper.

West of Turkey Creek, in the same section, a mill is being built on the Golden Belt property, on which a large tonnage of ore has been blocked out in relatively shallow workings.

Seven per cent copper ore is being received at the Humboldt smelter from the Binghampton Extension property, near this point. Operations are by Shanafelt & Co.

Three miles north of Crown King, a contract for tunneling has been given on the Fairview mine, owned by Ed Block of Prescott. There are three parallel ledges, five feet apart, carrying milling ore averaging above $6 in gold and shipping ore running above $25. The mine adjoins the noted War Eagle-Gladiator group.

FOR RENT
Finest Location on Main Street
Store on west side of Main Street between Fifth and Sixth Streets. Has 15 feet glass frontage, 150 feet deep to alley, 20 to 25 feet wide in rear. Open for three, five or ten-year lease. This store is suitable for wide range of business.
See H. F. METCALF
METCALF & RYAN
TRinity 6711

WILL BUY
Controlling Interest in
MORTGAGE CO.
or
BLDG.-LOAN ASSN.
Submit By Mail Only
H. SALISBURY
340 Roosevelt Bldg.

BLYTH & CO., INC.
(A DELAWARE CORPORATION)
ANNOUNCES THAT IT HAS THIS DAY TAKEN OVER THE ORGANIZATION AND INVESTMENT SECURITIES DISTRIBUTION AND UNDERWRITING BUSINESS OF BLYTH & CO., A CO-PARTNERSHIP, WHICH CO-PARTNERSHIP WILL BE DISSOLVED.
MARCH 31, 1930.

LOGAN & BRYAN
MEMBERS NEW YORK STOCK EXCHANGE
[illegible] SPRING STREET BILTMORE HOTEL

Legal

SYNOPSIS OF THE ANNUAL STATEMENT OF INTERNATIONAL RE-INSURANCE CORPN.

of Los Angeles, in the State of California, on the 31st day of December, 1929, made to the Insurance Commissioner of the State of California pursuant to law.

ASSETS

Real estate	$ 279,000.00
	578,301.34
Mortgages and collateral loans	1,284,000.00
Bonds and stocks	4,674,320.79
Cash in company's office and in banks	395,191.78
Premiums in course of collection	367,810.04
Other ledger assets—Due London-Lloyds Underwriters	27,098.42
Ledger assets	$7,277,[illegible]
NON-LEDGER ASSETS:	
Interest and rents due or accrued	65,530.79
Other non-ledger assets	0
Total gross assets	$7,343,[illegible]
Deduct assets not admitted	100,093.34
Total admitted assets	$7,243,109.78

LIABILITIES

Net unpaid claims, except liability and workmen's compensation	$ 80,000.53
Special reserve for unpaid liability and workmen's compensation claims	871,387.[illegible]
Estimated expenses of investigation and adjustment of claims	5,762.84
Total unearned premiums on unexpired risks	1,111,311.97
Commissions and brokerage due or to become due	124,194.48
All other liabilities	550,434.31
Total liabilities (except capital and surplus)	$2,743,061.77
Capital	1,500,000.00
Surplus	3,000,048.01
Total liabilities, capital and surplus	$7,243,109.78

C. M. HANSEN, President
J. M. CHALLISS, Secretary.

BROOKMIRE ECONOMIC SERVICE, INC.
of New York
Investment Counselors and Administrative Economists
W. S. Cook, *Resident Manager*
622 Title Insurance Bldg. 433 So. Spring St. TUcker 9075

Where to Find Things

Useful reference list, including out-of-the-ordinary objects and services that you may not know where to obtain. Arranged alphabetically.

ACCIDENT AND ILLNESS—SURGERY DIAGNOSIS, X-RAY TREATMENT. FACE, EYE, EAR, NOSE, BODY, SKIN CANCER IS CURABLE. CONSULT DR. GUSTASON, 407 STORY BLDG. TU.5738

ACCOUNTANT—CARL OPPENHEIMER & CO. C.P.A. SYSTEM INSTALLED. AUDITS. CREDITORS' REPORTS. 719 S. Los Angeles St. VA. 2227.

ACCOUNTING — OUR MONTHLY ACcounting service gives expert book-keeping at minimum cost. Income tax serv. Allen, Rm. 420, First Natl. Bk. GL.6209.

ALCOHOLISM IS RELIEVED IN 3 DAYS. HEALTH SERVICE INST., 118 S. Hampart. DU. 1360 or GL. 0769.

ALCOHOLISM IS A DISEASE — Proper treatment overcomes it. Inform. booklet. EX. 5152. Keeley Inst., 2400 W. Pico.

APPRAISERS OF INDUSTRIAL AND all kinds of real property. TR. 6104. W. L. BRENT & CO. 415 Fin. Cent. Bg.

ART—CHOUINARD SCHOOL OF ARTS Formerly of 2606 W. 8th st. has moved to its new home, 741 S. Grandview. DU. 4798.

ART INSTRUCTION — COMMERCIAL Meyer Both Co. rep. world's largest firm. 916 Story Bldg. 6th-Bdwy. Open eves.

ASSOCIATIONS, SOCIETIES, ETC. Auto Club of Southern California Figueroa and Adams BE. 3600

ATTORNEYS-AT-LAW EPSTEIN & NELSON 4513 Whittier Blvd. L. A. AN. 6485

AUCTIONEER—RALPH COEN THE AUCTIONEER OF HOLLYWOOD. 5520 Santa Monica Blvd. GL. 8197. Real Estate, Furn., Autos, Business.

AUTO CLUB OF SOUTHERN CALIFORNIA Figueroa at Adams BE. 3600

AUTO PAINTING, FENDER, BODY REpair. Tops and trimmings. HO. 7920. CALIF. COACH CRAFT, 1050 N. Wilcox.

AUTO REPAIRING—O'HAULING, EXPT. work, all makes. ARCHIE'S GARAGE, 11310 S. Main St. TH. 7918.

AUTOMOBILE INSURANCE INTER-INSURANCE EXCHANGE Figueroa at Adams BEacon 3600

AUTOMOBILE INSURANCE AT COST AUTO CLUB OF SO. CALIFORNIA Figueroa at Adams BEacon 3600

AUTO WRECKERS—THE GENERAL AUTO Wrecking & Salvage Co. Complete line of ignition, parts and accessories. We buy and sell second-hand cars. BUY HERE AND SAVE MONEY. 2461 E. SLAUSON LA. 3738 2551 E. SLAUSON LA. 7933

BATHS—CABINET AND REDUCING One treatment free. Massage and weight control. 6912 Hollywood Blvd. HE. 1300.

BATHS—SWEDISH MASSAGE HYDRO-THERAPY, ELECTRO-THERAPY BATTLE CREEK TREATMENT ROOMS 743 S. UNION AVE. WA. [illegible]

BATHS—SULTAN TURKISH BATHS Men's Department, METropolitan 2883 Women's ME. 8282. 307 S. Hill

BATTERIES RECHARGED, ALSO RENTED We call for and deliver. CHAS. FARMER Sunset Blvd. at Vista. HO. 3890

BEARINGS—NEW AND REGROUND Pacific Ball Bearing Company. Fafnir Ball & Bower roller. 415 W. Pico. WE.1411

BICYCLES—BEST BARGAINS IN CITY Unconditional guarantee. See us first. Nat'l Cycle, 724 S. San Pedro. VA.1961

BLACKSMITH, METZGER'S BLACKSMITH SHOP, 653 S. San Pedro. VA. 3642. General blacksmithing, auto work, acetylene welding and cutting. Reas. prices, prompt service.

BOTTLERS' SUPPLIES, COMPLETE LINE malts, crockery, corks, cappers, wholesale-retail. Fisher Mercantile Co. 1046 Sunset. 1722 N. Vermont. OL. 9332. We del.

BOTTLERS' SUPPLIES, CROCKERY. malt, rubber goods, cappers. Retail. ROB PICO SUPPLY CO. We deliver. 1413 Robertson Blvd. OX. 1503.

CARE OF CHILDREN BY HR. OR DAY Large lawns, plenty of shade. Special diet; priv. home. Reas. rates. OX. 3323.

CARPENTER—ANTIQUE, CABINET WORK and repairing. Expert workmanship. A. Richsteen, 1167 N. Western. GR.5733.

CARPENTER—CABINET MAKING. Office fittings, gen'l repairs. 980 N. Vermont. Hollywood Ideal Cabinet Shop. OL.7109.

CARPENTERS, HOLLYWOOD CARPENTER SHOP. Repairs, alterations & general mill cabinet work. GL. 3994.

CARPENTER WORK—700 HELIOTROPE MELROSE CAB. & CARPENTER SHOP Mill and woodwork, all kinds; screens made, repaired. Roofs tarred, repaired. Furn ref. a specialty. Estim. OL. 0105.

CARPENTER WORK DONE BY day or contract. Repair work. New or old. Phone GL. 9717.

CARPET CLEANERS—Ace Rug Cleaners. Spec. offer, one 9x12 domestic, without fringe, ther. cleaned and sized, $3. Oriental rugs, 6c sq. ft. OL. 3617. WE CALL FOR AND DELIVER

CATHOLIC WELFARE BUREAU and constituent agencies. Rev. Thomas J. O'Dwyer, Director. 229 N. Broadway. MU. 9171.

CEMETERY—EVERGREEN Michigan and Evergreen. AN. 5968 Office, 906 Brack Shops. TU. 1343

CHAIRS—(Folding) We rent folding chairs, tables, dishes, sofa, desks. LOU SKEELS, 1913 S. Main. WE. 6105.

CHILDREN'S APPAREL MADE TO ORDER Marie Iverson Children's Lingerie Shop 1706 N. McCadden Place.

CHIRO. RATLEDGE CHIROPRACTIC College, Est. 1908. Dr. T. F. Ratledge, Pres. 2415 S. Western ave. EM. 2324

CHROMIUM PLATING, AUTO WORK Aluminum polishing. Angelus Plating Works, 1358 S. Flower. WE. 0450.

CLEAN YOUR RUGS FOR SPRING A. & C. CARPET CLEANING CO. 1707 N. KENMORE AVE. OL. 8255.

CLEANING AND PRESSING Expert work, quick service a specialty. Dixieland Cleaners, 3111 Sunset. OL.5817

CLINIC & HOSPITAL ASSOCIATION OF Los Angeles. A medical, surgical & dental institution. Our staff composed of county medical society members only. The advantage of group work of specialists at minimum rates. 1157 S. SAN PEDRO. WE. 6094.

COLLECTION AGENCY, M. R. AKAHORI. Let us collect. PROMPT RESULTS. P. O. Box 713. TU. 8694

CONTRACTORS—INCREASE THE VALUE of your house. We will paint and decorate your house, exterior or interior, on Easy Payment Plan. Work done by experts. We will handle all jobs from $100 up. Call HE. 1427; LA. 4403.

CONTRACTOR—35 YRS' EXPERIENCE in home building and remodeling. Free estimates. Phone AX. 3248.

CONTRACTORS—FRED FALKNER & SON Mach. Shop. Gas and steam shovels repaired & rebuilt. 2117 E. 25. LA. 3870.

DANCING IN ALL ITS BRANCHES MLLE. PRAGER. 2614 W. 7th. DU.5384. Western Academy of Dramatic Arts. Class and private lessons daily.

DECORATING—REASONABLE PRICES Estimates without obligation. RELIABLE DECORATING CO. YO. 2891

DENTIST—DR. BERT B. PONTIUS 1253 WILSHIRE BLVD. OX. 6354 BEVERLY HILLS

DOGS' HOTEL STONES HOTEL FOR DOGS 5277 Valley Blvd. AN. 1251

DRESSES, REMOD., Alterations, Drapes, curtains. Work guaranteed. Call AT. 5657. If no ans., call after 6 eves.

DRESSMAKER—Distinctive designing Evenings wraps, gowns, a complete outfit to match. Miss Erickson. OR. 4171

DRESSMAKING My home. Reasonable rates. 720 W. 12th St. AT. 8964.

DRESSMAKING AND REMODELING Your home or mine. 1222 North Genesee. GL. 4032

DRESSMAKING AND DESIGNING Your home or mine. $7 per day. Phone HO. 6783 or HO. 7633.

DRESSMAKING & DESIGNING EXPERT work. 20 years' experience. Children's Clothes a specialty. WA. 4873.

DRESSMAKING & REMODELING. YOUR home. Also draperies. Reas. Wk. guar. 4131 Monroe St., Hollywood. MO. 15247.

DRESSMAKING—EXPERT SEWING Drapes, curtains, mending, alterns. My home. Wk. guar. Res. prices. UN.7938

DRESSMAKING—OUTSTANDING GOWNS designed to your own individuality. MATERIAL AND WORKMANSHIP INCLUDED FOR $18.50 AND UP. PATSY ELISABETH GOWN SHOPPE, 913 EAST JEFFERSON. HU. 7235.

ELECTRIC MOTORS, NEW AND USED. SMALLCOMB ELECTRIC CO., 507-9 East 7th st. TR. 2094.

ELECTRIC MOTOR REPAIRS SMALLCOMB ELECTRIC CO. 507-9 E. 7th. TR. 2094.

ELECTRIC WIRING, COMMERCIAL AND industrial. SMALLCOMB ELECTRIC CO. 507-9 East 7th st. TR. 2094.

EMPLOYMENT AGENCY CALL OL. 4427 FOR ALL KINDS RELIABLE JAPANESE WORKERS.

FINANCIAL ADVISOR. VA. 3494. If your business requires refinancing or financial advice, call GEORGE E. SANDERS, Rives-Strong Bldg., 112 West 9th st.

FLORIST—Florence Flower Shop. We specialize in funeral designs & weddings. 2066 E. Florence, Hts. PL. 3381.

FLORISTS—WHOLESALE Murata, S. & Co. Florists' supplies. 767-769 Wall St. TR. 6863

FLOWERS FOR ALL OCCASIONS POTTED PLANTS HAVILL NURSERIES & FLOWERS 9001 AVALON BLVD. FREE DELIVERY. TH. 4792.

FOOT CORRECTION WIZARD, RESULTS GUAR. DR. O. M. EVANS, D.C. 6411 Hollywood. HE. 5703; res. GR.9637.

FRUIT GROWERS CALAVO GROWERS OF CALIF. 4601 Everett ave. Jefferson 4291 A Southern California Institute marketing California's crop of Calavos and Avocados. "ALWAYS BOOSTING LOS ANGELES"

FUNERAL DIRECTORS THE WASHINGTON CO. "KNOWN FOR SERVICE" 735 W. Washington. WE. 3415

FUNERAL DIRECTORS C. R. VESPER & SON. AN. 1368. Funeral Parlors, 1930 East First Street

FURNITURE FINISHING—IMPERIAL Furniture Refinishing and Upholstering Co., 5432 Santa Monica. GR. 9747.

FURNITURE MADE TO ORDER, ALSO redecorated. La Brea Studio of Arts & Crafts, 619 S. La Brea. OR. 5351.

FURNITURE MANUFACTURERS The California Industrial Art Co. RUDOLPH LAWATCH, MGR. Featuring steel tubing, furniture, chairs, beds, lamps and store fixtures. "MADE IN LOS ANGELES" 747 Warehouse St. TU. 8712.

FURNITURE REFINISHING, REPAIRING Recovering. COURTWRIGHT STUDIO, 2324 Hollywood Blvd. HE. 2227. Est. free

FURRIER—JOSEPH HANFLING A COMPLETE LINE OF HIGHEST GRADE FUR COATS AND SCARFS. Remodeling. Storage. Repairing. 635 S. Hill St. TU. 3922.

GARAGE—HILL'S GARAGE, 417 S. Spring. The parking garage of Financial Row. Most conveniently located for shopping and theaters. Gasoline, oils, greases. Cars for rent—U drive. FA. 2423.

GARAGE—20 YRS.' EXP. ALL MAKES cars. Wk. guar. Charles F. Hill. TO.5451 860 W. Manchester. Turn on Baring Cr.

GOWNS & SUITS MADE, CUT & FIT Any model from your own material or canvas. [illegible] GOWNS FINISHED, 424-30 Lankershim Road. Phone TR. 5781.

HEALTH FOODS GRIST MILL PRODUCTS CO. 14 YEARS' SERVICE STILL AT 231 S. SPRING. MU. 9373.

HEATING—WARD HEATER CO. 1341-1343 SOUTH HOPE STREET Phone WEstmore 3281

HEMSTITCHING-EMBROIDERY, TR. 3939 Rhinestones, scalloping, pleating. Watson Pleating & Button, 533 S. Bdwy.

HERBS—NATURE'S REMEDY Accomplishes wonders where others fail. 841 S. Spring. TU. 7061.

HOME COOKING—AT THE KITCHEN Excellent things to take out. 7283 SUNSET BLVD. OR. 0039.

HOUSE CLEANING, FLOORS WAXED & polished. No job too large, no job too small. Go anywhere. GR. 4718.

INSURANCE—FIRE AND AUTO WREN & VAN ALEN, INC. 1006 Merchants National Bank Bldg.

JEWELER—J. C. WILSON ALL TYPES OF JEWELRY. 2426 W. 54TH ST. VE. 1471.

JEWELERS—KAPLAN BROS. 510 TITLE GUARANTEE BLDG. 5TH AND BROADWAY. TU. 2582.

LAUNDRY—SOUTHLAND Home Laundry QUICK, RELIABLE SERVICE 2619 Artis St. CA. 3134.

LAWNS RAKED BY POWER MACHINE 25 & 50 per 1000 sq. ft. Seeding and fertilizing free. Rubbish hauled. Velvet Lawn Co., 720 W. 53rd st. TH. 6774.

MATTRESS—Remade like new. $2.50 BOSTON BEDDING CO. 3783 S. Vermont. RE. 7803

MORTGAGE INVESTMENTS THE LEO F. SCHAFFER CO. 215 West 6th st. MU. 8161 INVEST IN REAL ESTATE

MUSIC: COMPOSED TO YOUR WORDS Harmony taught, 2 to 6 voices. Radio & movietone. ALICIA M. WAYNE. DR. 7838.

NURSE—EXPERIENCED IN DIABETIC cases. Special care given to diet. Co-operate M.D. Reas. OL. 4144.

NURSE—HOME OF CHEER, WONDERFUL care. Nervous, semi-invalid cases and elderly. Call RO. 5572.

NURSE—PRACTICAL, HOUR OR day work. Will care for children by hr. Prot. DR. 3056. 7 a.m.-7 p.m.

NURSERY—GARDEN CONSTRUCTION PLANTING, PRUNING, SPRAYING, RUBBISH HAULED AWAY. EM. 9829.

PAINTING, PAPERING AND TINTING $3.50 and up. HARDEE & CHINN. Phones WE. 4750 or RE. 9226.

PAPERS—"FINE PRINTING PAPERS" FRED H. FRENCH PAPER CO. 826-32 Traction Ave. Ph. TR. 9171.

PATENT ATTORNEYS—TR. 3053 Booklet on Patents Free Hazard and Miller, 702-7 Central Bldg.

PERMANENT WAVE — SPECIAL ATTENtion given by Rose Maison, the original croquignole permanent wave artist. MAISON BERLEN BEAUTY SHOP 208 Fine Arts Bldg. For appts. MA. 5125

PERMANENT WAVE, $5-$7.50 COMPLETE MABEL G. BEAUTY SHOP 707 S. Broadway, Rm. 724. TU. 5124.

PERMANENT WAVING $5 UP COMPLETE LEIMERT BEAUTY SALON 2922 W. Vernon Ave. VE. 1345 for appts.

PLASTERING AND STUCCO WORK All work guaranteed. JOS. WADSWORTH & SON 2024 W. 62nd St. TH. 3652.

PETROLEUM ENGINEER MR. J. E. KOEBERLE 503 Hollingsworth Bldg. VA. 8827.

PHOTOGRAPHS—WORK GUARANTEED Expert work, prices reas. Quick service. Brigaloff's Studio, 1346 N. Western ave. HOlly 1758.

PHOTOS—PORTRAITS & COMMERCIAL GENTRY STUDIO 342 S. Broadway. MA. 4039.

PHOTOSTAT PRINTS McHENRY, 747 S. HILL Phone TUcker 8554.

PICTURE FRAMING 25% LESS Hollywood Picture Frame Store, 1509 N. Western. Ralph Joseph, Prop. HO. 8787.

PRINTING—SMART WEDDING Invitations MAIN PRINTING COMPANY 111 MARKET ST. MUtual 0051.

RADIO—Bosch screen grid radio. Home demonstrations. Ez terms. HO. 0627. NILSSON Radio Store, 4309 Avalon Bl.

RADIO REPAIR SERVICE TIVOLI RADIO SHOP 1001 E. 46th St. CALL AX. 2944.

RADIOS SEE OUR ALL ELECTRIC Music Box Radio, table model $59.50. Expert radio service on all makes. GATLIN RADIO SALES & SERVICE 6216 Pacific Blvd. JE. 7049 Huntington Park

RADIOS—$10 DELIVERS MAJESTIC, Philco, Zenith. Liberal trades. Open eves. 5117 Santa Monica Bl. HO. [illegible]

RADIO SPECIALIST—SPARTON Equasonne. Mr. Bren has been associated with Sparton assembly plant for past two years, now with Ince Radio Shop, 4431 West Adams. RO. 4300.

RADIOS—YOUNG'S MUSIC, INC. Standard makes. Expert service. 512 West Santa Barbara. RO. [illegible]

RAGS—CALIFORNIA WASTE & WIPING RAG CO., manufacturers. Superior Brand, mill ends, wiping rags, cotton and wool waste. 450-510 Molino. MU. [illegible]

READER—MARIE FLEISCHER, READER and consultations daily. 650 South Figueroa.

REAL ESTATE BROKER, D. A. KAMP General real estate, insurance, loans. 4021 Randolph, Hts. Park. LA. [illegible]

REAL ESTATE—GENERAL MINER, W. W. & CO. 630 South Spring street. TRinity [illegible]

REAL ESTATE—W. L. BRENT & CO. Industrial realtors & gen'l operators. 704 S. SPRING ST. TR. [illegible]

REAL ESTATE INVESTMENTS ORLOW N. WALLA & CO. 1720 W. 7th St. VA. [illegible]

RENTAL BUREAU OF SO. CALIFORNIA RENTALS EXCLUSIVELY 3663 Wilshire Blvd. [illegible]

REALTY SERVICE—HENRY A. KING 718 S. Los Angeles, VA. [illegible] Industrial and downtown business property leases. Will build on long-term lease for responsible tenants.

REALTY SERVICE, GEN'L EXCHANGES R. T. KILPATRICK, 4349 W. Washington. [illegible]

ROOF REPAIRING & RECOVERING CONSOLIDATED ROOFING CO. 1932 PASADENA AVE. CA. [illegible]

ROOFS—ORMAN ROOFING CO. GENERAL ROOFING CONTRACTORS [illegible] S. VERMONT. YO. [illegible]

ROOFS—RECOVERED AND REPAIRED PACIFIC ROOFING CO. [illegible] 3133 PASADENA AVE. AL. [illegible]

ROTOGRAVURE PRINTING CALIFORNIA ROTOGRAVURE CO. 130 S. Broadway, Seventh fl. MU. [illegible]

RUGS CLEANED, PERSIAN, REPAIRED by native expert. Carpets dyed by process that strengthens and creates harmony in colors. Drapes dry cleaned. [illegible] KAGOPIAN, 4110 Gardner. [illegible]

RUG CLEANING—PIONEER CARPET Cleaning Works, 50 years' continuous service. 2038 SACRAMENTO. TR. [illegible]

SALVATION ARMY BRIGADIER JAMES C. BELL Divisional Commander 832 W. 9th St. Phone TR. [illegible] "Helping Humanity." "Always Boosting Los Angeles"

SCHOOL—HADLEY SCHOOL OF EXECUTIVE accounting. Free office employment service. 330 N. Los Angeles. MA. [illegible]

SCHOOL—BEAUTIFUL MUHOLLAND Private. Day and resident, aged 6-12. 1378 West Avenue 46. AL. [illegible]

SCHOOLS—LOYO SCHOOL, SPANISH Taught by natives, also Spanish shorthand. 519 Washington Bldg. MU. [illegible]

SERVICE STATION AT [illegible] SUNSET Blvd., West Hollywood, gives complete service at a nominal charge. General repairing, reconditioning as it should be done. OX. 2082.

SHEET METAL WORKS EAST PICO STREET METAL WORKS 719 East Pico. ATlantic [illegible]

SHOES—DOCTOR SHOE STORE Corrective shoes with arch supports. 231 W. THIRD ST. MU. [illegible]

SHOWCASES, SODA FOUNTAINS, office partitions. 322 S. L.A. st. MU. [illegible] Weber Showcase & Fixture Co., Inc.

SIGNS—CALL FOR ESTIMATE MELROSE SIGN SERVICE 7474 Melrose ave. OR. 3921.

SILVERWARE—SHEFFIELD PLATE AND GENUINE JEWELRY Art and Antique Galleries CROUCH CO. 12th & Hoover. DR. [illegible]

SILVERWARE—Mosick & Mahy Mfg. Co. Repaired, refinished, replated. 247 E. 23rd st. WE. [illegible]

STOCKS—DOWELL & HULL, TR. [illegible] Members L.A. Stock Exch. Orders executed in all markets. 324 Van Nuys Bldg.

TILE WORK DONE REASONABLE M. MITCHELL 9894 So. Main St. TH. [illegible]

TUTORING—ALL HIGH SCHOOL AND Some college subjects by [illegible] College graduate. DU. [illegible]

UNDERGARMENT—STAYFORM SHOP STAYFORM takes place of corset and brassiere. Gives proper support and helps to control abdominal muscles. Will not creep up. Gives perfect foundation to gown. Can easily be adjusted to any figure. 542 S. Bdwy., Rm. 203. TU. [illegible]

UPHOLSTERING FURNITURE Made like new by experts. HO. [illegible] Cottan Upholstering Co., 7621 Sunset.

UPHOLSTERING, REPAIRING AND Refinishing. Established 20 years. C. E. CHAMBERLIN & SON 1205 N. Western ave. HO. [illegible]

UPHOLSTERING & REPAIRING. YOUR home or mine. Expert workmanship. Done at reasonable prices. EM. [illegible]

TEA ROOM, SHERRY'S HOME COOKED foods. Continuous daily, 11-9. 6314 SUNSET BLVD. GL. [illegible]

VENTILATION FOR HOME, OFFICE AND factory. SMALLCOMB ELECTRIC CO. 507-9 East 7th st. TR. 2094.

WASHING & POLISHING, 3130 W. PICO. C. Dudley Adams, specialist in high grade auto washing & polishing as it should be done. Also reliable tire service. Texaco gas & motor oils. EM. [illegible]

WATCHMAKER—J. J. SPURLOCK FIRST-CLASS REPAIR SERVICE 405 S. HILL ST. MU. [illegible]

WATCH HOSPITAL, 336 S. BROADWAY Any watch repaired, $1; parts extra. All work guar. 2 yrs. Please bring ad.

WATCHES—SWISS WATCH MAKERS L. E. ANSELME & CO. 430 S. Bdwy., Rm. 601. Bumiller Bldg.

WATCH SPECIALIST—NEWTON MOORE Estab. since 1894. All makes repaired. 356 S. BROADWAY. EM. 391. MU. [illegible]

WHOLESALE GROCERS—SPECIALTIES SIMON LEVI CO., 6th and Central. "Nucoa" or Nut Margarine AX. [illegible]

WINDOW SHADES AND AWNINGS Call Hollywood Linoleum & Awning Co. 6667 Hollywood Blvd. HE. [illegible]

X-RAY SCHOOL—CALIFORNIA SCHOOL of X-Ray. Laboratory. School. Clinic. 6404 Hollywood Blvd. GR. 4275.

WEATHER REPORT

[Official Report]

LOCAL OFFICE, U. S. WEATHER BUREAU, Los Angeles, March 30.—(Reported by H. B. Hersey, Meteorologist.) At 5 o'clock a.m. the barometer registered 29.90; at 5 p.m., 29.78. Thermometer for the corresponding hours showed 56 deg. and 57 deg. Relative humidity, 5 a.m., 86 per cent; 5 p.m., 75 per cent. Wind, 5 a.m., east, velocity 4 miles; 5 p.m., southwest, velocity 6 miles. Temperatures, highest, 60 deg.; lowest, 55 deg. Rainfall for season, 10.33 inches; normal to date, 13.61 inches; last season to date, 10.82 inches. Barometer reduced to sea level.

LOCAL FORECAST

For Los Angeles and vicinity: Mostly cloudy and unsettled Monday and Tuesday, with possibly showers; moderate temperature.

STATE FORECAST

SAN FRANCISCO, March 30.—Weather forecast:

San Francisco Bay region: Generally fair with moderate temperature Monday and Tuesday; moderate west and northwest winds.

Northern California—Generally fair with moderate temperature Monday and Tuesday; moderate to fresh north and northwest winds on the coast.

Sierra Nevada—Unsettled with local rains and snows Monday; Tuesday, cool; moderate north and northwest winds.

Sacramento, Santa Clara and San Joaquin valleys—Generally fair with moderate temperature Monday and Tuesday; gentle variable winds.

Southern California—Cloudy with probable local showers Monday and Tuesday; normal temperature; moderate southwest and west winds on the coast.

ARIZONA FORECAST

PHOENIX, March 30.—Forecast for Arizona:

Unsettled Monday, probably with rain, cooler; Tuesday, mostly fair.

COLORADO RIVER

YUMA (Ariz.) March 30. (Exclusive Dispatch from the United States Reclamation Service)—Gauge height Colorado River, 18.54 feet; discharge Sunday, 6790 cubic feet.

TEMPERATURES

Stations—Conditions, 5 p.m.	Temperatures— Max.	Min.	xPrecipitation.
Boise—Cloudy	56	36	0
Boston—Raining	53	32	0
Chicago—Clear	38	28	0
Denver—Cloudy	56	34	0
Edmonton—Clear	44	18	0
El Paso—Clear	68	38	0
Eureka—Clear	54	48	0
Flagstaff—Partly cloudy	52	28	0
Fresno—Clear	66	50	0
Havre—Partly cloudy	34	24	0
Helena—Partly cloudy	30	22	0
Kamloops	..	40	0
Kansas City—Clear	60	34	0
Lander—Snowing	36	34	.44
Los Angeles—Cloudy	60	55	T.
Modena—Raining	56	42	.01
Needles—Clear	84	62	0
New Orleans—Clear	66	46	0
New York—Cloudy	50	38	0
North Head—Clear	54	42	0
Oklahoma—Clear	70	34	0
Omaha—Clear	56	30	0
Phoenix—Clear	82	50	0
Portland, Or.—Clear	62	44	0
Red Bluff—Partly cloudy	72	48	0
Roseburg—Clear	64	42	0
St. Louis—Clear	52	34	0
St. Paul and Minneapolis—Cloudy	52	26	0
Sacramento—Pt. cloudy	64	48	0
Salt Lake City—Cloudy	52	50	.02
San Diego—Cloudy	64	58	T.
San Francisco—Clear	62	50	0
Santa Fe—Clear	54	24	0
Seattle—Partly cloudy	62	52	0
Spokane—Clear	54	42	0
Tonopah—Cloudy	50	48	0
Tucson—Clear	80	42	0
Washington—Cloudy	58	40	0
Winnemucca—Pt. cloudy	54	32	0
Winnipeg—Cloudy	20	20	.01
Yuma—Clear	88	54	0

x—Precipitation, 5 a.m. to 5 p.m.

Colds can be checked in a day

Grove's Laxative BROMO QUININE has been the favorite family remedy for two generations. It is the recognized standard remedy for colds. Refuse substitutes.

At all druggists 30c.

Grove's Laxative BROMO QUININE Tablets

Successful Since 1889

A CLEAR COMPLEXION

Ruddy cheeks—sparkling eyes—most women can have. Dr. F. M. Edwards for 20 years treated scores of women for liver and bowel ailments. During these years he gave his patients a substitute for calomel made of a few well-known vegetable ingredients, naming them Dr. Edwards Olive Tablets. Know them by their olive color.

These tablets are wonder-workers on the liver and bowels, causing a normal action, carrying off the waste and poisonous matter in one's system.

If you have a pale face, sallow look, dull eyes, pimples, coated tongue, headaches, a listless, no-good feeling, all out of sorts, inactive bowels, take one of Dr. Edwards Olive Tablets nightly for a time and note the pleasing results.

Thousands of women and men take Dr. Edwards Olive Tablets—now and then to keep fit. 15c, 30c and 60c.—[Advertisement.]

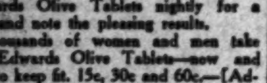

HUNGRY HORDES

Of moths are searching for your furs, woolens, and other garments. Get rid of them with F.A.G. Not a spray. No work. No odor. Just take off the top of the can. The vapor will do the rest. All drug and department stores.

F.A.G.

MOTH INSURANCE

ACHES SHOULD GO by 5th HOUR

Musterole is frequently effective after first application and usually draws out muscular soreness and pain by 5th hour. All druggists.

MUSTEROLE

PLATICAS DE LOS LUNES

POR EL PROF. R. GUERRERO

Encargado de la Sección Española de Este Diario

Para ejercicio de mis lectores copio a continuación un artículo de Joaquín Belda, intitulado "El Ramo de Flores", y publicado en "Blanco y Negro", conocida revista madrileña. Ruego al estudiante que se penetre bien del sentido de todas los modismos y locuciones de tal artículo.

¡Hombre! Mañana era su santo, y no tenía más remedio que hacerle un regalo.

Sí; por mucho que doliese el estado cloroanémico de su bolsa, él no tenía más remedio que obsequiar con un presente a Mariana de la Rueda y Campuche, a la noble dama que, en el curso de doce meses, le había invitado diez veces a comer.

Cuando se come en una casa con cierta contumacia, y además se come bien, no hay más que dos caminos a seguir: o se queda como un caballero, devolviendo, en una forma o en otra, el obsequio al dueño de esa casa, o se sale diciendo que en ella se come muy mal, y llevándose de paso algunas cucharillas.

Daniel, protagonista de este breve relato, optó por el primero de estos dos caminos. Y pensó en el regalo.

Pero ¿qué regalar a una señora que ya ha cumplido los cincuenta años, que es viuda, y que, además, tiene un surtido de alhajas y preseas, que parece el de un rajá más o menos indostánico.

¿Una vajilla? Parece una alusión, demasiado literal y grosera, a las muchas comidas que hay que agradecer. ¿Un espejo? Puede romperse; además, que ofrendar un espejo a una mujer que tiene más de cincuenta años es brindarle una ocasión y un medio más de que contemple—salvo excepciones muy golosas—su propia fealdad y decadencia.

Daniel pensó también en el socorrido corte de traje; ya iba a adquirirlo de una preciosa tela estampada color lubina macilenta, que vio en el escaparate de un comercio de la calle del Barco, en el que se anunciaban saldos a un precio que denotaba en el dueño un franco estado demencial, cuando pensó que con la poca tela que ahora necesitan las damas para un vestido, regalar un corte de él parece un alarde de tacañería.

Para no pensarlo más se decidió por las flores; un buen ramo de flores, que es lo más socorrido que regalarse puede; tan socorrido, que las flores son el único regalo que puede hacerse indistintamente a los vivos y a los muertos. Este pensamiento es bastante profundo.

Daniel compró un espléndido ramo de claveles—cuatro pesetas la docena—, mezcló entre ellos unas rosas de París, que, por lo pomposas y bien coloreadas, parecían de trapo, y se encaminó con el total a casa de su protectora culinaria.

¿Quién ha dicho que no hay voluptuosidad en el pago de una deuda? Será quien no las haya pagado nunca. ¡Vaya si la hay! Yo, que he pagado muchas, aunque acaso no todas las que debiera, afirmo que el pagar es un goce, y si lo que se paga es una deuda de gratitud, el goce se convierte en orgía.

Daniel llegó a la casa de su amiga. A la puerta había una carroza fúnebre automóvil: doña Mariana de la Rueda había muerto repentinamente la noche antes.

¡Qué horror! Al descender por la escalera el féretro, nuestro hombre quiso depositar sobre él el ramo de claveles; pero uno de los empleados le atajó diciendo: —Caballero, no se admiten coronas.

Daniel, de rabia, se comió el ramo de claveles.

En la próxima Plática comenzaré a comentar en la forma acostumbrada el transcrito relato.

HUGE CANNING PLANT

STALINGRAD (Russia) March 30. (AP)—The soviet government has established here a $2,000,000 canning plant which is expected to turn out 6,500,000 cans of vegetables this year. The plant is equipped with American and German machinery.

J. W. Robinson Co.

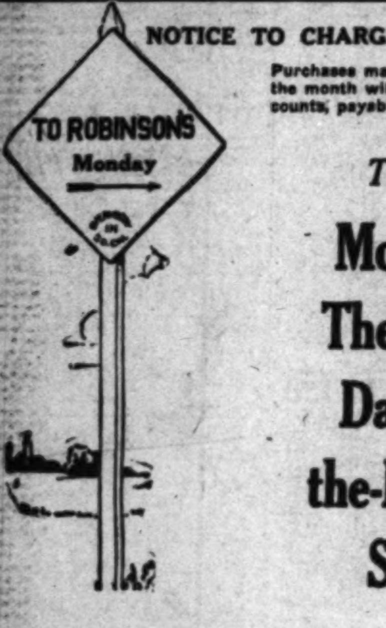

NOTICE TO CHARGE CUSTOMERS:

Purchases made on the last day of the month will appear on April accounts, payable in May.

Today

Monday The-Last-Day-of-the-Month Sale

VITAL RECORD

DEATHS

With Funeral Announcements.

ALLEN. Laura N. Allen, late of 8643 Orchard avenue.
Funeral services Tuesday at 10 a.m. in the chapel of George B. Remington's Funeral Home, 1707 South Flower street. Interment, Inglewood Park Cemetery.

ARNOLD. Lucille Houdyshell Arnold, beloved mother of Lowell B. Houdyshell of this city; sister of Mrs. Nell Richardson, Mrs. R. W. Hathaway and Mrs. B. O. Dell, all of Seattle, Wash., and sister-in-law of Mrs. Pearl Neville.
Christian Science services Tuesday at 2 p.m. at the D. C. Gulick Mortuary, 1249 South Flower street. Services at the graveside in Inglewood Cemetery under auspices of Helen Jean Christy Tent No. 17, D.U.V.

ARNOLD. C. D. Arnold.
Remains at the chapel of W. A. Brown, 1815 South Flower street.

AUD. In this city, March 29, Mary Jane Aud.
Funeral from 2700 East First street, Tuesday, April 1, at 2 p.m. Sharp & O'Connor, directors.

BRIDGES. Services for Charles Henry Bridges today at 2 p.m. from Sunset Masonic Temple, Pico and Orchard streets, under auspices Sunset Lodge, No. 352, F. & A. M. Interment, Forest Lawn. Pierce Brothers, directors.

CHASE. Frank A. Chase.
Remains at chapel of W. A. Brown, 1815 South Flower street.

CRAWFORD. A. W. Crawford, beloved husband of Mrs. Seville Shively Crawford of 2906 West Fifteenth street.
Funeral services Tuesday at 3 p.m. from the chapel of W. A. Brown, 1815 South Flower street.

CRAWFORD. The funeral services of Mrs. Maude M. Crawford will be held today at 10 a.m. from the chapel of W. A. Brown, 1815 South Flower street.

CULLIGAN. March 30, Matthew Culligan.
Remains at the chapel of Cunningham & O'Connor.

CUTTERBUCK. At 222 Chestnut street, Nancy E. Cutterbuck.
Memorial services at Cresse's, Highland Park, Tuesday at 3 p.m.

DAVEY. Mrs. Esther Davey.
Remains at the chapel of W. A. Brown, 1815 South Flower street.

ELFRED. Services for Cora Swain Elfred today at 1 p.m. from the Little Church of the Flowers, Forest Lawn, under direction of Edwards Brothers' Mortuary.

FAUGHT. Walter S. Faught.
Remains at the chapel of W. A. Brown, 1815 South Flower street.

FISHER. Of 3810½ Pasadena avenue, Mrs. Pearl Fisher.
Remains at Cresse's, Highland Park.

FLYNN. March 29, Hugh J. Flynn, beloved husband of Margaret Flynn and father of Mrs. Mary Nisbet and Mrs. Kathleen Wyatt.
Funeral Tuesday, April 1, at 8 a.m., at chapel of Cunningham & O'Connor, 1031 South Grand avenue. Requiem mass at the Church of the Divine Saviour at 9 a.m.

GILROY. Erwin Eugene Gilroy, aged 6 years, beloved son of Mr. and Mrs. Wilmert Gilroy of 8702 Graham avenue.
Funeral private, March 31. Interment, Odd Fellows' Cemetery. D. W. Bosserman, 8604 Graham avenue, funeral director.

GORMAN. Edgar Gorman, devoted husband of Jennie Gorman and loving father of Mamie Gorman; also survived by three brothers in Canada and one sister in Massachusetts.
Services today at 2:30 p.m. from the parlors of L. F. Utter Co., 4234 South Broadway.

HAMILTON. At 601 South Van Ness, March 29, Martha G., wife of William Y. Hamilton and mother of William G. Hamilton.
Funeral at the late residence Monday, 10:30 a.m. Bresee Brothers, directors.

HEIDEKKER. The funeral services of Mrs. Grace Heidekker will be held today at 10 a.m. from All Saints' Church, 1221 Rosemead avenue. Interment, Calvary. W. A. Brown, funeral director.

HOLLINGSWORTH. The funeral services of Thomas S. Hollingsworth will be held Tuesday at 2 p.m. from the chapel of W. A. Brown, 1815 South Flower street.

JACKSON. March 30, at 3621 Trinity street, Charles Harold Jackson, beloved husband of Gladys Jackson, loving son of Mr. and Mrs. J. H. Jackson and brother of Mrs. B. H. Martin.
Services Tuesday, April 1, at 11 a.m., from Pierce Brothers' chapel.

LANDIS. March 30, George W. Landis.
Remains at the chapel of W. A. Brown, 1815 South Flower street.

LOUIE. The funeral services of Miss Gladys Louie will be held Tuesday at 1 p.m. from the chapel of W. A. Brown, 1815 South Flower street.

MARTIN. Miss Maude Esther Martin.
Remains at the chapel of W. A. Brown, 1815 South Flower street.

MAZET. Funeral for John Mazet, Monday at 8:30 a.m. from the chapel of Godeau & Martinoni, thence to St. Paul's Church. Interment, Calvary Cemetery.

McCORMICK. John P. McCormick, loving husband of Catherine McCormick and father of John, Edward, Francis and Kathleen McCormick.
Rosary will be recited this evening at 7:30 o'clock at Ruppe Mortuary, 950 West Washington street, where the funeral will take place Tuesday morning at 8:15 o'clock; thence to the Church of Our Mother of Sorrows, Eighty-seventh and Main streets, where mass will be offered at 9 a.m.

McCROSKEY. Of 414 East Avenue 28, March 30, Rev. John Anderson McCroskey, D.D., father of Mrs. Z. W. Gordon, Mrs. Lela O. Snapp and Mrs. William T. Wallace; brother of William McCroskey, Mayor of Walla Walla, Wash., Mrs. E. W. Orrison, Samuel and Irving McCroskey.
Services Tuesday at 2 o'clock at chapel of McIntosh & Mater, 2730 North Broadway.

McDONALD. In this city, March 25, Hugh M. McDonald, aged 64 years, survived by four brothers and three sisters in the East.
Services will be held today at 2 p.m. in Peace chapel of the Kiefer & Eyerick Mortuary, 314 East Harvard street, Glendale. Cremation, Forest Lawn.

McMANUS. Remains of Evelyn T. McManus will be forwarded Tuesday by Pierce Brothers to Oakland, Cal., for services and interment.

MERRILL. At 1217 West Fourth street, Mrs. Emma C. Merrill, beloved wife of George L. Merrill.
Funeral services Tuesday at 2 p.m. from the Wee Kirk o' the Heather, Forest Lawn Cemetery. W. A. Brown, funeral director.

MUCHNIC. Dr. Adolph M. Muchnic, late of 313 North Soto street, beloved husband of Louise Muchnic and dear brother of Dr. A. Muchnic.
Services Tuesday at 12 noon at the Glasband & Groman Mortuary, 901 West Washington street. Interment, Hollywood Mausoleum.

NIMOCKS. Alice Nimocks.
Remains in care of Graham & Isbell.

OESTING. Services for Elizabeth Oesting today at 2 p.m. from Pierce Brothers' chapel. Interment, Tulare, Cal.

OSGOOD. Services for Edward L. Osgood Tuesday at 10 a.m. from Pierce Brothers' chapel, 720 West Washington street.

PAYSON. The funeral services of Mrs. Dora Payson will be held today at 11 a.m. from the chapel of W. A. Brown, 1815 South Flower street.

PETERSON. The funeral services of Carl E. Peterson will be held today at 1 p.m. from the chapel of W. A. Brown, 1815 South Flower street.

RABB. John Henry Rabb, Sr., beloved husband of Belle Rabb and father of William S. Rabb of Los Angeles and John H. Rabb of Denver, Colo.
Remains in care of Ruppe Mortuary, 950 West Washington street.

RAMSAY. At 1038 Lake street, March 29, Harry W., husband of Alberta Ramsay; son of Mr. and Mrs. E. H. Ramsay, and brother of Mrs. D. F. Tuttle.
Funeral at Bresee Brothers' chapel, 855 Figueroa, Monday at 11 a.m.

REICHARD. At Burbank, Cal., Esther Person Reichard, aged 33 years, beloved wife of Henry L. Reichard; fond mother of David Norman; daughter of Mr. and Mrs. Gus Person, and sister of Helen Person and Ruth De Armoun.
Funeral Monday, March 31, at 11 a.m., from the Little Church of the Flowers, Forest Lawn Cemetery. A. C. Pillbach, Burbank, director.

RICE. Elsie M. Rice, aged 37 years, late of 421 South Bedford Drive, beloved wife of David G. Rice and loving mother of Richard, Arthur and Emma Lou Rice.
Remains at the Glasband & Groman Mortuary, 901 West Washington street. Funeral notice later.

SANG. March 30, Mrs. Ella S. Sang.
Remains at the chapel of W. A. Brown, 1815 South Flower street.

SCHULZ. Emil, late of 903 North Crescent Heights Boulevard, beloved husband of Stella Schulz and loving father of Sylvia Vera Schulz.
Services Tuesday at 10 a.m. from the Glasband & Groman Mortuary, 901 West Washington street. (New York papers please copy.)

SHIRKIE. Mrs. Casstella Shirkie, beloved mother of Mrs. Casstella Mitchell of 2333 Ocean View avenue.
Funeral services today at 3 p.m. from the Little Church of the Flowers, Forest Lawn Cemetery. W. A. Brown, funeral director.

SIMPSON. March 29, John Simpson.
Remains at Pierce Brothers.

STILLMAN. At 228 Thorn street, George C. Stillman, beloved husband of Marie C. Stillman.
Memorial services at the Highland Park Presbyterian Church parlors Tuesday at 2 p.m. Cresse's, Highland Park, directors.

STOHR. The funeral of James Franklin Stohr will be held at the Church of Our Lady of Lourdes, Third and Rowan streets, this morning at 11 a.m. under direction of Ruppe Mortuary, 950 West Washington street.

STRAUS. March 29, Maria-Antonia Straus, mother of Dr. Nannie C. Dunsmoor and Adolph Straus.
Funeral at Bresee Brothers' chapel, 855 Figueroa, Wednesday at 10:30 a.m., Acacia Chapter, O.E.S., in charge. Please omit flowers.

WASCKO. Miss Anna Wascko.
Remains at the chapel of W. A. Brown, 1815 South Flower street.

DEATHS

With Funeral Announcements.

SWETLAND. March 29, at 2617 Ellendale Place, Warrington W. Swetland, aged 85 years, husband of Charlotte B. J. Swetland and loving father of Mrs. Charles Eaton Hewing.
Services today at 3 p.m. from Pierce Brothers' chapel. Interment, Forest Lawn.

WATSON. Ethel L., loving mother of Lawrence Watson and daughter of Mrs. Lena M. Caldwell.
Funeral services will be held Tuesday at 3 p.m. at the chapel of Graham & Isbell.

WELLER. At Compton, E. W. Weller, aged 36 years, father of Robert and Richard Weller; son of Mary Weller, and brother of H. A. and G. C. Weller of San Francisco; Exalted Ruler-elect of Compton B.P.O.E., No. 1570.
Remains will lie in state until Tuesday noon at the Moreland Mortuary, Compton. Funeral services will be held from the Elks' clubrooms Tuesday at 2:30 p.m., instead of Monday as formerly announced, under auspices of the Elks Lodge, Rev. H. H. Hocker officiating.

WRIGHT. The funeral services of Francis Henry Wright will be held today at 2 p.m. from the chapel of W. A. Brown, 1815 South Flower street.

YOUNG. Funeral services for Mrs. Winifred C. Young will be held at the Little Church of the Flowers, Forest Lawn Cemetery, Tuesday at 3 p.m. Bresee Brothers, directors.

FUNERAL DIRECTORS

BRESEE BROTHERS, Estab. 1892
FREE PARKING IN OUR OWN GARAGE
855 FIGUEROA PA. 3125
BRESEE BROTHERS & LINCE
1753 E. 102ND ST. LA. 3785
1815 E. MANCHESTER LA. 1393

RUPPE MORTUARY
950 West Washington Street
WEstmore 3307. Not in the trust.

EDWARDS BROTHERS, INC.
SERVICE. ECONOMY. RELIABILITY.
936 Venice Boulevard (16th st.) WE. 8283.

PAUL D. ROBINSON
1001 West Washington. WE. 1001.

E. Clair Overholtzer Co.
WE. 6147 1236 South Grand

GLASBAND & GROMAN
901 WEST WASHINGTON. WE. 1231.

GARRETT BROTHERS
921 Venice Boulevard (16th st.) WE. 3039

CEMETERIES

BEAUTIFUL HOLLYWOOD CEMETERY

Mausoleum Crematory
Columbarium Urn Garden
Convenient Accessible

WE HAVE NO SOLICITORS OR SALESMEN
THE SAVING IS REFLECTED IN OUR PRICES.

We have the nucleus of the largest perpetual care fund of any cemetery in the world of our size

This insures the future of the Cemetery and its beauty

COME AND INVESTIGATE

THE HOLLYWOOD CEMETERY ASSOCIATION.
FRANK HERON, Mgr.
6000 Santa Monica Blvd.
HE. 3830. HO. 8455.

FOREST LAWN MEMORIAL—PARK

Cemetery Mausoleum—Crematory
Close to the Heart of Los Angeles

Forest Lawn Mausoleum
Anchored in the Rock of the Everlasting Hills

Forest Lawn Flower Shop
Flowers for Every Occasion

Little Church of the Flowers
"Where the Song of Birds is Like Love in Search of a Word"

Wee Kirk o' the Heather
A Replica of the Little Scottish Church Where Annie Laurie Worshiped

Glendale Avenue and San Fernando Road
TELEPHONE ALbany 1121

INGLEWOOD PARK CEMETERY
Largest in Southern California
All lots under perpetual care
Permanence assured because of location

Inglewood Park Mausoleum
One of America's most substantially constructed. Surrounded by a Burial Park of almost 300 acres. Moderate prices prevail.

Grace Chapel
Largest and most luxuriously equipped in California

MODERN CREMATORY
MAGNIFICENT COLUMBARIUM
Inglewood Park Flower Shop
For the convenience of clients

Telephone PLeasant 3144

ROSEDALE CEMETERY
Permanent—Convenient—Beautiful
Cemetery, Crematory, Columbarium, Vault.
1831 WEST WASHINGTON. RE. 8507.

MAUSOLEUMS

ANGELES ABBEY MAUSOLEUM
Close-by Los Angeles on Long Beach Blvd.
Crypts priced as low as $135.
Visitors welcome. Office, 603 Central Bldg.
Telephone TUcker 9532.

CEMETERY LOTS

VALHALLA—THREE SECTIONS.
BEST CASH OFFER. OR. 6363.

Blind Children "See" Animals

MUSKOGEE (Okla.) March 30. (AP)—Through sensitive fingers children in the Oklahoma School for Blind are learning to "see" birds and animals.

In a museum of natural history, recently established at the institution, the children are being taught the comparative sizes and apparent characteristics of animals and birds common to the "seeing" world.

Taxidermists and the State Game Commission are assisting in supplying specimens. Clay models of birds and smaller animals, which the blind pupils are required to make, are a part of the instruction.

MAN-EATING BEARS OF ALASKA HUNTED

KODIAK (Alaska) March 30. (AP) A whole family of Kodiak bears, father, mother, Teddy and Sadie, are wanted by the State museum at Springfield, Ill., so that residents of the plains can come and gaze on the largest man-eating animals in the world.

To that end, C. H. Barr of Springfield Museum, will be here in May with Mrs. Barr. The two will penetrate the wilds of Kodiak island under the leadership of Charles Madsen of Kodiak Guides' Association in search of the brown animals which sometimes grow to weigh a ton.

BUSINESS BREVITIES

[Advertising]

The Times Branch Office, 621 South Spring street. Advertisements and subscriptions taken. Telephone MAdison 2345.

WHAT'S DOING Today

Woman's City Club, luncheon, Friday Morning clubhouse, 940 South Figueroa street, 11 a.m., and meeting 1 p.m.

Los Angeles Contracting Plumbers' luncheon, Commercial Club, noon.

City Club county and municipal government and State affairs sections meeting, clubhouse, 833 South Spring street, noon. Frank Nance will speak on "Traffic Fatalities as Reflected Through the Coroner's Office," and open forum, 6:30 p.m. James O'Neal will speak on "Economic Trends Toward Oligarchy."

Daughters of Union Veterans of the Civil War, Southern California Federation meeting, Patriotic Hall, Huntington Park, all day.

Ebell Club recital, clubhouse, 4400 Wilshire Boulevard, afternoon.

California Trailers' luncheon, Commercial Club, noon.

Paola Club dinner, Commercial Club, evening.

Free philosophy lecture, Central Library, 8 p.m. Dr. C. S. Schiller will lecture on "William James and Pragmatism."

Philatelic Club of Los Angeles dinner, Commercial Club, evening.

Kappa Sigma Fraternity luncheon, University Club, noon.

Alpha Sigma Phi Council luncheon, University Club, noon.

California Art Club forum, Barnsdall Park, 8 p.m.

Southwest Museum exhibit, Highland Park, afternoon.

Los Angeles Museum exhibit, Exposition Park, 10 a.m. to 4:30 p.m.

Free permanent California exhibit, State Exposition Building, Exposition Park, 10 a.m. to 4:30 p.m.

Free lawn bowling, Exposition Park, daily after 1 p.m.

Los Angeles County exhibit, Chamber of Commerce Building, 8:30 a.m. to 5 p.m.

"TIMES" THEATER GUIDE

MOTION PICTURES

Boulevard, Washington at Vermont—"The Ship from Shanghai." A well-cast story of the sea, presenting it in one of its somber moods. Characters need sympathy.

Biltmore, 5th nr. Grand—"Across the World with Mr. and Mrs. Martin Johnson." Reviewed in today's Times.

Carthay Circle, Carthay Center—"Happy Days." Fox Grandeur film amazes the public and shows the great possibilities of the future. The subject matter is a minstrel show by the stars.

Criterion, 642 South Grand—"Phantom of the Opera." The phantom comes to life again in a revival of the old thriller. Some bad dialogue.

Figueroa, Fig. at Santa Barbara—"The Cockeyed World." Edmund Lowe tells Victor McLaglen and he tells El Brendel and they all have a good laugh.

Filmarte, 1228 Vine—"The Girl With the Bandbox." A comedy drama in caricature discloses Russian love in the big city.

Forum, Pico at Norton — "Wedding Rings." Olive Borden in more marital mix-ups.

Grauman's Chinese, 6925 Hollywood Blvd.—"Rogue Song." Lawrence Tibbett makes a powerful impression on screen fans in a vagabond romance of nearly great quality.

Grauman's Egyptian, 6708 Hollywood Blvd.—"Street of Chance." A good picture about a gambler and his luck. With William Powell and Kay Francis.

Loew's State, Broadway at Seventh—"She Steps Out." Love steps in rather amusingly. Marguerite Churchill and William Collier, Sr., supply most of the comedy.

Million Dollar, Broadway at Third—"Dangerous Paradise." Going native isn't all it's cracked up to be, even when given the best of studio service. Nancy Carroll and Richard Arlen.

Palace, Broadway between Sixth and Seventh—"The Vagabond Lover." Rudy Vallee is snapped in careless postures with his orchestra while he sings of love.

Paramount, Hill at Sixth—"Honey." One of the better musical pictures featuring Nancy Carroll.

Ritz, 5200 Wilshire—"Burning Up." Around the track with Richard Arlen and his little racing car isn't a bad way to pass an hour. "Hunting Tigers in India" is also shown.

R.K.O., Hill at Eighth—"The Delightful Rogue." Rod La Rocque becomes a pirate for adventure's sake, sneering and laughing in a becoming fashion.

R.K.O. Orpheum, Broadway at Ninth—"Rio Rita." Bebe Daniels emerges from silence, a singer, in this Ziegfeld operetta.

Tower, Bdwy. at 8th—"The Green Goddess." George Arliss brings out his technique and again shows that it can do no wrong.

United Artists, Bdwy. nr. 9th—"Hell Harbor." Romance flowers 'neath tropic skies and is made exciting by blood and murder and daily riots. With Lupe Velez and Jean Hersholt.

Uptown, Western at 10th—"Hit the Deck."

Warners' Downtown, Hill at 7th—"Under a Texas Moon." Frank Fay dons a mustache and strums merrily away on a guitar, making fair amusement.

Warners' Hollywood, Hollywood Blvd. at Wilcox—"Hold Everything." A rough and ready musical with Joe E. Brown and Winnie Lightner in uproarious roles.

Westlake, 638 Alvarado—"Hit the Deck." The musical hit reaches the screen bigger and better than ever. Jack Oakie is the star.

STAGE

Belasco, Hill at 11th—"East of Suez." Lenore Ulric dazzles theatergoers with her dynamic personality in this Somerset Maugham love tale of a half-caste.

El Capitan, Hollyw'd Blvd. nr. Highland—"Broken Dishes." Reviewed in today's Times.

Hollywood Playhouse, 1733 Vine—"Helena's Boys." May Robson again attacks the problems of eternal youth and romance in a lively horse play about a new thought in the ways of love.

Mason, Bdwy. nr. 1st. — "Rah Rah Daze." Waring's Pennsylvanians entertain with their well-known music and the book is just fair. Dorothy Lee, Evelyn Nair and others are capable.

Majestic, Bdwy. at 9th—"The Desert Song." Reviewed in today's Times.

Mission Play, San Gabriel—The beautiful annual pageant of the settling of California, up to its usual standard. With R. D. MacLean.

Music Box, 6126 Hollywood Blvd.—"The Hero." Opens tonight.

Pasadena Community — "Spindrift." Martin Flavin, the author, keenly analyses an esthetic art colony, with Martha Dean, Gilmor Brown and others.

President, Bdwy. at 8th—"Your Uncle Dudley." Taylor Holmes plays a small-town character and indulges in some of his popular humor.

Vine-street, 1615 Vine—"Philadelphia." Reviewed in today's Times.

VARIETIES

Burbank, 6th and Main—Burlesque.
Follies, 4th and Main—Burlesque.

Steamships

To San Francisco

ROUND TRIP 7-day return limit $18

ONE WAY $13

Including MEALS and BERTH

"HARVARD" and "YALE"

SAILINGS TO SAN FRANCISCO—Tues., Thurs., Fri., Sun. from L.A. Harbor, 4 p.m.

$5 ROUND TRIP To SAN DIEGO 21-day return limit

ONE WAY $3

Including MEALS

SAILINGS to SAN DIEGO—Wed., Thurs., Sat., Sun. at 3 p.m.

Boat train leaves P. E. Depot one hour before each sailing. 02-31

LASSCO

LOS ANGELES STEAMSHIP CO

730 S. Broadway Tel. VAndike 2421
505 South Spring Street. Tel. VAndike 2421
6733 Hollywood Blvd. Tel. GLadstone 5505

Routes of Travel

Death Valley TOURS

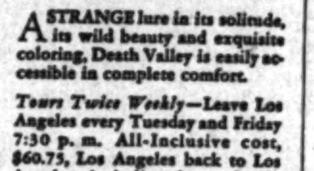

A STRANGE lure in its solitude, its wild beauty and exquisite coloring, Death Valley is easily accessible in complete comfort.

Tours Twice Weekly—Leave Los Angeles every Tuesday and Friday 7:30 p. m. All-Inclusive cost, $60.75, Los Angeles back to Los Angeles, including lower berth, hotel, sightseeing. For full details apply—

Union Pacific

732 South Broadway
517 Pacific Electric Building
Central Station, 5th St. and Central Ave.
Phone TRinity 9211

EAST LOS ANGELES STATION
Atlantic Ave. and Telegraph Road
Telephone ANgelus 6509 or Montebello 841

BOOTLEGGERS DEBAUCH BEES

Carolina Apiarist Finds Ills of Insects Due to Moonshine

RALEIGH (N. C.) March 30. (AP)—C. L. Sams, extension apiarist of North Carolina State College, today charged that "the family life of bees is being broken up in many sections of the State by bootleg whisky." Mr. Sams has just completed an investigation into an epidemic of deaths among Tar Heel bees.

"Stills," he reported, "are located much easier by bees than by revenue officers. The bees taste the mash, tell their friends and came back for more."

"A yeast which promotes the growth of a type of fungi, often proves fatal to the imbibers," the apiarist explained.

Catalina the Beautiful

Special Two-Day Outing covering Round Trip from Los Angeles to the Island, one night and four meals at Hotel St. Catherine, Per Person (two to a room) $10

Three-Day Trip covering two nights and seven meals. Per person (two to a room) $15

Complete One-Day Trip from Los Angeles, including St. Catherine Luncheon and Glass Bottom Boat trip $5

(Transportation only $3.05)

Steamers sail daily 10 a. m. and week days 3:30 p. m. Boat trains leave Sixth and Main one hour before.

"NO TRIP LIKE THIS"

TICKETS: Sixth and Main Los Angeles TRinity 2961

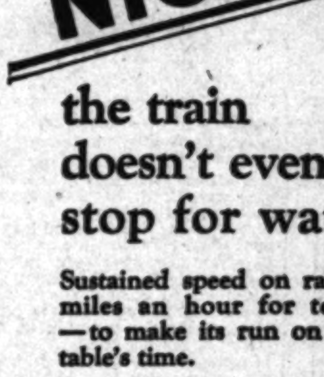

The Times Resort and Travel Bureaus

MAIN OFFICE—CORNER FIRST AND BROADWAY

are for the accommodation and benefit of persons seeking interesting places of travel, desirable hotels and apartments, attractive eating places, or rest and recuperation at mountains, seashore or desert resorts and hotels. Information furnished by competent attendants to the general public regarding rates and locations of resorts, hotels and apartments, railroad and steamship lines, motor stages and travel by air. Descriptive circulars are kept on hand for inspection and distribution. THIS SERVICE IS ABSOLUTELY FREE, AND IS ALSO AVAILABLE BY MAIL OR PHONE (The Times has established connections in Paris, France, where a similar service is offered to our readers at 1 Rue Scribe, Paris.)

Make Your Resort and Hotel RESERVATIONS

FREE OF CHARGE AT THE
Times Resort and Travel Bureau, Times Bldg., Bdwy. at First St., or at The Times Branch Office Bureau, 619½ So. Spring St.
Telephone MAdison 2345

ALSO GENERAL INFORMATION OF ALL KINDS IS GRATUITOUSLY FURNISHED TO INQUIRERS.

"Direct-U"

Have you had difficulty in finding some particular advertised product? Have you had to hunt from store to store to find something you have seen advertised? The Times has established a department called "Direct-U," which has on file collected data about thousands upon thousands of trade-named (advertised) products and stands ready to tell you just where you can find the thing you want.

The Times is glad to help its readers and advertisers through this service—make free use of it—there is no charge, of course. All you need do is phone the Los Angeles Times—MAdison 2345—and ask for "Direct-U" Department.

Resorts

Drive Your Own Car via Lone Pine and over the Eichbaum Road.

STOVE PIPE WELLS HOTEL on the floor of DEATH VALLEY

From HERE see chief points of interest in this weird valley. Now completed; the SHORT route to SCOTTY'S CASTLE, only ten hours drive; see Indian mounds, Ubehebe crater, Mosaic Canyon, ... city of Rhyolite. For reservations write Stove Pipe Wells Hotel, Darwin, Cal. ... Bureau or at 749 So. Hill. VAndike 7763.

Los Angeles Hotels and Apartments

New Hotel Rosslyn and Annex

FIREPROOF—1100 ROOMS

Largest Popular Price Hotel in the West. Free Bus to and from Depots.
HART BROS. COMPANY, Owners and Managers. FIFTH AND MAIN STREETS

Steamships

MEXICO

Patison's Fourteenth Mexico Tour will combine a cruise of 2300 miles along the West Coast with 1500 miles of rail travel.

MEXICO

Two days will be spent in Guadalajara, with motor trip to the Lake Chapala country and Falls of Juanacatlan.

MEXICO

Headquarters will be maintained ten days in Mexico City, with trips to all points of interest in surrounding states.

MEXICO

The tour features some of the world's largest and oldest pyramids, and recent archeological excavations in Central Mexico.

MEXICO

Volcanoes four times as high as Vesuvius, mountains higher than the topmost peak of all the Alps, luxuriant tropical scenery.

MEXICO

For circular of information address G. M. Patison, P.O. Box 129, Hollywood, California, or telephone MOrningside 12331.

MEXICO

USED CARS for business and family use—See today's Times Want Ads.

SUSTAINED SPEED WITH

NICHOLSON FILES

the train doesn't even stop for water

Sustained speed on rails—sixty miles an hour for ten hours—to make its run on the time table's time.

The engineer must have sustained running speed—the mechanic in the shops, sustained filing speed—therefore chooses Nicholson Files.

Railroad men, like almost everyone else, pick their files for performance when used by hand. Nicholson Files are made for hand use. Test them for yourself at home or in the shop.

At your hardware or mill supply dealer's.

NICHOLSON FILE CO.
Providence, R. I., U. S. A.

A File for Every Purpose

The Weather
FORECAST FOR LOS ANGELES AND SOUTHERN CALIFORNIA: Mostly cloudy and unsettled today and tomorrow with possibly showers. Moderate temperature. Maximum and minimum temperatures for yesterday: 69—55.

Los Angeles Times

In Two Parts — 32 Pages
PART II — LOCAL SHEET — 16 PAGES

VOL. XLIX . . . MONDAY MORNING, MARCH 31, 1930. C

CITY NEWS—EDITORIAL—SOCIETY—THE DRAMA

OUTH KILLED IN AUTO CRASH

Others Believed Dying of Traffic Injuries

Beach Boy Succumbs to Hurts of 13th Inst.

Drivers Held on Drunk Driving Charges

8-year-old youth is dead and other persons—four men, three and a child—are believed to ing, according to hospital re-, as the result of a series of -and automobile accidents in near the city. Another fatality ed is that of a boy who suc- to old injuries.

collision at Wilshire Boulevard Serrano street late Saturday was responsible for the death rst time later of Robert O ., 18, of Taylor, Tex. O'Niel driving west on Wilshire Bou- when his car crashed head- into a machine police say was by W. A. Bibee of 2200 West ith street. He died in Georgia- Receiving Hospital. Bibee without injury. Papers in O'Niel's pockets indicate discharged from the United Naval Hospital at Mare Is- on the 1st inst.

BOY HURT ON BICYCLE

The boy traffic victim was John erty, 12, of 625 Eighth street, Beach. He died in St. Mary's ital, Long Beach, yesterday, lingering since the 13th inst. injuries received when he col- with an automobile while rid- his bicycle. Police reports show the car was driven by Charles , 2035 Elm avenue. He was not . Another boy, Emmett Moss- of 220 East Sixteenth street, injured in a similar manner, is recovering. Moriarty's body the McPadyen mortuary, Beach.

Three-year-old Tony Bliss of Colton street was reported in ving condition in Georgia-street Receiving Hospital last night after being struck while playing in front his home by a car police stated driven by T. Martinez, 1039 th State street. The child's skull fractured, his jaw broken and body cut and bruised.

Mrs. Jennie Thompson, 35 years , probably was fatally injured a hit and run motorist at One hundredth and Sixth street and Avalon boulevard last night. She was taken to the Georgia-street Re- ving Hospital where it was found had a skull fracture and several ken ribs. She is not expected to .

CAR TURNS OVER

Leo Hernandez, 23, of 756 San- Fernando, was injured probably fatally yesterday when his car ned over as he attempted to id a rut on Sixteenth street near ion street. He is at Georgia- Receiving Hospital with a ured skull.

Injust likewise accounted for injury to Joe Flores, 22, of Victoria avenue. Speeding ed a jog in Mercury street near ntucky street, according to police, car sideswiped an automobile charge of D. Asmundson of 1060 man street. Flores's machine ned over, pinning him beneath it. Flores, has a fracture of the Asmundson was not hurt. Crushed in the wreckage of her mobile when it was struck by southbound Santa Fe train at Aven- 16 and Marmion Way, Miss Arnett, 22, of 5723 Meridian , received injuries which may cost her death. She was given emergency treatment at the Georgia-street Receiving Hospital for internal injuries of the chest and abdomen.

SISTER OF POLICEMAN

Miss Arnett, according to police, was on her way to go horseback ding with a number of girl friends when the accident occurred. She was alone in the machine. Miss Arnett is the sister of Officer Lewis Arnett of the Los Angeles police department.

Skull fractures which may result fatally were suffered by a man his wife and another man in two traffic accidents yesterday after- noon. The victims are High F. Lee, 36, and his wife, Pearl, same at 474 East Howard street, Pasadena, and Hans Sorenson, 45, of 1000 South Grand avenue.

Lee and his wife were injured when their automobile collided, at Colorado street and Cahuenga boulevard, with another car driven by Albert Lauk, 44, of 1416 Man- hattan street. Lauk was not reported injured. Miss Genevieve Davis, 25, of Broadway avenue, Glendale, who was riding with him, received a slightly bruised left elbow and bruises. Asmussen, a pedestrian, was knocked down at Twenty-fourth street and Vermont avenue, according to police, by an automobile driven by

(Continued on Page 2, Column 5)

POOR PA

BY CLAUDE CALLAN

"Our preacher got to be pretty modern for a while, an' the collections were so small that he changed an' began threatenin' us with hell again."

(Copyright, 1930, Publishers Syndicate)

NOISES BOUNCE OFF BUILDING

Street Din Complained of in Apartment-House Laid to Neighboring Walls

That the peculiar construction of a new thirteen-story building on the easterly side of Rampart Boulevard at Wilshire, acts as a sounding-board and throws noises into the Bryson Apartments is the explanation advanced following complaints by Miss May Jenkins, operator of the apartments, and others, that busses make unnecessary noise.

Chief Motor Vehicle Inspector Gunn so informed the Board of Public Utilities, stating that a slight grade makes it necessary for the busses to travel in low gear near the new building and this helps to intensify the noise.

Gunn explained that there is no satisfactory plan for rerouting the line, which is extensively used, and the board decided it could offer no relief except to continue efforts to reduce the cause of complaint.

SHOWERS PROBABLE FOR TODAY

Yesterday's Rain Brings March Total to 1.21 Inches Above Normal

Moderate temperatures with cloudy, unsettled skies and possible showers will be Los Angeles' weather portion today and tomorrow, according to last night's forecast by the Weather Bureau. Conditions are expected largely to parallel those that prevailed yesterday when the mercury covered a range of six degrees, the lowest being 55 and the peak 60, and the intermittent bursts of sunshine totaled only forty-three minutes. The barometric pressure yesterday registered only .12.

Rainfall for March is 1.21 inches above normal, the bureau also announced. Up to last night a total of 3.99 inches had fallen, as against the average precipitation of 2.78 inches.

While only a slight drizzle was noted between 3 and 4 a.m. in the city yesterday, several outlying communities reported appreciable showers. Brisk rainfall at Glendale during Saturday night added .06 of an inch to the season's total there, the total now being 9.05 inches, compared to 11.35 inches for the corresponding period last year.

Total rainfall for the season in Los Angeles is given by officials as 10.33, which is 3.28 below the normal of 13.61 for the period to date.

Following is the rainfall, in inches, reported from various Southern California points up to 6 p.m. yesterday:

	24 hours	Season to date.	Last Season to date.
Arcadia	.03	12.11	12.84
Anaheim	.06	9.93	7.79
Buena Park	.06	8.81	7.53
Claremont	.02	11.95	16.08
Duarte	.01	12.26	13.02
Glendale	.06	9.05	11.35
Glendora	.04	15.75	14.14
Monrovia	.03	12.77	12.74
Placentia	.04	9.00	7.94
Sierra Madre	.03	13.09	12.24
Yerba Linda	.05	9.91	8.47

FESTIVAL JOINS EAST AND WEST

Ten Thousand Gather in Cherry Valley

Japanese Dancers Feature Blossom Fete

International Good Will Put to Test

BY BURTON L. SMITH
"Times" Staff Representative

BEAUMONT, March 30.—The feeling of friendliness and international good will was given its most practical test today when more than 10,000 Americans and Japanese gathered at Cherry Valley, four miles north of here, this afternoon to witness a cherry blossom festival presented by Japanese residents of Los Angeles, Imperial and Riverside counties.

The festival was sponsored by the Rotary Club of this city with the sanction of Rotary International and made a part of the great peace program adopted by that organization. From a stage trimmed in the national colors and flags of the two nations, with a background of cherry blossoms, representative Americans welcomed their Japanese guests and pledged themselves, their communities and their organizations to international peace and the development of better understanding between America and the Orient.

HEADED BY CONSUL

Headed by Hon. Toshito Satow, Japanese Consul at Los Angeles, prominent Japanese citizens present vied with each other in their expressions of good will and never-dying friendship. Singing of the national anthems of America and Japan by the audience was a striking feature of the program, which was presented under the direction of Dr. Guy Bogart, secretary of the Rotary Club of this city, who has been active in the work of creating a better understanding between the two nations.

Beaumont was selected as the setting for this unusual celebration for the reason that this community, more than any other in the State, presents cherry orchards in profusion whose blossoms form an important and beautiful part in a celebration similar to that which in Japan is a national custom.

GIRLS IN PARADE

The festival opened shortly after noon with the Sakura Gyoretsu (parade of the cherry blossoms) by a large number of Japanese girls in native costume and was perhaps the most noteworthy and colorful ceremony ever seen as a festival feature in the United States. Yamato Japanese band of Riverside furnished most of the music for the occasion, which was most pleasing to Japanese and Americans alike. A series of folk dances presented by various groups of Japanese girls in native costume included yari yakko (lance dance,) haruno odori (spring dance,) doyo (child fantasy,) harusame (spring rain, love-song dance,) kappore (Japanese jazz) and the musume dojoj (flower festival dance.) All told a story of life in Japan and with the delightfully weird music which accompanied them made almost as real to the Americans as to the Japanese the folk lore of the Orient.

In the array of talent was Miss Viola C. Honda, who sang in perfect English popular and tuneful melodies, and Miss Kyo Inouye, who gave several songs in her native language.

MR. MILLER PRAISED

Frank A. Miller, master of the Mission Inn of Riverside, was introduced to the audience as the "one American citizen who more than any other helped to establish that relation of understanding and friendship which made possible a cherry blossom festival in which the peoples of two nations could participate." Mr. Miller did not at-

(Continued on Page 2, Column 4)

Desk Cleared as Prison Trip Nears

S. C. Lewis in His Office Last Night

"GHOST" OF VALENTINO LAID

Harry Carey Solves Mystery of Weird Tappings and Lights in Home of Dead Film Actor

The mystery of spooks and spirits of Rudolph Valentino that stalked for many months through the spacious rooms of the palatial mansion he once occupied on a terrace overlooking Beverly Hills has been solved. There were spooks a-plenty, spirits, too, and weird noises and pale lights of varied colors that could be seen for some distance around through the windows of Falcon Lair, because it nestles prominently on a hillside visible to many sections of the exclusive residential district.

Those who saw all this and more, perhaps, some weeks ago weren't just "seeing things," nor were they having dreams. Such things actually happened.

But there is a big BUT to the story.

HARRY CAREY MOVES IN

Harry Carey, pioneer film actor, who took a lease on Falcon Lair following his recent trek into the wilds of Africa with the "Trader Horn" company, not long ago moved into the pretentious sixteen-room dwelling, with Mrs. Carey and their two children.

His moving-in ended a puzzle that had mystified Beverly Hills residents for months about all these strange goings on at Falcon Lair; the flashing of eerie lights and ghost-like figures moving about in the dead of night.

It all came about by the discovery of a maze of electrical wires that surrounded a chimney; that were spied behind a built-in bookcase and that finally led to a bedroom below and thence to a hitherto unknown compartment beneath the house where there was a large box, that once probably held some tricky electrical device, the terminals of all this strange wiring still hanging above it.

To make sure what the wires meant Carey called in an electrician and he pronounced them not in any way connected with the electrical current of the house.

WHAT HE FOUND OUT

Then he started to satisfy himself what it was all about. Here is

(Continued on Page 2, Column 2)

SOUTHLAND DATE YIELD INCREASES

Coachella Valley Output Last Year Reached Total of 1,639,500 Pounds

How Southern California is looming up as a producer of dates in competition with the Orient and Africa, is shown in a report made public yesterday by the marine exchange of the Chamber of Commerce. Where no dates at all were grown in the United States thirty years ago, the Coachella Valley, Riverside county, last year produced 1,639,500 pounds.

Formerly all dates consumed throughout the world were grown in Arabia, Persia, Algeria, Egypt, China, India and Jerusalem. They were sold from open boxes at 5 or 10 cents a pound. In 1900 the United States Department of Agriculture made a successful planting at Tempe, Ariz. Later came the development of the date growing in the Coachella Valley, where climatic conditions are identical and in some cases superior to those of the date countries in the Near East.

A superior quality of date was

(Continued on Page 2, Column 6)

LEWIS READY TO START SEVEN-YEAR PRISON TERM

Central Figure in Julian Debacle Will Give Up to Marshal Today; Berman Bitterly Attacked

Sheridan C. Lewis, president of the Julian Petroleum Corporation and central figure in the maze of criminal and civil litigation which grew out of the crash of his company, will surrender to the United States government at 9 o'clock this morning.

With seven years in a Federal penitentiary hanging over his head Lewis will give up to the United States Marshal at the Federal Building and at the same time a petition will be presented in the United States Circuit Court in San Francisco requesting the immediate issuance of a mandate.

The announcement that he is ready to begin serving his sentence on a mail-fraud conviction in connection with operations of the Lewis Oil Corporation came with dramatic suddenness from Lewis late last night.

"I am ready to begin my time," declared the former oil field operator last night from a seat behind his desk in a downtown office building.

DESK CLEARED

"You will see that all my personal affairs have been attended to," Lewis continued with a wave of the hand to a bare desk, "and now I want the United States marshal to take me to the penitentiary at McNeil Island to begin my sentence of seven years.

"At present I am at liberty under two Federal bonds. The first of $30,000 is in connection with the Lewis Oil Corporation conviction on which I still have until April 23 to file a petition for a writ of certiorari to the Supreme Court of the United States. The second was posted when I was indicted by the government on a mail-fraud charge connected with the Julian Petroleum Corporation. It also is for $30,000.

MAY LEAVE WEDNESDAY

"Tomorrow morning," Lewis went on, "I am going to walk into the marshal's office and surrender. My attorneys in San Francisco will at the same time appear before the United States Circuit Court and request from the court an immediate issuance of a mandate and I hope to be on the way north by Wednesday morning."

And so, if Lewis lives up to his announcements of last night, he will end almost an uninterrupted series of civil and criminal court action which started with the crash of the Julian corporation in May, 1927, and as a result of which he has spent more than twenty-two months giving testimony in various courts.

"I am anxious to start serving my sentence for using the mails to defraud and therefore I am surrendering to the United States marshal with the request that I be transported to McNeil Island. I have made all the surety bonds that I am capable of making," he explained last night.

NEW TROUBLES FEARED

The fear of additional State indictments in conection with the present renewed Julian investigation, and the trials to follow, according to the convicted man, played a part in his decision to surrender to the government.

"I had always intended," declared Lewis yesterday, "to surrender to the United States government as soon as the deposition now being given by me in Judge Tappaan's court was completed.

"The present unfair attempt by the Los Angeles brokers interested in my downfall and the attempt to involve innocent men so that the brokers may protect their own ill-gotten gains make my present action of surrendering at once imperative."

On a charge of jury tampering, in connection with the first Julian trials, Lewis already has been indicted by the present grand jury and is now on liberty under $5000 bond. Out of the present investigation at least two, and perhaps more, indictments will probably be lodged against him but once in Fed-

(Continued on Page 2, Column 2)

NEW ACTION DUE IN JULIAN CASE

More Indictments Expected to Be Returned Today

Stock Overissue Angle Now Gets Chief Attention

Ten Scheduled to Put Up Bail This Morning

New grand jury indictments naming more prominent business men, bankers and brokers, are expected to be returned late today when the inquiry body completes its work on the second phase of the revived investigation of the ramifications of the Julian Petroleum Corporation.

The grand jury started the phase of inquiry into stock overissue late Friday afternoon, just before the voting of two indictments naming thirty-four business men and charging them with a conspiracy to commit usury. The true bills today are forecast to name defendants on charges of conspiracy to violate the Corporate Securities Act, conspiracy to commit perjury and grand theft.

SECRECY SOUGHT

Every effort is being made to conduct the investigation in a most secret manner, and there were no certain indications yesterday as to the number facing indictment today, but the possibility that eight to eleven new names will be added to the present revived list was clearly evident.

When the grand jury starts its special session, with Jacob Berman, also known as Jack Bennett, scheduled as the witness to complete his long testimony, some ten of those indicted Friday will be making their $5000 bail before Superior Judge Wood.

Twenty of the thirty-four posted bonds Saturday, and ten of the remaining fourteen have announced their intention of surrendering early today.

Three of the four are en route here from points outside the State, and the fourth is in San Quentin.

NAMES LISTED

The ten, who have signified their intention of arranging for their freedom on bail today are Joe Lipkey, David Gordan, D. Horowitz, I. L. Rouse, A. B. Marcus, Marcus Brophy, S. F. Max Pruett, S. Kalish, Albert Lane and D. Barnes.

Motley H. Flint and William R. Hervey are reported to be in Europe, but have cabled their intention of returning home by first boat to face the charges.

Joe Toplitzky, named as one of the defendants, was en route east when notified of the indictment. He

(Continued on Page 2, Column 1)

The Lancer

by Harry Carr

THERE is a great sweetness and charm to life in Mexico.

The other day we had luncheon at an old rancho—La Posa, about twelve miles out from Hermosillo.

Like most Mexican houses, the ranch house is built out flush to the line of the road. Inside are the patios where the balconies look down upon gardens. Jerked venison was strung along between the porch posts and the bedrooms were as big and cool as drill halls, with wonderful old furniture dating back to the days before nails came into vogue.

THE VAQUERO'S HEALTH

Among the party were a Secretary of State, a Mexican Senator and several other great guns of the government; but a Mexican vaquero came into the group quite simply and without embarrassment and stood about in his leather chaps for a while.

When it came time for him to go, he lifted his glass of bacanara and the proprietor of the ranch announced that Senor Lopez, the best cattle foreman in Northern Mexico, would like the honor of drinking the health of the visitors. So the Secretary of State and the man who owns the bank and the Senator stood up and lifted their glasses and drank the health of the cowhand in chaps; and he bowed himself out with all the grace and dignity of an ambassador.

EL GOBERNADOR

I have written of Gov. Elias of Sonora as a Teddy Roosevelt. Perhaps I should have said a Haroun Al Raschid. Anyhow he is one of the most striking characters I have met.

When you ride along a country road with him in his car, it is one stop after another. At San Miguel, the secretary of the school festival waves him to a stop, to inquire if he thinks the bunting wrapped around the speakers' stand is all right; or should it have been on both sides of the street. Half-way down the line, a little road foreman in overalls, runs out and waves him to a stop.

"Jesus y Maria, they are getting into some tough rock on the road and what does Don Pancho, the Governor advise; a scraper or a steam shovel?"

And which way is the Governor going? Up toward San Miguel. Good, the man in overalls will ride a few miles with him up to the new culvert. And they tell each other funny stories all the way and part with a wave and an "Adios."

SINGING ALONG

Riding with a party of Mexican gentlemen is a charming experience. Half the time they are singing; everybody sings in Mexico.

Every time they come to a ranch, they stop to pass the time of day with anybody who happens to be around—peon or proprietor. They have a little drink and tell a little joke and step along.

And the way they step! Whew! They just about stand with both feet on the accelerator and if the car ever gets down to the speed of a scared skyrocket they think they are loafing.

PLAGIARISM TOPIC AT ART FORUM TONIGHT

The Monday evening Art Forum of the California Art Club will have Maurice Salzman as its principal speaker this evening. Mr. Salzman will speak on "Plagiarism." The forum meeting begins at 8 o'clock and the public is cordially invited to attend.

AUNT HET

BY ROBERT QUILLEN

"I wasn't surprised when Emmie left Bill an' went back to her folks. Ever'thing the poor man gets goes back when he stops payin' on it."

(Copyright, 1930, Publishers Syndicate)

Where Apparition Stalked and Mystery Noises Stirred Terror

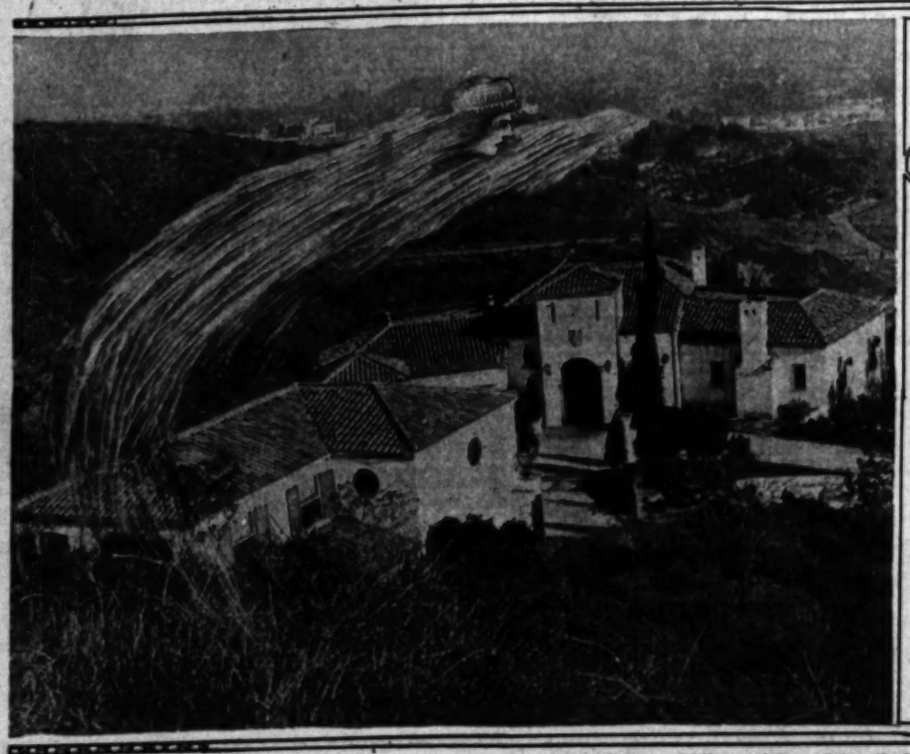

Mystery of "Haunted House" Finally Has Been Solved
Falcon Lair, former home of Rudolph Valentino, now occupied by Harry Carey and his family, and (right) Cappy Carey wondering what all the spooky noises are about.

MYSTERY BLOW FELLS OFFICER

Policeman Critically Hurt in Italian Quarter

Bootleggers Believed to Have Sought Retaliation

Detectives Have Few Clews in Investigation

The victim of a mysterious attack in the Italian quarter in the northeastern section of the city, Officer Alfred W. Doyle, working out of Lincoln Heights division, is in a critical condition at the Georgia-street Receiving Hospital. Police surgeons said a blow on the head caused a basal skull fracture.

Up until a later hour yesterday detectives had but little information regarding the case. It is suspected that, while conducting an investigation, Doyle was set upon by several bootleggers and beaten up in retaliation for his activity in their neighborhood as a police officer.

STRANGER PICKED UP

The only clew to the solution of the mysterious attack was furnished by Officer C. A. Davis. Davis reported that Doyle and his wife had visited his home Saturday evening. During the course of the visit Doyle, Davis said, declared he wanted to go to "Wop Town" to see a man in regard to an investigation. Together they drove in Doyle's automobile first to 1812 North Broadway where Doyle picked up a stranger and then drove on to Avenue 19 and Mozart street.

Here Doyle got out of the car with the man, Davis said, both returning a few moments later. They were engaged in a heated argument. As the pair approached the car in which Davis was waiting the stranger turned and walked off. Doyle, Davis said, hesitated for a moment, then wheeled about and followed the man.

LYING ON SIDEWALK

After waiting for some time Davis said he drove back to Avenue 18 and Broadway, and, as he neared the corner, he saw Doyle lying unconscious on the sidewalk. He immediately summoned help and Doyle was rushed to the hospital.

An investigation is being made by Detective Lieutenants Bradley and Stevens of the central homicide detail. They declared they expect to have several suspects in custody soon.

Doyle lives at 1422 North Avenue 55. He has been a member of the Los Angeles Police Department for many years, and until recently worked as a detective lieutenant on the robbery squad in Central Division. He is 35 years of age.

NEW ACTION DUE IN JULIAN CASE

(Continued from First Page)

left the train at Decatur, Ill., and has notified the Sheriff that he is returning here. He is expected to appear and post bail some time today.

Ed H. Rosenberg, now a prisoner in San Quentin on account of his conviction with former Dist.-Atty. Keyes in a bribery trial and named in the newest indictment, will be returned here for trial, according to Dist.-Atty. Pitts.

MORE FACE QUESTIONS

The twenty who have posted bail and are to be arraigned in the court of Judge Wood tomorrow at 2 p.m. are:

Louis B. Mayer, S. Goodman, Alvin Frank, W. I. Hollingsworth, Adolph Ramish, M. Weinstein, J. Forbstein, E. Basthelm, H. W. Choitner, F. E. Harris, I. O. Levy, H. Cutterman, Phillip Grossman, Abe Prell, H. A. Bell, P. L. McMullen, E. E. Moody, Van R. Kelsey, J. Katzev and H. E. McKay, Jr.

In addition to the testimony of Herman, the grand jury is expected to question Ted Harris, a former transfer clerk of the Julian corporation; T. P. Conroy, a former official of A. C. Wagy & Co., brokers, and several other officials and employees of this firm which handled huge blocks of Julian stock.

POSITIONS IN COUNTY SERVICE TO BE FILLED

Positions in the county service are to be filled soon by competitive examinations, it was announced yesterday by the Los Angeles Civil Service Commission. Examinations will be held to fill the posts of junior assistant forester, justice court clerk and sanitary inspector. Application blanks and information can be obtained at Room 1002, Hall of Records.

AVILA ADOBE AGAIN RINGS WITH GAYETY

Fiesta Climaxes Pilgrimage to Historic Plaza Spots

Senoritas Preparing Food and Jollity for Historical Society

THE old Avila Adobe, 14 Olvera street, rang again with gayety this week-end when members of California Historical Society made a pilgrimage to historic spots around the Plaza and ended with a fiesta at the 'dobe. Mexican food and senoritas conjured up an atmosphere of the days of the dons while strolling Mexican troubadours strummed airs of a romantic California day that promoters of the Avila house project are trying to preserve. Dinner was served out of doors in the patio.

Arthur M. Ellis and Laurence L. Hill conducted guests to various locations of historical interest. Hill is author of "La Reina Los Angeles in Three Centuries."

SPOOKY HOUSE PUZZLE SOLVED

(Continued from First Page)

what he discovered from, he says, an unimpeachable source:

There was once a caretaker hired to watch the property. He was a spiritualist and had a following. They held seances in the bedroom, where two sets of terminals were found. During these seances the spirit of Valentino, garbed in his sheik raiment, was made to appear from a huge cabinet.

This was all done at night. The illusion was said to be perfect. The wires were used, in some manner, to aid in the illusion. During the seances the surroundings were made as mystic as was possible. The wires were hooked up so that there came, at intervals, strange tappings throughout the house and on the windows. Pale blue and green lights mysteriously flashed on and off through the house.

STILL ONE MYSTERY

That's where the spook stories about Falcon Lair originated, Carey opines.

There is still one thing unexplained in his mind but he isn't going to bother about it, he said. In moving in he discovered huge boxes of mysterious chemicals and powders stored in the garage. Not being interested further in spooks and spirits he had these destroyed.

"Nevertheless there is something strange and spooky about the place," Carey declared, "in spite of all we found out. Our friends insisted to us the house was haunted and advised against moving in. The stables were too good to pass up—you know I still have my horses—so we moved in anyway.

"Africa was wild but our first several nights in the house were wilder. We heard strange noises all over. Windows banged continually. There was a freakish howling when the wind blew. A strange tapping kept up all night. We fixed the window and these noises stopped.

"We traced the howling to the wind blowing through metal weather boards on the windows. We cut back the overgrown trees and shrubbery and those noises ceased. But the tapping continued. We were about to give up in despair. It did seem as though all the stories about the house were about correct.

"One day I chanced to discover a door covered by a bush that apparently led to one part of the basement. When I opened it there was a rush of bats. We cleaned out the bats and this noise stopped. Now all noises have stopped and we sleep in comfort. It was where we found the bats that we discovered the box that apparently held the electrical gadget that operated the lights and the tappers."

The saddest part about moving into the house, Carey said, was that it almost cost them their cook, who has been with them for years. Lily May is her name. Here is the story:

Lily May was in the kitchen one fine morning going about her chores when a stranger came to the door. The stranger got Lily May interested in conversation. It finally led to spooks.

"Valentino's spirits still haunt this house," the stranger confidentially informed Lily May.

"Aw, gwan," sputtered the cook.

Then the stranger pulled out a bundle of pictures. They actually showed Valentino's spirit in the various rooms of the house. Lily May fainted. The stranger disappeared forthwith.

"Lily May was all for leaving us," Carey said. "We thought that we were going to have to move. But we finally managed to explain to her there is such a thing as double-exposure pictures so she decided to stay on."

Falcon Lair, Carey says, still is the mecca for scores of sightseers who visit it daily. After he moved in, he said, he was compelled to lock the gates to keep souvenir seekers away.

"When our lease expires we're going back to the wide open spaces to a ranch," said Carey as he wended his way to a stable to tend his horses.

So there is the explanation of all the spook stories that started in circulation some months after Valentino's death in August, 1926, in New York.

PLAZA SEATS AUTHORIZED

Construction of red tile seats with brick piers in the Los Angeles Plaza, plans for which have been approved by the Municipal Art Commission, has been authorized by the Park Commission. A revised estimate of the cost is $2000. The budget allowance is $1200 and the commission has appropriated an additional $800 to cover the cost.

COUNTY HEALTH GAIN MADE

Dr. Pomeroy's Report Shows Communicable Disease Decreasing and Predicts Greater Advance

Los Angeles county continues to maintain an enviable health record, according to a report made by Dr. J. L. Pomeroy, county health officer. The report shows that the morbidity rate of the county is considerably lower than most sections of the United States and is steadily declining.

Communicable disease in most instances show a decided decrease during the present month, varying from one-fourth to one-half of the normal seasonal expectancy, which is computed from weekly averages over a five-year period. A notable decrease during the last five years in the prevalence of smallpox and diphtheria is attributed to the policy of the health department in urging vaccination.

The report covers an area of 3400 square miles over which the County Health Department has jurisdiction. The district includes thirty-six incorporated cities and a population of approximately 850,000.

"The continued low prevalence of disease depends a great deal upon the co-operation of the public in observing public health laws and principles," Dr. Pomeroy said. "It is especially of importance that all citizens and physicians report cases of disease promptly, not only because it is required by law, but because it is of economic and social benefit to each individual."

The health official pointed out that a high health standard costs less to maintain than to attain and expressed the belief that within the next decade communicable disease will decrease to a negligible factor as a cause of death.

MOTORIST LASHES RACERS

Bicycle Contest Marred by Mysterious Attack; Riders Finish, However, as Assailant Escapes

Wielding a quirt with which he lashed at contestants, a mysterious motorist with an aversion to bicyclists yesterday tried unsuccessfully to disrupt an interurban bicycle race from Santa Ana to Huntington Park, which was sponsored by the Olympic Cycle Club to develop crack riders for the 1932 Olympiad.

The man made his appearance among the cyclists a short distance out of Santa Ana. Speeding alongside them in the same direction, many of the riders reported, he reached out with a long rawhide whip and stung about ten of the pedalers over the back and knuckles. He then put on speed and began his escape. Other motorists, witnessing the series of attacks, gave chase, but the whipper lost his pursuers in traffic.

Despite their injuries, victims of the mad motorist finished the race. Most of them exhibited ugly welts on back and arms and hands. None, however, was able to give police the car's license number.

The race, a distance of about thirty-five miles, was won in a spirited finish by Russell Allen, 16 years of age, of Huntington Park. He pushed his wheel over the line a foot and a half ahead of Alvin Rivera of Los Angeles. Sebastian Schmidt was third and Adolph Gobers fourth. The winner's time was 1h. 31m. In the junior division, L. Crowley finished first in 2h. 18m., and C. Lindsey second in 2h. 29m. The contest was marked by several spills, caused by road ruts and sharp turns.

MYSTERY MAN WILL AID BIRD

New Murder Trial Witness Slated to Appear Today

Loading of Borrowed Gun With Bullets to be Told

Completion of Testimony by Wife Also Scheduled

A mystery witness, who will testify that he borrowed Maj. Owen R. Bird's revolver and loaded it with bullet-laden cartridges, is scheduled to take the witness stand in Superior Judge Hardy's court today to corroborate the defendant's assertion that when he shot and fatally wounded his friend, Percival G. Watson, on November 25, 1929, he believed the gun was still loaded with blanks.

Bird went to trial before Judge Hardy last Wednesday charged with murder.

William Russell, deputy District Attorney, prosecuting the case, during the early part of the trial introduced testimony intended to prove that Bird quarreled with Watson when the latter reproved him for drinking, and then left the room to return forty-five minutes later and shoot him down.

DEFENSE ASSERTION

In his own testimony, Bird declared that he merely was angry because Watson would not leave his house and decided to produce the revolver and frighten him away.

Mrs. Laura Brown Bird, who took the witness stand Friday, testified that her husband had asked her to tell Watson to leave. She told in detail of how her husband rushed into the room flourishing the pistol which he used frequently to start races.

"I was not alarmed," she said, "for I did not believe it was loaded and I asked my husband what he was going to do with it. He replied, 'Shoot it, of course.' But I did not pay enough attention to watch him closely."

UNALARMED BY SCUFFLE

Even when the two men began scuffling, Mrs. Bird said, she was not enough concerned about it to rise from her position on the couch, knowing that they were close friends.

Then, a moment later came the report of the pistol, and Watson collapsed on the floor moaning, "Ownie shot me."

The police were called at once and Watson was removed to the Receiving Hospital, where he died a short time later. Bird at that time explained that he believed the gun was loaded with blank cartridges. Mrs. Bird corroborated this statement.

Today Mrs. Bird will resume the witness stand for a short time, to complete her testimony under cross-examination.

YOUTH KILLED IN AUTO CRASH

(Continued from First Page)

Kenneth Lawrence of 2329 Sycamore avenue. He and the Rieffs were removed to the General Hospital after receiving emergency treatment at the receiving hospital.

Mrs. Rosalie Foy, 25, of 4215 Montclaire street, received cuts in her face that will disfigure her for life, police surgeons reported, when the car being driven by her husband, Francis Foy, collided with another driven by E. Prinell, 2230 Silver Lake street, at Oak street and Washington Boulevard last night. Mrs. Foy's face was almost completely cut away by flying glass, according to the surgeons.

Two women were painfully cut and bruised in a collision between the car in which they were riding and another machine at Fifty-first street and Avalon Boulevard. They are Mrs. Helen Lynskey, 35, of 667 East Fifty-first street, and Mrs. Agnes Repka, 55, of the same address.

The other car was driven by John J. Jarvis, 52, of 9216 Beach street, according to police. Jarvis was not seriously hurt, it was stated.

Two motorists were taken into custody yesterday on suspicion of driving while intoxicated. They are Lloyd Jones, 28, of 739 Witmer street, and Harry J. Schaub, 24, of 110 West Orange street, Compton.

Jones, according to police, drove his automobile into another machine at Ninth and Figueroa streets and then fled. After a chase by Officer Costello he was taken into custody several blocks away.

Schaub was stopped at Pico and Figueroa streets after he is asserted to have driven through a safety zone and bounced his car over several of the safety-zone buttons.

While chasing a speeder on Wilshire Boulevard near Santa Monica, Ralph Smith, motorcycle officer of the Santa Monica police force, collided with a car which assertedly swerved suddenly into the center of the boulevard. Smith was traveling forty-five miles an hour, and he was hurled far from his machine.

Two boys, driving the light coupe struck by the officer, failed to stop and render aid. They are being sought, police believing marks of the collision will show plainly on the left side of their car. Smith sustained only severe cuts and bruises.

FESTIVAL JOINS EAST AND WEST

(Continued from First Page)

tempt anything like an address, but bowed his acknowledgment of the ovation given him by the audience. Harry Mayeda of Sacramento, a Japanese Boy Scout who is the highest ranking member of the organization in the United States, was enthusiastically received as he was introduced to the vast throng. The boy will remain in Beaumont tonight, where he is scheduled to address a church meeting and tomorrow when he will be an especial guest at the regular meeting of the Rotary Club and where he will again tell of his tour of Japan with a number of other members of the American Boy Scouts.

An international festival was a big undertaking for a community the size of Beaumont, but the success of today's venture makes certain a repetition each year of this beautiful and most unusual celebration which is sure to become an outstanding event on California's calendar of worth-while fiestas and festivals.

STATE'S FRUIT LAW ASSAILED

Illegal Grapefruit Case Now Up on Appeal

Act Called Ambiguous and Burden on Business

Citrus Contents Defined by District Regulations

An attack on the California Fruit, Nut and Vegetable Standardization Act, passed in 1927 and amended in 1929, is made in appeals from conviction in the Municipal Court filed in appellate department of the Superior Court in the cases of Joseph Waldman and George Medford. The hearing on them will be conducted Thursday.

The law is declared by the defendants to be unconstitutional on the grounds it is discriminatory, uncertain, ambiguous, and an unreasonable burden on business.

PAIR CONVICTED

Waldman and Medford were convicted before Municipal Judge MacCoy of a violation of the act, the prosecution asserting that during the last Christmas holidays they sold in Los Angeles a pack of grapefruit labeled "Imperial," to create the impression the fruit was raised in Imperial county.

It was charged the dealers violated the act also because the fruit sold did not contain five and one-half parts of soluble solids to every part of acid. This ratio of fruit and solids is the requirement demanded of grapefruit produced in what is designated as District No. 1 of California.

DISTRICTS DEFINED

There are two districts set up in the Standardization Act. No. 1 consists of all the State south of the San Gorgonia Pass in Riverside county and east of the Sierra Nevada range, comprising parts of the counties of Riverside and San Diego and all of Imperial county.

District No. 2 is all of the State not included in District No. 1. Grapefruit in this district, the law says, must contain six parts of soluble solids to every part of acid.

DATE YIELD GAIN SHOWN

(Continued from First Page)

produced, being sold in sanitary packages for as high as 5 cents an ounce. During the past five years planting of dates in California has increased, although the only figures available are for the Coachella Valley. Growers have received 22 cents a pound or better for their crops during this five-year period.

Comparative figures for this field for five years ago and last year are as follows: 1925, bearing trees, 200; pounds production, 408,000; value, $122,400; average price per pound, 30 cents; 1929, bearing trees, 700; pounds production, 1,639,500; value, $260,000; price per pound, 22 cents.

Princess Adelena

A new type . . . the punched vamp sport pump . . . Natural or white linen . . . black, beige, green or tan Russia calf.

$15.00

Wolfelt-White Co.
2621 Wilshire Blvd.

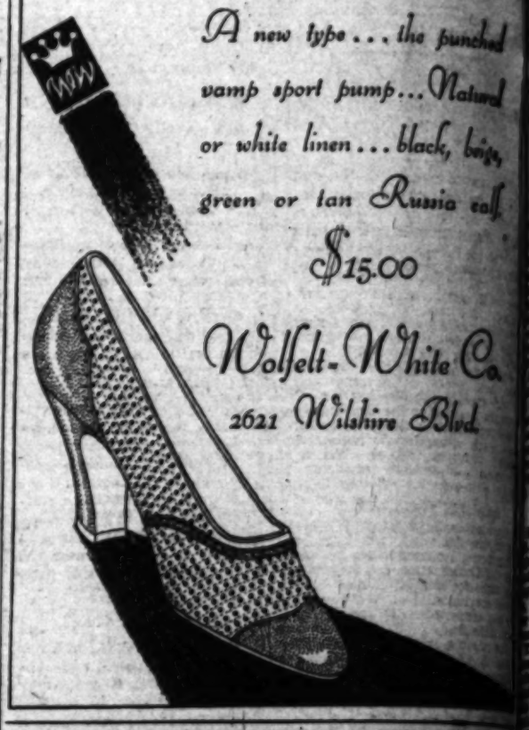

J. W. Robinson Co.

NOTICE TO CHARGE CUSTOMERS

Purchases made on the last day of the month will appear on April accounts, payable in May.

Today
Monday
The-Last-Day-of-the-Month
Sale

Sim Crabill says:

"The modern maker of "better mouse traps" is not content to wait for the world to beat a path to his door, he puts a Neon sign above it so they can see it a mile away."

THE financial institution of Jones, Hubbard and Donnell wished to tell the story of Georges Claude, the French genius of light who perfected the modern Neon tube, and of how his dazzling, colorful lights have, in a few short years, pierced the darkness of night in every metropolis on the globe.

Such a story permitted none but the best of telling in printed word and picture. Proud we are to announce that so fine a task was assigned to Times-Mirror Printing and Binding House.

Whether it be a simple letterhead or an extensive direct advertising campaign, we can throw light on your printing problem, too. The telephone number is TRinity 5631.

TIMES-MIRROR PRINTING AND BINDING HOUSE
118 South Broadway TRinity 5631

Pastel Linens
GAYLY EMBROIDERED

THE new feminine vogue . . . more alluring and demure . . is the dominate motif of every new wardrobe. Cool, adorable linens with their gay little flowered patterns of quaint embroideries is a most gracious footwear fashion to accompany these fascinating Spring frocks.

MODEL ILLUSTRATED: In maize, pistachio green or natural; also white that may be dyed to match any costume.

French Slipper Shoppe
CHAS. O. CLINE
720 SOUTH FLOWER Just South of Seventh
7004 HOLLYWOOD BLVD. Roosevelt Hotel

AMERICA'S FINEST FOOTWEAR SALONS

...TING OF OIL ...EARING ASKED

...er of Writ Case to Long Beach Sought

...ience for Witnesses Offered as Reason

...on Signal Hill Field Curb Up Today

...tion to transfer the hearing ... State's petition for an in... ...to restrain oil operators ...Signal Hill field from wasting ...gas, to one of the depart... ...of the Superior Court at Long ..., will be heard at 10 a.m. to... ...by Superior Judge Doran, pre... ...The trial of the case has ... for April 7, next, before ...Judge Haslett in Depart... ...of City Hall Building. ...ways seeking the transfer ...their request on the contention ...greatly expedite matters to ...the hearing of the case held in ...proximity to the oil field, in ...each of expert witnesses con... ...with the industry and for ...men and defendants who live ...g Beach.

BENNETT GOES NORTH

...ney James S. Bennett, coun... ...the State in prosecuting the ...den suits under the new Gas ...Conservation Act, left Sun... ...night for Hanford, Kings coun... ...where he will launch the fight ...conservation in the Kettle... ...Hills field.

...hearing on the order to show ...directed against twelve new ...ants made parties to the ...suit to enjoin operators in ...Fe Springs field, started ..., will be resumed before ...Haslett April 14 at 10 a.m. ...prayed an injunction order, ...by Judge Haslett on the ...last, stands against some for... ...ten in the Santa Fe Springs

...T CHANGE GRANTED

...court adjourned for the ...Saturday Judge Haslett grant... ...request of attorneys represent... ...some of the oil companies in ...Santa Fe Springs field for a ...duration of the injunction order ...ct to new wells which have ...in since the State's proceed... ...were begun.

...modification assigns an al... ...gas production to the new ...which were commenced be... ...the hearing of the injunction ...ings began on the 12th inst. ...which have been completed ...the injunction order.

...a result of the court's restrain... ...order operators in the Santa Fe ...field assert that natural-gas ...duction has been reduced from ...estimately 700,000,000 a day to ...,000 cubic feet, more than ...daily.

...00. Young Will ...rrive Today

...Young is scheduled to ar... ...here today for a number ...meeting engagements, remain... ...in Los Angeles until Thursday, ...he will go to San Francisco. ...executive will attend a din... ...at the First Congregational ...h today.

...ing exercises at Pasa... ...will claim his attention Tues... ...11 a.m. At noon he will at... ...a meeting of the Shakespeare ...club in the Crown City. That ...he will fill an engagement ...Pedro.

...day he will be a dinner ...and speaker at the Westlake ...ian Church. At the con... ...of this function he will go ...Ellis' Club for a meeting of ...Indians' and Surgeons' Fel...

LEWIS ANXIOUS TO SERVE TERM

Trip to McNeil Island May be Started Wednesday

Seven-Year Sentence Meted in Mail-Fraud Case

Twenty-two Months Giving Testimony Will End

(Continued from First Page)

eral custody he cannot be returned to face these charges until he has completed his sentence.

WOULD AID STOCKHOLDERS

But Lewis, who has been on the witness stand in Superior Judge Tappaan's court for many days giving testimony in behalf of former Julian Petroleum Corporation stockholders in a $12,000,000 recovery action against the Los Angeles Stock Exchange and a group of local stock brokers, says he does not wish to begin his long trip north until he has made his last effort to assist the some 40,000 stockholders who lost their all through the amazing financial structure which collapsed when the stock of the Julian Petroleum Corporation was ordered from the boards of the Los Angeles Stock Exchange in 1927.

"I understand," declared Lewis the interests of the suit as well as my own desire to start serving the sentence I am going to surrender and will be ready to start north as soon as my deposition is completed."

BERMAN ATTACKED

A bitter attack upon Jacob Berman, alias Jack Bennett, at one time Lewis's business associate and now the principal State's witness yesterday, "that the Federal courts have the power to permit me to remain a sufficient length of time to complete my examination in the stockholders' suit, whereas, if the Los Angeles Stock Exchange is able to cause additional charges to be filed against me I might not be able to complete the testimony that I am now giving in Judge Tappaan's court.

"If I fail to complete this testimony all I have already said will be thrown out and, therefore, in in the renewed Julian investigation, featured Lewis's announcement of his coming surrender.

"The type of testimony being used in the present investigation speaks for itself," declared Lewis.

Bennett is appearing before the grand jury and it is through his testimony that indictments are being obtained by the District Attorney.

"Well, Bennett also appeared in Judge Tappaan's court in this stockholders' suit," Lewis continued, "and look what he did. No testimony came from his lips and he hid behind his Constitutional rights and refused to help the stockholders. He was at that time, and still is, protecting some people who looted the Julian Petroleum Corporation, and now are defendants in this suit. But now we find him before the grand jury giving testimony against thirty-five or forty men, only one or two of whom he ever met. These men were indicted last Friday and still every one of them with one exception returned to the Julian Petroleum Corporation every dollar they made as soon as they learned that the stock in which they were dealing was overissued."

ATTITUDE DEFENDED

After his attack on Berman and the present Julian investigation Lewis yesterday arose to the defense of his own position and also various bankers now under investigation by the county grand jury.

"My record stands as I have made it," declared Lewis. "As for what went on before the crash it is too late now to cry about but in the records of the local courts appear the testimony that I have given in my efforts to undo the wrong that I may have done to the stockholders of the Julian Petroleum Corporation.

"I have been in the courtroom about twenty-two months in the last thirty-six months and I am worn out. During that period I have had but one thought in mind and that is to obtain the return of the money taken from the Julian Petroleum Corporation by the Los Angeles stock brokers. The record speaks for itself as to what assistance, if any, I have rendered in the matter."

STOCKHOLDERS CAUTIONED

In connection with various local banks and bankers Lewis continued, "At this time I ask the stockholders not to be misled by any present or coming indictments but to remember that with one exception every man in pools No. 1 and No. 2 returned his profits to the company and that, without one dollar cost to the company, the bank financed the reorganization of the California Eastern and Sunset Pacific corporations in the amount of some $12,000,000.

"I now suggest in what may be my last words to the Julian Petroleum stockholders that the grand jury as well as the District Attorney, stop, look and listen and examine the witnesses that are appearing before them in this new investigation as to who sent them there and who is paying, as in my opinion they are attempting to mislead the officials and stockholders as to the guilty parties."

So if Lewis passes from the picture today according to his announced program he will leave a record behind him in Southern California which began in 1923.

Records show that the convicted oil operator first became known in the local oil fields in 1923 when he began a drilling program for the Lewis Oil Corporation.

MANIPULATIONS BEGIN

In December, 1924, Lewis took over the Julian Petroleum Corporation from C. C. Julian and at once started extensive oil-drilling operations and stock market manipulations.

During 1925 and 1926 he continued to expand the Julian Petroleum Corporation by the purchase of smaller oil companies and lease holdings and then with the beginning of 1926 with Jacob Berman, then known as Jack Bennett, at the helm got under way with an amazing series of stock operations financed through "pools."

On May 6, 1927, the Julian Petroleum Corporation stock was ordered off of the Los Angeles Stock Exchange and the crash came.

A short time later the company went into the hands of receivers and on January 1, 1928, Lewis, Berman and a large group of others went to trial on a felony charge in connection with a huge overissue of the Julian stock.

ALL ACQUITTED

It was on June 5 of the same year that all of the defendants in the action were acquitted.

Then came the arrest and conviction of Asa Keyes, Ed Rosenberg, Ben Getzoff and later Harold L. Davis, all growing out of the Julian crash and the following trial, on charges of bribery conspiracy.

Indictments charging use of the mail to defraud were next returned by the Federal government against Lewis and Berman in connection with the old Lewis Oil Corporation and on November 5, 1928, they were both convicted and sentenced to seven years. Their appeal was later denied.

On January 13, last, both Lewis and Berman were again indicted by the Federal grand jury on mail fraud charges, this time growing out of their operations in Julian Petroleum Corporation.

Then on the 20th inst. Lewis was indicted by the county grand jury and charged with jury tampering in the first Julian trials.

WILL PRESENT CUP TO ORATORY WINNER

Harold G. Campbell

New York educator named to make presentation to champion of "National Oratorical Contest on the Constitution.

CONTEST HEAD URGES CAUTION

Oratorical Aspirants Must Observe Requirements

Eligibility Statements to be Properly Indorsed

Constitutional Speeches Require Planning

The Oratorical Contest Bureau of The Times has been advised by the national director-general, Randolph Leigh, that Harold G. Campbell, associate superintendent of the New York City high schools and in charge of the high-school division of that system, has been selected to announce the winner and present the national championship cup at the finals of the National Oratorical Contest on the Constitution to be held in Washington.

In a bulletin recently issued from national headquarters by Director-General Randolph Leigh, school principals are urged to see that their representatives in any of the various brackets of the National Oratorical Contest meet scrupulously all eligibility requirements. Within a short time now the principal eliminations will take place. It is important that eligibility statements be carefully prepared and scrutinized so as to avoid any confusion during the later stages of the contest.

ELIGIBILITY STATEMENTS

One very important thing is to see to it that eligibility statements are signed by the persons specified in the rules, namely the principal and the teacher of English or history. This has a very decided value in insuring the originality of the orations. It is not sufficient to have the principal of the school or a debate coach sign the eligibility statement. The principal of the school and the history and English teachers have been designated as the only proper persons to sign. The requirements of age are also clearly set forth—the student must not have been born prior to February 1, 1911.

Another requirement to be borne in mind is that "a pupil who has been graduated from high school and is taking post-garduate work in the same or a similar school, is not eligible, even though within the age limit."

SPEAKING PLAN

With the approach of the school eliminations in the National Oratorical Contest, participants will give special attention to the effect which the new time limit will have upon their speaking technique.

The director-general expresses the belief that speakers should follow a somewhat different plan for the six-minute speech, as contrasted with the longer speech of previous years.

"In the first place," says the director-general, "there must be greater effort than ever to make a vivid presentation of ideas. The sentences, even the very words, must be shorter, in order to obtain the maximum result within the short time allotted the speaker. The speech need not suffer from this pruning of words and clauses. On the contrary, the contestants, driven by necessity to use stout Anglo-Saxon words, should produce better results than in the past; short words always have been used with great effect by the real masters of English."

MUST "GO TO IT"

However, the most obvious difference in the speeches of this year and last, according to Director Leigh, will be or should be in the speaking technique of the orators. Under the old style of speaking with no time limit, the orator used the first period in feeling out his audience and trying to get its sympathy, and then built up to his climaxes at his leisure. But with a six-minute speech the speaker must "go to it" from the first.

"The speaker must mount swiftly and surely to his climax," says Mr. Leigh. "Of course he must not give the outward appearance of striving to do that, but he must do it just the same. His thoughts must be swift without being in the least hurried. It must be moving, but so mirrored in beauty as to seem without motion. And to that, word and gesture and feeling must be suited. The fires within the breast must be strongly burning that when they finally break through it will seem to the audience that the man, though he may have begun with studied restraint, was, from the start, all fire."

FILM EXPLOSION DOES NO DAMAGE IN STUDIO

A half of a reel of film exploded in a projection room at the Paramount studios last night and filled the building with smoke, but no other damage was done, according to officials. None of the operators in the room was injured. The fire whistle in the grounds of the studios brought a large crowd to the gate.

BANDIT GANGS USE VIOLENCE

One Man Beaten and Another Put in Small House by Groups of Desperadoes in Hold-ups

Four men clad in aviation helmets and overcoats beat one man and robbed his two companions; six other bandits raided the clubhouse of a practice golf course and others robbed various establishments in a series of robberies late Saturday night and early yesterday morning.

Four bandits forced their way into the apartment of C. L. Kelsay, 312 3-4 North Mariposa street, and after beating Kelsay almost into unconsciousness, robbed his two companions, S. J. Phillips, 1640 North Winona street, and J. C. Larimar, of more than $50.

DEATH THREAT

Threatening the victims with death if they followed them, the bandits then tore the telephone from the wall and fled.

D. M. Casister, 2832 Menlo avenue, and a woman companion were forced from Casister's car on the highway near La Crescenta and robbed of $30 by a Filipino bandit. The car later was recovered in Montrose.

Six youthful robbers took an undetermined amount from Gordon Page, manager of a practice golf course at Pico and La Cienega boulevards and then made him stay in a small house on the course while they escaped.

OTHER ROBBERIES

H. E. Martin, proprietor of a gasoline station at North Broadway and Pasadena avenue, was robbed of $10 by two boys who drove away in a small car.

A. B. Gordon, owner of a fruit stand at 447 Wilshire Boulevard, Beverly Hills, was robbed of an undetermined amount by three men who ransacked the store after locking Gordon in a rear room.

Madame Doraldina

sends her special representative to explain the

"Care of the Skin"

—and the "Art of Natural Makeup," through the use of Doraldina exquisite toiletries. Bring your beauty problems to this special consultant . . . let her tell you how to correct excessively dry or oily skin conditions . . . let her advise you of the correct method of keeping the skin clear, healthy, vitally alive.

Ask for a special demonstration of Doraldina "Allura"—not just a covering but the new, protective cosmetic that becomes a part of the breathing skin. New, beauty-enfolding shades to make your makeup perfect!

Beginning Monday, March 31st

(Main Floor—Coulter's)

Coulter Dry Goods Co.

Seventh Street at Olive

ESTABLISHED 38 YEARS

Ralphs GROCERY CO. SELLS FOR LESS

Specials for Monday, Tuesday and Wednesday.

We Prefer Small Profits and More Sales.

PURE CANE SUGAR
10 POUNDS 48c
Limit 10 Pounds to a Customer

WHITE KING WASHING MACHINE SOAP
LARGE (2½-lb.) PACKAGE 36c
Limit 2 Packages to a Customer

CRISCO
Small (1-lb.) Can ..... 23c — Limit 2 Cans to Customer
Medium (3-lb.) Can ..... 67c — Limit 1 Can to Customer
Large (6-lb.) Can ..... $1.32 — Limit 1 Can to Customer

Del Monte Pineapple Juice
No. 2 (1-lb. 3-oz.) Can 13c
No. 2½ (1-lb. 13-oz.) Can 15c

DEL MONTE PEACHES
DEL MONTE SLICED YELLOW CLING PEACHES—
No. 2½ (1-lb. 14-oz.) Can 19c
Regular "Sells for Less" Price 27c per can. Limit 4 Cans to a Customer. While They Last

DEL MONTE ROYAL ANNE CHERRIES
No. 2 (1-lb. 4-oz.) CAN 23c
Regular "Sells for Less" price 28c. Limit 4 Cans to a Customer. While They Last.

DEL MONTE CATSUP
2 (9-oz.) Bottles ..... 25c — Limit 4 Bottles to a Customer
(14-oz.) BOTTLE ..... 15c — Regular "Sells for Less" Price 20c. Limit 4 Bottles to a Customer

ASPARAGUS
CALIFORNIA STATE ASPARAGUS No. 1 (1-lb.) Can 15c
DEL MONTE MAMMOTH WHITE ASPARAGUS TIPS— No. 1 (1-lb.) Can 28c
Regular "Sells for Less" Price 34c. Limit 4 Cans to a Customer While They Last

TOMATOES
LIBBY'S SOLID PACK TOMATOES No. 2 (1-lb. 3-oz.) Can ..... 10c — Limit 4 Cans to a Customer
LIBBY'S SOLID PACK TOMATOES 2 No. 2½ (1-lb. 13-oz.) Cans ..... 25c — Limit 4 Cans to a Customer
CALSUN TOMATOES—(With Puree) No. 2½ (1-lb. 12-oz.) Can 10c

Geneva Medium Sweet Peas
2 No. 2 (1-lb. 4-oz.) CANS 25c
Regular "Sells for Less" price 17½c per can. Limit 4 Cans to a Customer

MARTIN'S NEW YORK CHEESE
PER POUND 35c

IVORY SOAP
GUEST SIZE— Per Bar 4c
MEDIUM SIZE— Per Bar 7c
LARGE SIZE— 3 Bars for 35c

KEN-L RATIONS or KIT-E RATIONS
DOG AND CAT FOOD
6 CANS FOR 58c
PER CAN 10c

Gold Medal Products
(Noodles, 4-oz., fine or wide. Vermicelli, Alphabet, Macaroni, long or cut, and Spaghetti, 8-oz.)
4 Packages for 25c

Luncheon Brand Pickles'
(Sweet Sliced, Sweet Relish, Sweet Mixed and Chow Chow) (14-oz.) glass 19c

SUPERFINE MIXED VEGETABLES
No. 2 (1-lb. 3-oz.) Can 12c

Del Monte Raspberry Jam
(2-lb.) Jar 41c

VAN CAMP'S BEANS IN TOMATO SAUCE
No. 3 (1-lb. 15-oz.) Can 18c
Regular "Sells for Less" Price 22c

Geneva Fancy Sauerkraut
No. 2½ (1-lb. 12-oz.) Can 13c

B. & M. LIMA BEANS
No. 2 (1-lb. 4-oz.) Can 11c

KIPPER SNACKS
(3¼-oz.) Can 5c

Garnishing Cherries
3 (3-oz.) Bottles 25c

Best Foods Shortening
(1-lb.) Package 15c
(3-lb.) Package 43c

Royal Fruit Gelatine
(Assorted Flavors)
3 Packages for 25c

RY-KRISPS
Small Package 21c
Large Package 30c

Modern Maid Flaky Pie Crust Flour
(14-oz.) Package 18c
While They Last

QUEEN ISABELLE GRAPE JUICE
Pint Bottle 19c
Quart Bottle 36c

RALSTON'S FOOD
(1-lb. 8-oz.) Package 21c

JERGEN'S LOTION
50c Size 30c
$1.00 Size 58c

ENERGINE
(10-oz.) Can 23c

FELS NAPTHA SOAP
Per Bar 5c
Limit 6 Bars to a Customer

Palmolive Shaving Cream
Per Tube 23c

MISSION BELL SOAP
Per Bar 6c

Oxydol Washing Powder
Large Package 17c

UNDERWOOD'S CLAMS
IN CLAM BOUILLON
No. 1 (3-oz.) Can 12c
No. 2 (9-oz.) Can 20c

UNDERWOOD'S CLAM CHOWDER
(10-oz.) Can 9c
(2-lb.) Can 20c

PIONEER MINCED CLAMS
(7-oz.) Can ..... 16c — Limit 2 Cans to a Customer
(10-oz.) Can ..... 23c — Regular "Sells for Less" Price 29c

DEL RAY PRODUCTS
DEL RAY ITALIAN DINNERS— Per Package 23c
DEL RAY MUSHROOM SAUCE— (7-oz.) Can 8c
DEL RAY BARBECUE SAUCE— (8-oz.) Can 12c
DEL RAY CHICKEN RAVIOLI— (7-oz.) Can 10c
(1-lb.) Can 20c

Although it is the quality Knox is also the Economy Gelatine. One Package makes 4 different desserts or salads, 6 generous servings of each. Order KNOX GELATINE Today — recipes in the package. Plain or Acidulated—PER PACKAGE 17c

KNOX is the real GELATINE

BISHOP'S CHOCOLATE AND COCOA
BISHOP'S SIERRA MILK CHOCOLATE—½-lb. Cake 16c
BISHOP'S SIERRA SWEET GROUND CHOCOLATE— ½-lb. Can 16c
(1-lb.) Can 28c
BISHOP'S SIERRA SWEET VANILLA CHOCOLATE— ½-lb. Cake 16c
BISHOP'S CREST COCOA (½-lb.) Can 7c
(½-lb.) Can 12c
(1-lb.) Can 19c

CHICKEN FEED
SCRATCH FOOD—or—VICTORY MASH
50 POUNDS ..... $1.32 | 100 POUNDS $2.55

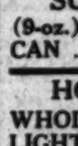

FLUFFO SALAD OIL
Pint Can 23c
Quart Can 44c
½-Gallon Can 83c
Gallon Can $1.53

SUNRIPE LARGE RIPE OLIVES
(9-oz.) CAN 12½c

HORMEL MILK-FED CHICKEN
WHOLE CHICKEN—MEDIUM OR LIGHT WEIGHT—Per Pound 58c

EASTSIDE MALT SYRUP
Light or Dark
(3-LB.) CAN 45c

CANDY DEPARTMENT
Extra Quality—GIANT GUM DROPS—Made fresh for this sale. In One Pound Cellophane Package. EACH 17c
CANDY EASTER EGGS—Assorted Sizes and Colors. In One Pound Cellophane Package EACH 20c

BAKERY DEPARTMENT
Delicious HOT CROSS BUNS—Every day while Lent is on. Made with Fruits and Nuts— Per Dozen 25c
BRAN COOKIES—Made with Kellogg's All Bran— Per Dozen 12c
REMEMBER—RALPHS QUALITY SANDWICH BUNS—ARE ONLY Per Dozen 12c
Why Pay More?
RALPHS RAISIN PIE—Large (8-inch size) EACH 18c
LEMON SPONGE CAKE PIE—A Combination Pie and Cake EACH 25c
RALPHS RAISIN BREAD—Has plenty Nutrition. Whole Wheat Flour—Whole Milk—Yeast and Raisins and other ingredients in this bread supply Heat, Energy and Minerals in easily digestible form, which is most essential to the growing child. PER LOAF 10c

MEAT DEPARTMENT
SHOULDER OF YOUNG LAMB—(Whole or Half) Per Pound 22½c
LARGE LOIN LAMB CHOPS— Per Pound 40c
SMALL LOIN LAMB CHOPS— Per Pound 47½c
FANCY RIB LAMB CHOPS— Per Pound 38c
RIB LAMB CHOPS— Per Pound 32½c
PRIME RIB ROAST OF STEER BEEF—Per Pound 32½c
SHOULDER OF PORK ROAST— (7-lb. average) Per Pound 19c

Fresh Fruit and Vegetable Department
FRESH NORTHERN ASPARAGUS 2 Lbs. for 15c
EASTER BEURRE PEARS FOR BAKING— 2 Lbs. for 15c
WHITE ONIONS— 3 Lbs. for 10c
ARIZONA GRAPEFRUIT— Size 64— 6 for 53c
FANCY STRAWBERRY RHUBARB 2 Lbs. for 15c
NEWTON PIPPIN APPLES— 4 Lbs. for 25c
MEXICAN GREEN STRING BEANS— Per Pound 15c
LOCAL NEW POTATOES— 4 Lbs. for 25c
ARIZONA ICEBERG LETTUCE— 2 Heads for 15c
LARGE ARTICHOKES— 6 for 25c

Household Hardware Department
EXTRA SPECIAL ON O-CEDAR MOPS
POLISHING OR DUST MOPS
75c O-CEDAR MOPS 59c
$1.00 O-CEDAR MOPS 79c
$1.50 O-CEDAR MOPS 98c
—Subject to Present Stock Lasting

NON-SCORCH HOT PLATES Special 33c
DUTCH OVENS NO. 8 CAST IRON DUTCH OVENS ..... $1.48 Complete with Basting Cover
SKILLETS NO. 8 CAST IRON SKILLETS 79c
CAN OPENERS VAUGHN CAN OPENERS...9c MAGIC CAN OPENERS....15c STAR CAN OPENERS.....25c
Subject to Present Stock Lasting
FRUIT PRESS OR POTATO RICER This has a double hinge electric welded plunger. No cast iron in construction and built for heavy service. 33c Each
RING MOULD SETS ALUMINUM RING MOULD SETS. Consisting of one large ring mould and six individual ring moulds. PER SET ... $1.19
E. Z. DUST PAN Long Handle—Saves Stooping 29c Each
ALARM CLOCKS GLORIA ..... $1.85 BABY BEN DE LUXE ... $2.98 BIG BEN DE LUXE $3.15

631-3-5 S. Spring St.
2301 Pasadena Ave. (Cor. Ave. 26)
2791 Pico St. (Cor. Normandie Ave.)
928 34 W. 7th (rear entrance) 925 7th Pl.)
2930 S. Vermont Ave. (Cor. 30th Place)
409-2 E. Washington Ave. (Cor. Oakwood)
5479 Angeles Mesa Dr. (Cor. 57th Pl.)
2617 W. Washington (Cor. 27th Ave.)
3013-23 Wilshire Blvd. (Cor. Manor Blvd.)

Ralphs GROCERY CO. SELLS FOR LESS

GLENDALE STORE 391 W. Broadway (Cor. Orange)
HOLLYWOOD STORES 7237 Sunset Blvd. (Cor. Poinsettia Pl.) 5711-17 Hollywood Blvd. (Cor. Wilton)
HUNTINGTON PARK STORE 2651-59 Florence Ave. (Cor. Rita one block east Pacific Blvd.)
ALHAMBRA STORE 519-13 W. Main St. (Cor. 5th St.)
PASADENA STORE 177-181 E. Lake Ave. (Nr. Walnut St.)
WESTWOOD VILLAGE Westwood Blvd. one block north of Wilshire

Real Estate Exchanges

Sometimes it is more advantageous to exchange real estate than to sell it. A wide variety of real estate for exchange appears daily in

TIMES WANT ADS

THE TIMES-MIRROR COMPANY
OFFICERS
HARRY CHANDLER, Pres. and Gen. Mgr.
MARIAN OTIS CHANDLER, Vice-Pres. and Secy.
FRANK E. PFAFFINGER, Treasurer.
DIRECTORS
Harry Chandler, Marian Otis Chandler, Frank E. Pfaffinger, Mabel Otis Booth, Harry Carr.

Los Angeles Times
EVERY MORNING IN THE YEAR.
DAILY FOUNDED DEC. 4, 1881—49TH YEAR.

RALPH W. TRUEBLOOD, Manager. Editor.

Average for every day of February, 1930 192,534
Sunday only average for February, 1930 278,822
Average every day gain over February, 1929 9,859

OFFICES:
New Times Building, First and Broadway.
Branch Office, No. L, 619 South Spring Street.
Washington Office, 1217-1219 National Press Club Building.
Chicago Office, 360 North Michigan Avenue.
New York Office, 285 Madison Avenue.
San Francisco Office, 742 Market Street.
Seattle Office, 2212 White Henry Stuart Bldg.
In addition to the above offices, The Times is on file and may be found by European travelers at the office of the American Express Company, Paris, and 3 Rue Scribe, Paris, France. The names of California registering at the last-named address will be published in The Times at intervals.

LOS ANGELES (Loce Ahng hayl eis)

MEMBER OF THE ASSOCIATED PRESS.
The Associated Press is exclusively entitled to the use for publication of all news credited to it or not otherwise credited in this paper and also all local news published herein.

The Times seeks at all times to be accurate in every published statement of fact. Readers who discover any important inaccuracy of statement will confer a favor by calling attention of the Editorial Department to the error.

No employee of The Times is permitted to accept any gratuity, in money or its equivalent, from any individual, group or organization having news or business relations with The Times. The public should clearly understand that it is unnecessary to pay anybody anything to get news into The Times and that any Times employee who accepts "gifts" calculated to influence his or her work for this newspaper is thereby rendered subject to immediate discharge.

Bad laws, if they exist, should be repealed as soon as possible; still, while they continue in force, for the sake of example, they should be religiously observed.
—Abraham Lincoln.

Today's Bible Text

For the Scripture saith, Whosoever believeth on him shall not be ashamed. For there is no difference between the Jew and the Greek: for the same Lord over all is rich unto all that call upon him.—Romans x, 11, 12.

HER HALO
Chicago is already posing for a halo because of her attempt to clean up. Other bad boys have also wanted halos after having their necks and ears washed.

IN MARK'S MEMORY
Calaveras county is to have its annual jumping-frog contest at Angel's Camp May 18-19. Evidently Mark Twain did not live in vain—at least in Calaveras county.

TIES
A woman gave her husband a necktie for Christmas and he tried to choke her with it the other day. Now she seeks a divorce. The Christmas tie does not seem to be the one that binds.

USELESS OCCUPATIONS
Our idea of the "futility of human endeavor" would be an attempt to take subscriptions for a birth-control magazine in Italy under the present dictatorship.

DEFINITION
A wife is that inquisitive person who hears friend husband arrive after midnight and receives his confession that he has been in conference since early evening.

SNOW PACK
One hundred and eight inches of snow lies upon the shoulders of the High Sierras at Summit. As long as these kings of California are willing to melt down their crown jewels for us, we should worry.

SLEEPY
Sleep, next to the weather, is the most prolific source of conversation, says Time. Colgate University seems to have taken the matter to heart and is looking into it. How about waking up the professors?

KEEPING THE LIMELIGHT
The "unemployment" demonstrations having failed, soviet Russia keeps in the news with a movie kidnaping from France of a leader in the white Russia movement. The nations that recognized the soviet are having their kindness repaid in the usual manner.

SPRING SONG
"In the spring a young man's fancy," etc. And so Prince Carol of Rumania is chirping to his one-time mate back in his own country. And she is cooing in return from the home nest. If we could get this affair settled, we might go on to something else.

FROM PILLAR TO POST
The custodian of the new Courthouse at Santa Barbara, Phil Weldman, finds the distances too great and so rides around the corridors on his bike. Now if we could get the courts to adopt the idea, the wheels of justice might move.

TALKING TURKEY
Nevada turkey raisers received the highest price in the country for carload lots of their drumsticks. This seems to be Nevada's best agricultural bet and it does not appear to do any damage to her highest per capita wealth in the nation. No wonder she talks turkey to us at times!

HEFLIN HOLLERS
Tom Heflin does not seem to be happy over the Doheny decision. However, nothing ever pleases that Alabama ranter. Everybody shuts up when he comes around. If he were to climb into a folding bed, it would likely shut up, too.

CANCER AND CONGRESS
An appeal has been made to Congress to finance the Coffey-Humber treatment. However, the discoverers of this possible boon to humanity should not be discouraged. Congress kept Morse sitting on the steps begging for aid for the electric telegraph for eight long years. This may be one reason why they have so many steps at the Capitol.

HARBOR DEVELOPMENTS
Word from Washington that the Army Board of Engineers is favorably disposed toward the programs for the improvement of the harbor submitted by Los Angeles and Long Beach is good news. But equally good are the indications of harmony between the Los Angeles and Long Beach representatives that developed at the same hearing. The two programs were presented as parts of a comprehensive whole, fitting into each other for the benefit of both. The rivalry and conflict which have marked some previous efforts at harbor development were entirely lacking.

Such co-operation is necessary if this harbor is to be, as it should be, a great national and regional asset. It needs to be kept continually in mind that this harbor is not the exclusive property of any political subdivision, or even of two such subdivisions, and that plans made for it, with any narrow local idea in mind, will and should fail. Plans made with the idea that it is a natural unit, and must some day be an administrative unit, point in the right direction, and will and should succeed.

If the Army egineers follow up their indicated intention and recommend this program, Congress may make the necessary appropriations at the present session so that work may begin this summer. The work needs to be done, if the growth of the harbor is not to be hampered by lack of adequate facilities, and it needs to be done now. The incidental effect of employing a considerable number of workmen is not to be overlooked. Congress is disposed to look favorably on public improvements in these times of slack employment.

But the larger program, which contemplates the breakwater extension, should not be overlooked, and for this still closer co-operation between the two municipalities is necessary. Long Beach and Los Angeles have been very close to a final agreement on harbor consolidation at the most recent conferences. The benefits of consolidation will be so great that it does not make much difference how minor differences are compromised.

It is true the logic of events will compel consolidation in time, but the communities which have this harbor in trust for a much larger area ought to be forehanded in the matter. The voters of both cities have sanctioned administrative union, officials of both cities have repeatedly expressed favorable opinions, but it is not yet brought about. This delay is doing no good.

The dredging operations asked for in the two plans will, if carried out, weld the harbor still more firmly as a physical unit. It ought to be and must be under one administration and further reports from the government board which is pondering the subject are not really necessary.

The harbor is the premier harbor of the United States in intercoastal trade and its foreign trade is rapidly increasing. An artificial dividing line, in such a situation, is a handicap.

THE TOLL OF THE ROAD
"Safe for democracy" has lost its punch as a slogan. Now a world war is on to make it safe for life on the highway. The casualty list for 1928 in the United States was 27,500 killed and almost a million wounded.

The motor vehicle death rate ran up from 9.3 per 100,000 in 1918 to 20.3 in just ten years. And the peak is not yet in sight. Statistics for 1929 are not yet available; however, word comes that an average of ninety-three persons a day were killed last August, or about 2800 for the month. If this be a fair cross-section of the year, the fatalities fattened the graveyards about 33,000. And the injured hobble on crutches far above a million.

This is too great a casualty list for careless driving. These offenses call for drastic action.

It may not seem necessary to go to L. H. Hutchcroft of the Wisconsin Board of Health to find out that it is "entirely possible to operate an automobile without seriously injuring anyone." Every driver knows this to be so.

Law does not seem to be able to touch the fatal spot. Conscience has hardened along with the arteries. Carefulness has been laid away in the tomb with appropriate services as an act of providence. But it is just fool driving.

A wrong code of honor keeps many motorists from giving testimony. Weak-kneed coroners dig but shallow graves for the victims. Policemen blame it on the judges for not sentencing arrests and shysters free their clients on technicalities. Sob sisters do the rest.

Some one suggests that the only way to drive is with the idea constantly in mind that the other fellow may be an idiot. Failure to yield the right of way is furnishing many unexpected faces in heaven.

HOW SPEND TEN MILLION?
How would you spend $10,000,000 to benefit mankind? The New York Evening World recently offered a substantial award for the best answer to the question.

Somebody says Edison would give it all to Massachusetts Institute of Technology; Richard Pearson Hobson would use it to fight the dope ring; Prof. Neilson of Smith College would educate women with it; Dr. Flexner would turn it into adult education.

August Heckscher would look after the little kiddies with it; Mayor Walker would build better housings with it; Rev. W. E. Cashin would furnish inexpensive hotels for women; Walter Dill Scott would finance an international exchange of honor students; Dr. Elmer B. Brown would found a clinic of crime.

Each would jump on his hobby and gallop in a merry-go-round. At that each of these causes is exceedingly worth a $10,000,000 expenditure.

But the man who got the money was Prof. Henry E. Garrett of Columbia University. He would stem the rising tide of mental ill health which threatens to engulf us in the next few generations.

Many may not agree with this award. That the winner has a cause goes without saying. Worry kills more than work. Americanitis is become a disease. Chasing the dollar is largely the cause of it. Men's hearts run down before the day is half done. Possibly dollar-chasing may best be cured by a homeopathic $10,000,000 antidote.

Ten million is quite a tidy sum. The possibilities of spending it helpfully have not all been exhausted. It might be applied to finding and testing cancer cures. It might come to the aid of tubercular sufferers. It might be employed to teach temperance to the youngsters of today. It might be used to teach men to love God and each other around the world!

THE POINT OF VIEW
No one can accuse King George and Queen Mary of not trying to make the conference delegates feel at home. After that visit to Buckingham Palace, just ask the women members of the American delegation whether the conference was a success.

THE GANGSTER
The ease with which Al Capone drifts into Chicago and notifies the police, "Well, here I am!" will not inspire confidence in that city's clean-up. That big bruiser's bluff should be called.

LITERARY SURVIVALS
By James J. Montague

Dialect is said to be dying out in this country

No longer the hard-handed farmer,
When he learns that his daughter has gone
With the buckboard and span and a traveling man,
Observes with a scowl: "Wall, I swan!"
No longer his grammar is shaky
And in English uncertain and crude;
He alludes not to Sal as "That ornery gal
What run off with that dodgasted dude."

No more does the leather-faced plainsman—
If leather-faced plainsmen there are—
Protests his regard with a "Howdy, ole pard!"
Or grins as he growls, "Put'ter thar!"
And the stranger, if hailing from Broadway,
Despite the prevailing report
Does not answer with "Chee!" Yer a dotty guy, see?
But fergit it, an' mitt me, old sport."

You can travel from Yuma to Bangor,
From Oregon down to Key West,
And you'll scarce hear a phrase which in earlier days
The thought of the people expressed.
The Yankee talks quite like the cowman,
The chap on the streets of New York
Uses much the same diction, excepting in fiction,
As the miner in Lone Cabin Fork.

Yet the sectional speech of our people,
With all of its color and worth,
Although hardly a word of the same can be heard,
For long shall remain on the earth.
The husbandman still is "I swanning,"
"Hully chee!" cry the Bowery crooks,
And they'll speak in that way until dawns the glad day
When there are no more dialect books.

(Copyright, 1930, by The Bell Syndicate, Inc.)

The LEE SIDE O' L.A.
By Lee Shippey

SPRING is here, poets, so come on. We know nothing can stop you, so we're going to make the best of things by inviting you. We're going to run a contest to find out who's the champeen poet of Southern California. A contrib who writes poetry and dosn't care who knows it—but won't compete this time—offers a prize of a "high-grade writing set, fountain pen and pencil," for the best poem submitted to the Leeside during April.

No poem longer than sixteen lines will be considered, and none which a very nearsighted editor can't read with reasonable ease will be read at all. All poems received after this date and up to the last day of April will be considered. The aim of this colyum is to give out the very breath and essence of Southern California rather than publish material which might be equally appropriate anywhere else. But there are no absolute restrictions except as to length and legibility. Address Lee Side, The Times.

Doesn't Enjoy Second Fiddling

Lee: "Queen Marie Abandons Trip to Holy Land." I suppose she heard Aimee is headed that way, too.—A. S.

Like Some Forbidden Things at Home

Another tourist returns with breath-taking reports of being personally conducted through a forbidden city in the Orient. We've never been to the Orient, but our understanding is that all its street corners must be decorated with signs like this: "This way to the Forbidden City. American tourists especially invited."

Explained at Last

"Is it true," asked an awed visitor in Hollywood, "that this production will cost $1,000,000?"

"It certainly is," said the studio attache who was guiding the visitors about the lot.

"That seems an enormous amount, as compared to stage productions. What is the explanation of that?"

The studio employee looked all about him carefully, then whispered behind a sheltering hand:

"The dumbness of actors, directors or producers which necessitates innumerable retakes, changes and experiments."

Tempering to the Shorn Lambs

Leeside: For the benefit of others as bald as I am, I wish to call attention to a fair barber, out on Pasadena avenue. His sign reads: "Bald Head Hair Cuts 25c Cents."—F. R.

Anent a Certain Straw Vote

I've questioned palmists and clairvoyants,
Astrologists and mental seers,
And I have found, to my annoyance
No future for light wines and beers.

The lines within my strong right hand
Point only to an arid region,
To burning wastes of desert sand—
To years of drought, whose name is legion.

I've read the cards and thrown the dice,
I've sought the medium's mystic trances
But each and every such device
Has failed to change the circumstances.

If all the forces I've enlisted
Have failed to break, or even bend 'em,
Our mental balance must be twisted,
To think of trying referendum.

L. H. DOESCHER (Minus LS)

Our Moral Defenders

Hard Sider: The Senate has voted for censorship of foreign books entering America. I'll bet the deleted bits will be treasured for private telling in the Senate cloakroom.—D. A.

The Judgment of Critics

Zane Grey was urged by the editors of Harper's to give up his efforts to become a writer as he showed no promise; but he kept on and has made plenty of money for Harper's since then. Carrie Jacobs Bond was strongly advised to run a boarding-house instead of publishing her songs. Ernestine Schumann-Heink, when 17, went to Vienna for an audition and the opera director assured her she never could hope for a chance in opera. But one of the most encouraging stories for those of us at whom the critics smile deprecatingly was told us the other day by Harry Weber, the theatrical agent. In about 1908, as we remember it, Weber discovered a girl whose voice impressed him. He took her to New York and invited everyone in town who might have offered a job to the girl with an unusual voice to come and hear her. They came, but after the test they shook their heads. "She sings off key," said one. "She rasps me like a file," said another.

That girl was Galli-Curci.

WHAT OTHERS THINK ABOUT IT

CRITICISM OF THE WILD ROSE
[Portland Oregonian]

Choice of the wild rose as our national flower has led to attacks upon the preference as being in part suggested reflexively, since to say "flower" is to create the thought reaction, "rose." Is this not of itself convincing proof of the affection we have for the rose? What other flower has so endeared itself to us as to be immediately available in subconscious thought? But the criticism of the choice goes on to demand that those who elected the wild rose shall now name which wild rose they intended, for there are several. Absurd. Is not a wild rose always a wild rose? In all likelihood this belated backfire is something that has been started by the columbine crowd, or the violet partisans. It shall avail them nothing.

The children ask no questions of a wild rose when they find it, nor do we. Its credentials are not demanded, nor its family tree. There is that about it which is far too compelling for such grave nonsense. It is a wild rose by the ditch, and it catches one's throat—if it be the first of the wild roses—as with gentle, outstretched hands. It quite fills the eye, the pinkness of its blossoms, to the exclusion of all else—the bird in the tree, the leaf on the bough, the wind on the water. It is a wild rose. How out of time and place it would be to ask of it, there above the ditch, in the nook of the fence, whether it is Rosa Blanda or Rosa Humilis; Rosa Rubiginosa or Rosa Canina. Such questions may fittingly be left to the botanists, and the answers to them are properly to be found in books. One puts no question to a wild rose.

THE "RACKETEER" BOWS
[New York Herald-Tribune]

The conviction, in the Bronx, of two labor racketeers charged with extortion is a victory for the people that will rejoice the entire community. It marks a triumph for the perseverance and courage of former Dist.-Atty. McGeehan, who, against formidable odds, instigated and pressed the investigation into the reign of terror gripping the Bronx building trades which has now been brought to fruition by his successor. The labor or other "racketeer" will think twice henceforth before introducing Chicago tactics into this city.

The Bronx has been the happy hunting ground of this type of criminal, suffering in the last year or so fourteen fires in unfinished apartment-houses with the loss of one life and the destruction of $3,000,000 worth of property. These fires signalized, of course, only the cases of contractors who refused to be intimidated by the thugs posing as union leaders. Many more knuckled under to their demands, entailing a cost to the building industry that probably far transcends the loss by fire. In addition, the workers themselves have had to pay their tribute or find themselves out of jobs or in the hospital.

Nothing was brought out to connect the two men convicted with all this violence, but that it was inspired by their kind is amply attested by the precautions which both Dist.-Atty. McGeehan and his successor, Dist.-Atty. McLaughlin, found it necessary to take to persuade the victims of the terror to give their evidence. Police on duty in the courtroom and bodyguards for witnesses and jury have been a daily reminder that law and order were struggling for a footing against as bold and ruthless an element as this town has had to contend with in a long time. These convictions should hearten the authorities everywhere in meeting the menace of the "racketeer."

NOISE OF THE SCREEN
[Washington Post]

Experts have photographed the sound of trains, concrete mixers, etc., and found them almost identical with photographs of the music of orchestras and of the human voice. We've noticed the similarity in the talkies.

DESERT AND SEA
BY FRED HOGUE

What majesty and mystery in the open sea, the possession of no nation, no people! The laws of man cease at the three-mile limit. Who passes beyond enters the realm where the laws of God alone prevail. The furrows plowed in its restless waters vanish with the vessel that passes the horizon. Its tides have never been harnessed, its breast never scarred. As it was when the first sunbeam kissed the dancing waves of the new planet, so will it be when time has passed into eternity.

Over it passes the wind, which is the breath of God, the only voice the sea obeys. Above it rides the moon, placed in the heavens to keep the tides from encroaching on the defenseless shore. The continents are becoming enslaved by industry and commerce; but the sea has preserved its freedom. It acknowledges the suserainty only of the painter, the poet and the composer.

But it is not on a cliff overlooking the sea that I am moved by the majesty and mystery of the Pacific. I am standing in the Stendahl Galleries at the Ambassador Hotel before the canvases of a great marine painter, William Ritschel, N.A., who has produced in a medium that one who paints with words cannot even approach the somnolent or turbulent tides and the laughing or weeping skies of that great expanse of waters which is the Pacific Ocean and its tributary seas.

William Ritschel was born in Nuremburg, Germany. Do you not hear the clocks chiming and see the dolls pirouetting? He studied in Munich in a school with a tradition that dates back to Durer, to Rembrandt and to the Eden of Dutch art; to the advent of atmospheric brown, a color that is not to be found in nature, nor in a canvas of the Renaissance period.

"Wouldst thou—so the helmsman answered,
Know the secrets of the sea?
Only those who brave its dangers
Comprehend its mystery."

Longfellow wrote those feeling lines; but Longfellow lived and died without ever looking forth on the broad expanse of the Pacific. For five years in his youth William Ritschel sailed the seven seas in a clipper ship which was then a part of the German navy. That service ended, he returned to the Pacific and the South Seas, waters so rich in romance and mystery. What he found there he reproduced on canvas and so gloriously that he was soon a member of the American National Academy.

Portrait and landscape painters are many, but marine painters are few. England produced in former centuries the world's greatest navies: but never a marine painter who could glorify on canvas her great captains and their victories. The greatest paintings of the navy of old England came from the brush of William Vanderveide, a Dutch artist. Ritschel paints sailing ships with a touch of the old Dutch masters. His ships are constructed right on the canvas by one who has studied the secret of naval architecture before ships were builded of iron and steel and driven by interior mechanism.

With Ritschel the elements are ever in action, rarely in repose. All is movement. One seems to hear the music of the winds and the deep bass volume of the tides. How his sailing ships seem living things, fighting their way through turbulent winds and billowy seas! One senses a play of taut or relaxing muscles in the contest between the sail and the sea. At times the vessel seems to writhe and groan like a spirit in agony.

With what glorious, deep breaths the sails swell when the craft is sweeping proudly into the foreground, with the wind at its back!

There are forty canvases in the Ritschel exhibition, each of them notable in its way. Their subjects are taken from the coasts of Holland, from the isles of the South Seas, from the trade routes between Honolulu and Yokohama, and from the waters and headlands of Monterey Bay. So thoroughly has he studied his waters and skies that one who has sailed those seas and used his own eyes can tell what part of the Pacific the canvas depicts.

For this exhibition he has brought some new canvases which he has painted during the last three years about Monterey. His studib is located in Carmel Highlands. Most notable to me of all the canvases that have felt the magic of his brush is "The Salmon Fisheries' Fleet." This is a large canvas, possibly six by eight feet. A rippling path of yellow sunlight stretches from the horizon to the foreground. It fades away through the luminous mist and disappears in the sky, for cloud and wave are so dexterously and gracefully blended that there is no definite line where the sea ends and the sky begins.

A fleet of a dozen small sailing craft pass from out the mist across the sun path and disappear in the mist again. The sails are in the shadow, for the canvas is painted into the sun; but a faint glow of red permeates the sail. The luminosity of that sun path is sufficient to rank Ritschel as a master, if he had never painted aught else.

Another notable canvas is "The Trackless Path Across the Sea." Here is a vast expanse of ocean, a riot of rushing tides past low rocks, green with sea moss and painted by wind, wave and time. The tide runs low and strong. It does not dash against the rocks, for there are no curling breakers and showering spray. But the waves are leaping and tumbling as though at play. Broken clouds are above, luminous in one part, in another lowering. The sun breaks through the broken rifts and the tides are tipped with an opalescent white.

So great is the art of the painter that one forgets it is art. It is the sea itself, singing, rioting, sporting there on the wall.

"Under Tropic Seas" is a canvas bathed in light. The clouds are luminous and white, with broken planes of blue sky between. Below is a clipper ship, leaping with swelling sails over the white-tipped waves. The sea itself is the magical blue-green water of the tropics. On closer examination I find the waves are tipped with copper. Through the varying shades of the blue and green is that elusive atmospheric brown. The art of producing this gossamer effect was lost in the first half of the eighteenth century. Ritschel still retains the secret. When I compare in my mind's eye these marines with those by Vanderveide in the British National Gallery, Ritschel does not suffer by the comparison.

"Whitening Sentinels" depicts a rocky escarpment of the Bay of Monterey. Above are angry skies. Dark storm clouds are rolling in from the open sea beyond. A sea gull with wings carried high is fleeing shoreward from the gathering storm.

In the foreground two Monterey cypress-cedars of Lebanon, planted none knows how or when on this rockbound coast. They antedate the discovery of America by Columbus. One cannot mistake the low, flat, green tops and the short limbs.

Time is gnawing at the trunks near the roots, and the sea winds have inclined them landward. In the center is the reclining trunk of one that has given up the struggle, a dead cedar of Lebanon.

In a companion picture we have a closer view of two giant cedars, the monarchs of the grove. The dead limbs about the lower trunk attest that they are passing. The conflict of 1000 years is drawing to a close. By the time another century passes the last of these will have fallen. On canvas alone will be preserved the record to attest that they once had been.

What an orchestration of color! The effect of Ritschel's canvases can well be likened to that of Wagnerian opera. I was bewildered at first, for I was actually listening to the voices of the singing winds and the pulsing waves. Then I discovered that strains of music from the Cocoanut Grove were floating through the gallery. The effect was one that will linger long in my memory.

Distributed among the powerful Ritschel canvases, the conflict of wind and tide, of force and mass, are the placid, languorous, romantic desert canvases of Walter Ufer, another member of our National Academy.

Repose in contrast to action, where the desert comes down to the sea. But the silence of the desert is undisturbed by the fury of wind and wave. Opposite Ritschel's "Clipper Ship" is "The Watcher" by Ufer. On the summit of a low desert butte a barefoot Mexican lad sits on a drowsy, lop-eared mule. The sky is radiant, an opalescent blue, painted in a style that Ufer has developed; for Ufer is an originator. White clouds are ambling across a dappled sky.

On the mountainside are brown and yellow crumbling sandstone rocks and the dead green of the deathless and lifeless evergreen sage. Across the canyon are purple rocks, dark in the shadow, for the sun is high in the invisible west.

Ufer's treatment of atmosphere is not classic; although one critic has referred to it as such. It is strictly modern. For in classic art, which antedates the Renaissance, there was no atmosphere. Neither were there blue or greens. The colors of the classic era were reds and yellows, mixed with black and white.

Ufer has been living for some years at Taos and he has imbued the spirit of the desert plain and sky of the Southwest.

Languorous waltz music floats in from the Cocoanut Grove. In perfect harmony with Ufer's summer skies. "In the Arroyo" depicts a watered canyon of the New Mexico desert. On a sloping knoll a watcher, this time in sombrero, sits on the ubiquitous mule. A packer with his laden mule is plodding his sunburned way through the winding trail of the canyon. The rising plateau is somnolent in its brown and gold, and plashed by the ghastly cadaver green of the sage. Above is a cloudless sky, its planes broken by brush point, not by strokes of the brush. To the voice of Ritschel's thundering tides is contrasted the voice of the great desert silences.

Another canvas, "Where Desert and Mountain Meet," portrays the sun-baked plateau with its brown gravel and low evergreen shrubbery stretching away to the purple mountains. The desert is in the sunlight; but a cloudburst is drenching the slopes of the mountains. And beyond the cloudburst the sun is again shining. Only a master of color and atmospheric effect would attempt such a canvas. It is as great, in its way, as a Ritschel marine. I have seen those desert cloudbursts, but never before on canvas. Ufer has not wasted his time in Taos.

Ufer knows he has arrived and takes liberties with his brush. His whimsical fancies play havoc with the canons of the art schools.

SONGS

A recent survey of songs is said to have proven that "Auld Lang Syne" is oftener sung than any other one tune among English-speaking people; that "My Heart at Thy Sweet Voice," from "Samson and Delilah," is considered the loveliest of love songs; that Tosti's "Good-by" has the most poignant sorrow and hopelessness, and that "Dixie" will arouse the most enthusiasm, North, South, East or West.

W. B. J.

PEN POINTS

Here's news. A gang leader in Chicago died of something else.

Another good way to develop will power is to spade a garden and turn up a few worms.

There's a bright side. Crime costs the country half a billion dollars annually, but think of the saving on hemp.

Your attitude is reasonable and fair if the fanatics on both sides think you a coward and a traitor.

All are human and the wise man and the fool react in much the same way when they make a hole in one.

The man who kicks most about the service in a swell restaurant is the one who eats in the kitchen at home.

A slave is one who dare not say just what he thinks as an "office-holder."

Economists say there is nothing wrong with the business situation except talk. That is not true of the radio program.

Americanism: Yearning to possessions that bear evidence of age; sacrificing a good car because the shine is worn off.

The Senator who makes a stiff tariff speech has one ambition. People know it was written by an agent of Big Business.

But why were you disappointed in the great man? Greatness doesn't consist in seeming great to strangers.

Backers of the Sharkey-Stribling affair at least have $15,000 worth of evidence that Barney was wrong.

The chap who needs a club to select his monthly book must have an awful time in a cafeteria.

There seems to be general agreement that France is safe enough now without a guarantee that others will help fight her battles.

Hick towns may be grieved than New York, but they don't get excited when one of the Jones boys buys a dress suit and says he is a count.

At last they have found a metal much harder than steel so the boys in the grand stand will have new seat cushions this year.

Correct this sentence: "I'm afraid our boy won't graduate this year," said the fond parent, "but his teachers did their part."

There are two places a brass band can go to find what's wrong with him—a doctor's office and home.

One advantage of being dead is that if you die, nobody will be concerned about how much you willed them.

RIPPLING RHYMES by Walt Mason

A BIG JOB

The men who rule the Russian state would do away with helpful creeds; "Religion is an opiate," they say, "unfit for human needs. We'll drive the people from the pews, we'll run the preachers out of town, we'll use the church for selling booze," however startled natives frown. The name of Providence we hate, all worshipers we'll persecute; where'er the pious congregate, our soldiers will arise and shoot. If any man dares sing or pray, or sing an anthem or a hymn, we'll send the hangman on his way to hang him to a basswood limb." These men might stand along the shore and stop the rising of the tide, or hush the ocean's mighty roar; they are so full of power and pride. And they might bid the tempest cease, suppress the north winds when they rave, and order out their red police to make the elements behave. They've shown they're equal to great things, since poor old Nicholas was slain, the last of a long line of kings who didn't know just how to reign. But when they hand down their decree that all religious rites must go, that it's a crime to bend the knee before whatever shrines men know, they're taking on a bigger task than any dream ever struck, and some day they will pause to ask what madness made them run amuck. The peasants may be beaten down, but still will glow religious fires; if they can't worship in the town, they'll worship in the barns and byres. They may be robbed of all their goods, and driven from their lowly shacks, but still they'll worship in the woods, defying ropes and knouts and racks. The Russian rulers doubtless can, like Joshua, arrest the sun, and perad venture they may plan combining all the stars in one. But they can't drive from human hearts the age-old impulse to adore; not all their threats, not all they say can crush religion to the floor.

(Copyright, 1930, by The George Matthew Adams Service.)

Bedding

Fine Blankets—odd remainders and discontinued numbers from best manufacturers; some single, bound with satin, each **$9.95**
Others variously much reduced at, pr. **$3.35 to $15.95**
Knee Robes—for car drivers or single passengers; fine Scotch plaids, all-wool and fringed; size 30x36 .. **$4.95**
In size 36x52, each **$5.95**
(Second Floor—Coulter's)

Coulter Dry Goods Co.
FOUNDED in 1878
Seventh Street at Olive

Stationery

Playing Cards—bridge size, linen finish; a good quality card with backs in red, green, blue or brown; gold designs—very special ..... **four packs for $1.00**
San Marco Stationery—packed especially for Coulter's; sixty sheets with fifty envelopes; ripple finish paper in white, grey, tan or green, an exceptional value at.. **75c**
(Main Floor—Coulter's)

MARCH MONTH-END CLEARANCE

Sales of Silks

10,000 Yards Silks—Georgette crepe; crepe chiffon, flat crepes, flat chiffons, silk voiles, Chinese damask, stripe silk Broadcloth, printed Kimono Silks—all in selected colors, special yard **$1.50**

10,000 Yards Silks—printed flat crepe, printed Chiffon crepes, printed Radium silks, printed Shantung silks, plain Flat Crepes, plain Chiffons, plain Shantungs, stripe Sports silks, yard **$1.95**

10,000 Yards Plain Silks—Crepe, Romance; Crepe Superior, Satin Crepe, Flat Crepe, printed Crepe, Radium Silks, all in good shades, yard **$2.45**

Wash Silks—32-inch Silk Shantung and 35-inch Orkeda silks, in all popular colors, special, yard **95c**
(Second Floor—Coulter's)

REMNANTS

Silks — Velvets — Woolens — Linings — Linens — Rayon Fabrics — Draperies and many similar lines — all in good usable lengths — AT 1/2

Sales of Hats

100 Hats—Month-End clearance of Straws and Felts of the most popular styles and shapes and colors; your opportunity to buy a smart new Easter hat at.. **Half**

One Special Group

—of good style felt hats on tables now at **$4.95**
(Third Floor—Coulter's)

Linens

75 Tablecloths and 15 dozen Napkins—slightly soiled from counter display; some of them samples—all perfect, of course; in various sizes **Reduced One-Third.**

Cloths—35x35, reg. **$1.50**
45x45, reg. **$4.50**
54x54, reg. **$5.50**
66x84, reg. ..... **$5.95 to $8.95**
70x70, reg. ..... **$5.50 to $6.95**
72x72, reg. ..... **$7.95 to $8.95**
72x90, reg. ..... **$10.95 to $17.50**
81x81, reg. **$12.50**
Napkins, 20x20, reg. .... **$3.95 doz.**
22x22, reg. ..... **$6.50 doz.**
All Reduced One-Third!

Half-Dozen Irish Linen Napkins—imported linens of superior quality, special—
20x20, ... **six for $1.95**
22x22, ... **six for $2.45**

100 Fancy Lace Pillows—Oval, oblong, square—in rose, blue, green, orchid, maise, with sateen under lace, and embroidered design wovin; each **$1.55**

150 Filet Lace Scarfs—hand-made in China—various sizes, special **50c, 65c, 85c**
72x90 Cloths, each **$3.95**

1200 Wash Cloths—blue, pink, gold, green, orchid, special **12 for $1.00**

50 Linen Dinner Sets—seven pieces: cloth 52x68, with six matching napkins, complete **$1.95**

Hemstitched Linen Towels—odd and discontinued patterns — ten dozen only ..... **Reduced One-Third**

400 Bath Towels—several qualities grouped to sell at ..... **3 for $1**

Linen Crash—substantial linen toweling, highly absorbent .. **3 yds. $1**

Fancy Linens—doilies, scarfs, lunch cloths, Italian cut-work scarfs, bridge covers—some $1500 worth ..... **Reduced One-Third**

58 Bridge Table Covers—fine satine with stencil corners — much reduced at, each **$1.00**

Ash Trays—50 of these for chairs, with velour strap metal trimmings; special each **49c**
(Second Floor—Coulter's)

Sheets and Cases

Pequot brand—for twin, single and double beds; plain or hemstitched:

Plain Sheets—63x99 ..... **$1.40**
63x108 ..... **$1.50**
72x108 ..... **$1.65**
81x108 ..... **$1.80**
72x99 ..... **$1.50**
81x99 ..... **$1.65**
90x108 ..... **$1.95**
42x36 Cases **36c**
Hemstitched Sheets—63x108 .. **$1.70**
72x108 ..... **$1.85**
90x108 ..... **$2.15**
81x108 ..... **$2.00**
Cases 45x36 ..... **50c**
(Second Floor—Coulter's)

Handbags

200 Handbags—in fabric and leathers—a choice assortment ... **Half**
Leather Novelties ..... **Half**
(Main Floor—Coulter's)

Men's Furnishings

100 Undershirts — in white lisle; slip-on style **75c**

75 Shorts—fancy woven madras and broadcloth, sizes 30 to 42 ..... **95c**

Linen Handkerchiefs—with colored drawn thread and colored ¼-inch hem .. **Four for $1**

Linen Handkerchiefs—in white with white woven cords; ¼-inch hem ..... **Six for $1.50**

50 Shirts — fancy materials; neckband and collar-attached; sizes 14 to 14½ only; special ..... **HALF**

150 Fancy Hose — imported lisle, in sizes 10 to 12, pair **65c**
Two pairs **$1.25**

15 Pairs Pullman Slippers in leather case; reg. $5 for **$3.95**

15 Men's Robes — full silk-lined, with Skinner satin collar and cuff trimming; spec. **HALF**

150 Athletic Union Suits—white madras; knit insert across back .. **95c**
(Main Floor—Coulter's)

Ready-to-Wear

125 Dresses—sleeveless, half sleeves, long sleeves; prints, plain silks and the popular dots; in all Spring shades and combinations; sizes 14 to 44.. **$16.50**

150 Dresses—in plain colored silks and the best-liked prints; sizes 14 to 44 ..... **$25.00**

45 Dresses—for afternoon wear—in chiffon, flat crepe and Georgette; black, brown, blue, redhead, tan, green, violet shades **Reduced ¼ to** ..... **One-Half**

45 Evening Dresses—taffetas, laces, flat crepes, chiffons, nets and satins; white, flesh, red, French blue, maise, brown, green, orchid, eggshell and black; **Reduced ½ to**... **One-Half**

50 Silk Ensembles—becoming, modish garments, print dresses with print or plain colored coats..... **$25.00**

100 Sports and Dress Coats—in black, navy, tan, green, grey mixtures; tweeds, crepes and similar smart fabrics **$25.00**

19 Dress Coats—luxuriously furred on cuffs and collars; much less than ..... **Half**

35 Raincoats—clever models in green, red, orchid, tan, tweed **Reduced** ..... **One-Fourth**
(Third Floor—Coulter's)

Toiletries

Odd Lines—perfumes, powders, bath salts, rouges, compacts, pocket-combs, bathroom bottles, tourist cases, atomizers, military brushes, Hair Re-New Paste and shampoo Soaps ..... **Half**

Odd Hair Brushes—mirrors, cloth brushes, trays, button hooks, jewel cases, combs, shoe horns, at less than half and ..... **Half**

Listerine **69c**

Bath Powder—Houbigant's .. **$1.10**

Toilet Soaps — Jergen's, 17 cakes for **$1.00**

Perfumes — Renaud's L'Acacia, Egyptia and Fragrance **$1.75**

Frostilla—large size, 3 for ... **$1.00**

Pinaud's Lilas Vegetale **85c**

Bocabelli Castile Soap **$1.19**

Tooth Pastes—Ipana, Squibb's, Pebeco, Pepsodent, Strasska's or Kolynos, Three for **90c**

Water Bottles and Syringes **89c**

Manon Lescaut Powder **$1.19**
(Main Floor—Coulter's)

Fox Furs

White Dyed Foxes — in platinum, ashes of roses, blue or beige; variously ..... **$95 to $165**

Foxes—natural silver, natural cross, natural red, natural blue, pointed, black, blond, brown, dyed red cross, variously ..... **$35 to $275**

Fur Scarfs—Russian Sable, Hudson Bay Sable, Baum Marten, Stone Marten, Canary Marten, Kolinsky, Natural Squirrel, variously ..... **$25 to $195**

Storage—Repairs—Cleaning—Glazing—Relining
(Third Floor—Coulter's)

Woolens

LOT 1—54-inch Dress Flannels — Jersey Cloth—Plaid and Stripe Woolens, yard **$1.95**

LOT 2—54-inch Fisco Tweeds—Border Tweeds — Novelty Jersey Cloth, yard **$2.95**

LOT 3—54-inch Novelty Tweeds — Stripe Tweeds—Pastel Tweeds—all in choice colors, yard ... **$3.95**

LOT 4 — 54-inch Novelty Tweed Coatings, new mixtures for Spring —remarkable values, yard .. **$3.95**
(Second Floor—Coulter's)

Gift Shop

All Lamps—selling now at reductions of **One-Fourth to One-Half.**

All Pottery and Glassware; hundreds of pieces of quaint and artistic ware from here and abroad; **Reduced One-Fourth.**

Miscellaneous Articles — for bridge prizes, gifts, etc., at less than half, and ..... **Half**

Table Runners—old Chinese Mandarin arm bands, special .. **$1.00**

Occasional Furniture—reduced One-Fourth.
(Fourth Floor—Coulter's)

Hosiery

Pure Silk Chiffon—full-fashioned; pointed heel; fine even weave; regularly $1.95, at **Half**

Odds and Ends—of several makes; some all-silk, others with lisle tops, wool hose, etc., at ..... **Half**

Bobby Socks—in wool, assorted shades, at . **Half**

Children's Half Socks—imported lisle at . **Half**
(Main Floor—Coulter's)

Sportswear

50 Skirts—of Botany flannel; reduced to **$3.95**

23 Dresses—one and two-piece dresses in wools; now **$6.95**

15 Coats—of flannel; sleeveless style, now **$3.95**

10 Silk Dresses—values to $42.50 ..... **Reduced One-Fourth**

10 Wool Ensemble Suits — three-quarter length coats, reduced to **$19.75**

50 Jersey Suits—three-piece styles, now ..... **Half**

14 Boucle Suits—two-piece styles, values to $49.50 **Reduced a Third**

Sweaters—one lot, now **$1.95**
One lot, now **$3.50**
One lot, now **$6.50**
One lot, now **$8.95**
(Third Floor—Coulter's)

Gloves

Imported Kid Gloves—odd lines of finest quality at ..... **HALF**

Fabric Gloves—pullon style, pr., **75c**

Perrin Gloves—washable suede in pullon style, pair **$2.95**
(Main Floor—Coulter's)

Glove Silk

Bloomers or Panties in Milanese glove silk; modernistic appliques in contrast; pastel shades; sizes 5, 6, 7, special **$2.95**

Vests to match; shaped form-fitting, sizes 34 to 40, special **$1.95**

Bloomers of glove silk; Coulter's brand; regulation or fitted front; sizes 5, 6, 7, special **$2.85**

Vests to match; sizes 34 to 40, special **$1.85**

Unionsuits—Kayser Marvelfit; fine lisle; bodice or fitted shoulders; sizes 34 to 44; special **95c**

Unionsuits—Kayser Marvelfit; mercerized lisle; well-reinforced; pink and white; fitted top or bodice style; sizes 34 to 44 ..... **$1.95**

Rayon Gowns — in pastel shades; tailored models, lace-trimmed garments and others with appliques in contrasting tones—all attractive as can be, hanging gracefully from shoulders and belted at the waist with ribbon; remarkably good values at .... **$2.45 to $3.45**

Vanity Fair Vests — in the new Heigh-Ho (Bemberg) material; a lustrous sheen makes it appear like all-silk; sizes 34 to 42.. **$1.25**

Bloomers to match; well reinforced garments ..... **$1.75 and $2.00**

Step-in Chemise (or closed union suit) in the same fabric; sizes 34 to 42 ..... **$2.00**
(Fourth Floor—Coulter's)

Silk Lingerie

One Group—including gowns, pajamas, slips, stepins and teddies, special **$3.00**

Stepins and stepin sets in figured silk; fashioned of Cheney Bros. silks in delicate colors, special, ... **$2.95 & $3.95**

Slips—fitted or regulation style; tailored with dainty embroidered trim, pure dye silk; flesh or white, sizes 34 to 44; special **$3.50**

Silk Robes—crepe with a satin stripe, figured in Persian patterns and colors with plain trim; black and different shades; special .. **$12.50**

Cotton Pajamas—of bordered materials in gay colors; tuck-in or regulation style; wide trousers; sizes 15, 16, 17, special **$2.95**

12 Fancy Robes and Negligees, Half

Underwear—some of it hand-made; in better novelty types..... **Half**

Silk Dresses—for home or street wear, with or without sleeves; sizes 16 to 42 .... **$9.75 to $12.50**

Dresses—for morning wear; smart prints or plain colors; sleeved or sleeveless; sizes 16 to 44, special **$1.95**
(Fourth Floor—Coulter's)

Jewelry

Practically All novelty necklaces, bracelets, simulated pearls, vanities, mesh bags, rings, pins, earrings, and white-stone jewelry **Reduced One-Fourth.**
(Main Floor—Coulter's)

Sale of Notions Ends Monday

RADIO ROBOTS TO AID FLYERS

Mechanical Weather Plants in Arctic Foreseen

Stations Would Broadcast Three Times Daily

Success of Plan Would Help in Aviation Expansion

The Times Forum, KHJ, at 1:30 p.m. Glenn Hood, "Songbird of the Yosemite." World-wide news at 12:30, 4:20 and 10 p.m.

BY JOHN S. DAGGETT

Radio Robots situated in uninhabitable regions of the polar areas may transmit weather reports to central weather bureaus automatically by self-operating radio transmitters, if plans now being made in Europe prove successful.

Establishment of these mechanical weather bureaus is contemplated by an international society interested in Arctic exploration. The equipment for each station would weigh about 3000 pounds. Transportation of the stations would be by airship and a number would be installed on the ice at various points. These robots would broadcast a weather report three times a day. It is said the plants are capable of one year's operation without attention.

BENEFIT OUTLINED

It is believed successful operation of automatic weather data transmitters would go far toward solving the problem of keeping aviators constantly informed of conditions in areas over which they must fly. The United States government is now furnishing such information on the principal airways, but extension of air routes in the next few years will require such a large number of stations as to make their cost and maintenance an important consideration. The weather reports now sent out are by telephone, and the automatic transmitters would naturally used a code, but it is believed that a simple system of signals could be devised which would be easy for aviators to master.

KHJ at 11:30 this morning brings classical organ music by Ann Leaf from the East. At 3:15 this afternoon the Girl Scouts of America, their local leaders and visiting personages, will discuss problems of national and local interest to their organization. At 4:30 p.m. Voices of Filmland will bring Gwen Lee and Eddie Nugent of "So This Is College" fame. Lottice Howell will be heard in the "Italian Street Song," while Raymond Paige and Earl Burtnett will lend their orchestras in the musical background. At 8:30 tonight the Don Lee concert orchestra, with Eloise Kirkpatrick, coloratura soprano, as soloist, will be presented. At 8 the Blue Monday Jamborees.

ORCHESTRA ON KFI

KFI at 7 will attract music lovers with the Rochester Civic Orchestra of fifty pieces presenting an overture composed by Von Weber for "Euryanthe." At 7:30 Spokane, Wash., will be the locale of a romantic western drama by the Empire Builders. At 6:30 p.m. the Family Party brings Grace Hayes, vaudeville headliner, as guest artist in a program including orchestral, marimba and ensemble numbers.

KNX at 2:30 p.m. features its Little Symphony in an hour of selections from Herbert, Friml, Chapi and Kreisler. At 7:30 the KNX Players present "The Secretary," a playlet embroiling a secretary and her boss's wife. At 9 Paul Taylor's Male Quartet and the Piano Twins will include "Happy Days," "Wake Up Chillun" and "Vaquero" in a repertoire of music and song.

KTM at 8 will interview Mayor Porter on assessments, law enforcement and dam situations.

KFWB will present a talk on aviation at 1:30 p.m.

KHJ fans will be pleased to learn that Lindsay MacHarrie, KHJ's chief announcer, has been promoted to production manager of that station. Leigh Harline, staff organist of KHJ, is now program manager.

RADIO DIAL

KMTR—570 K., 526M.
KFI—640 K., 468.5 M. (C)
KMPC—710 K., 422.3 M.
KELW—780 K., 384.4 M.
KTM—780 K., 384.4 M.
KHJ—900 K., 333.1 M. (C)
KFWB—950 K., 315.6 M.
KFVD—1000 K., 299.8 M.
KMIC—1120 K., 276.7 M.
KNX—1050 K., 285.5 M.
KGFJ—1200 K., 249.9 M.
KECA—1430 K., 209.7 M. (C)

(From Programs Submitted by Stations) (ALPHABETICALLY ARRANGED)
(C)—Denotes chain broadcast.
(F)—Denotes feature program.

6 to 8 a.m.
KFI—Stock reports. 7:30.
KHJ—Recordings; Stock exchange reports. 7:30.
KMTR—Musical Treasures at 6; Breakfast Club frolic 7-8.
KNX—Exercises. 6:45 to 8.
KTM—Eye-opener; ranch hour at 7.

8 to 10 a.m.
KFI—Happy Time hour. (C) Ballads at 9.
KFWB—Green's Band 8:30; Book Review (F.) 9:30.
KHJ—Piano recital at 8; recordings; Feminine Fancies (C.) 9:30.
KMTR—Breakfast Club; records at 9:30.
KNX—Prayer; musical program at 9.
KTM—Spanish program at 8:30; Bert's Best Bets at 9.

10 a.m. to 12 Noon
KFI — Helps program; Joseph Gibson, speaker (C.) 10:15; Woman's Magazine. 10:30. (C) Spanish lesson. 11:45.
KFWB—Jean Cowan, 10:30; Alkieland Symposators (F.); KFWB orchestra at 11:30.
KHJ—Recordings, 10:30; Ann Leaf, organist. 11:30. (C)
KMPC—Southern Melodies at 11.
KMTR—Organ recital. 11:30; happiness girl at 10; Joy Boys at 10:30.
KNX—Eddie Albright (F.); musical program at 11; beauty talk, 11:15; Dr. Matthews. 11:30.

12 Noon to 2 p.m.
KFI—Stock market report, 12:15.
KFWB—Dixieland Symposators; talk on aviation, 1:30; Boswell Sisters.
KHJ—Biltmore Orchestra; world-wide news at 12:30, organ recital, 12:45; Times Forum, Glenn Hood, songbird of the Yosemite at 1:30 (F.)
KMTR—Prosperity hour, 12:15; Joy Boys, 12:45.
KNX—Hungarian Ensemble, 12; readings at 1:30; musical program at 2.
KTM—Organ recital, 1 p.m.

2 to 4 p.m.
KECA—Jerome Powers, pianist, at 3. German lesson, 3:15. (C) Musical appreciation, 3:30. California Federation Women's Clubs. 3:45. (C)
KFI—School of the Air, 2:30. (C) Los Angeles Library book review, 3. (F)
KFWB—Art Pabst at 2; Ann Gray, songs, 3:30.
KHJ—Happy Go Lucky Hour.(C) (F) Automobile Club at 2:45; Beauty Talk at 3; Girl Scouts of America, 3:15.
KMPC—U.S.C.; lectures at 2.
KNX—Spanish program at 2:15; Banjo Boys, 3 to 4.
KNX—KNX Little Symphony, 2:30.
KTM—Popular melodies, waltzes, 2:45; Food for Thought at 3.

4 to 6 p.m.
KECA—Louis Van Berg, tenor, 4:45; courtesy program, 5.
KFI—Mothers' Legion of the Air at 4; News Bureau, 4:15; Big Brothers, 4:30; Baron Keres, 5.
KFWB—Troubadours; Gus Mack, baritone.
KHJ—Recordings; Times' world-wide news at 4:00; "Voices from Finland," (F) 4:30; Charlie Wellman and Nell Larson at 5; Don Lee Concert Orchestra, 5:30. (F.)
KMPC—U.S.C. lecture to 5; Cuckoo Clock, 5:30.
KMTR—Recordings
KNX—Travelogue 5, and Big Brother; kiddie hour at 5:15.
KTM—Dance melodies; Uncle Jay's rhymes, 4:30.

6 to 7 p.m.
KECA—Ted Florito's Orchestra (C) (F.); Virginia Ballroom orchestra, Mart and Lil at 6:30. (F)
KFI—Three Strings at 6; Family Party, 6:30. (C) (F)
KFWB—Dance orchestra; Harry Jackson's dance orchestra.
KHJ—Charles Hamp at 6:30.
KMTR—Organ at 6; Tom Mitchell at 6:30.
KNX—KNX Little Symphony, 6:30.
KFI—Rochester Civic Orchestra (C) (F.); melodrama (C) (F) 7:30.

7 to 8 p.m.
KECA—Spanish music at 7:30; Felipe Delgado. (F)
KFI—Stromberg-Carlson hour at 7. (C) Empire Builders at 7:30. (C) (F)
KFWB—Cecil and Sally at 7. Organ, 7:15.
KHJ—Jean Leonard, pianist, 7:30.
KMTR—Light opera classics, singers (F) at 7; concert classics (C) (F.) 7:30.
KMTR—Capt. Salisbury, "Adventure." (F)
KNX—Orchestra at 7:30.
KTM—Orchestra at 7; playlet at 7:30.

8 to 9 p.m.
KECA—Wm. Don at 8; English comedian (F.) Amos 'n Andy, 8:30; Ole at 8:45. (C)
KFI—Light classical music (C.); varieties.
KFWB—"Evening in Paris," (F.) 50 Orchestra. 9:30.
KHJ—Blue Monday Jamboree from KFRC. (F) (C.) 8 to 10.
KMTR—Miniature string players, 8:30.
KNX—KNX symphony; Old Cedar Chest, 8:30.
KTM—Mayor Porter at 8. (F)

9 to 10 p.m.
KECA—Van Dyne's orchestra & soloist. (F)
KMPC—U.S.C.
KFI—Clear Band 9:30 (C) (F.) Firestone program. (C) (F.)
KFWB—The Scotlanders orchestra, 9.
KHJ—Blue Monday Jamboree.(F)
KMTR—Song recital, 9:30.
KNX—Piano twins and singers; "Radio Detective."
KTM—"Highway Highlights." (F)

10 p.m. to Midnight
KECA—Prohibition poll (C) (F.); House of Myths; Music Box (C).
KFI—Virginia Pichri harp recital, 10. (F)
Cafe Max Fisher orchestra at 10:30.
KFWB—Aaronson's orch., 10; Gus Arnheim at 10:30.
KHJ—Dance news, 10; Burnett orchestra to 12.
KMPC—Instrumental ensemble; recordings at 11.
KMTR—Hawthorne dance marathon. "8" Ball and Charley Long, 12 to 1.
KNX—Johnny Hamp's Kentucky Serenaders from Hotel Ambassador.
KTM—Reader's hour, 10; Paris Inn at 11.

Midnight to 1 a.m.
KHJ—Organ, with Wesley Tourtellotte.
KNX—KTM, KMPC—Records.
KNX—Dance music.

For clear, year 'round reception
Cunningham RADIO TUBES

INGLEWOOD PARK CEMETERY
An absolutely permanent Burial Ground
Largest in Southern California
PLeasant 2144

J. W. Robinson Co.

NOTICE TO CHARGE CUSTOMERS:
Purchases made on the last day of the month will appear on April accounts, payable in May.

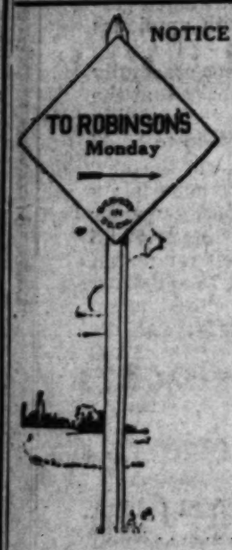

Today
Monday
The-Last-Day-of-the-Month Sale

Porcelain Jacket Crowns "Last Word" in Dentistry
By DR. PAINLESS PARKER
Founder of the E. R. PARKER SYSTEM

PORCELAIN jacket crowns are regarded as the closest reproduction of nature's own tooth enamel known to the science of dentistry. Each crown is individually made from an impression of the tooth to which it is to be fitted.

The crown is made of the finest porcelain of the exact color of your natural teeth and baked in an electric furnace at the tremendous temperature of nearly 2500 degrees. It is so durable that it lasts as long as the tooth it covers.

The outstanding advantages of the porcelain jacket crown are not only its perfection of appearance with the total elimination of gold, but the fact that the tooth is kept "alive." The nerve of the tooth is not touched.

"Fancy" prices are often charged for porcelain jacket crowns, but dentists who use the E. R. Parker System make so many that they are enabled to produce them at a price surprisingly low for such extremely high quality workmanship.

A visit to a dentist using the E. R Parker System puts you under no obligation whatever. Examination of your mouth and estimate of the cost of any dental work you need is always free of charge.

Why not drop in at the office in this city where dentists use this system and talk it over now?

Dentists in Los Angeles Using
E. R. PARKER SYSTEM
DR. MARK E. ROBY—580 SOUTH BROADWAY
DR. J. E. STRASSER—104½ WEST SEVENTH ST.
DR. W. P. KLEPINGER—432 SOUTH MAIN ST.

Death Takes Retired Pastor

Rev. John Anderson McCroskey, 77 years of age, a retired Baptist minister, died at the California Hospital yesterday. He had been in feeble health for several years and was taken to the hospital Saturday when his condition took a sudden turn for the worse. He had lived at 414 East avenue 28.

He leaves three daughters, Mrs. Lela G. Snapp, Mrs. Z. W. Gordon and Mrs. William P. Wallace; one sister, Mrs. E. W. Orrison, and three brothers, William McCroskey, Mayor of Walla Walla, Wash., and Samuel and Irving McCroskey of Los Angeles.

Funeral services will be conducted at 2 p.m. tomorrow at the McIntosh & Mater chapel, 2730 North Broadway.

Bridges to be Buried Today

Funeral rites for Charles H. Bridges, formerly auditor for the Title Insurance and Trust Company, will be conducted at 2 p.m. today at Masonic Hall, Pico street and Orchard avenue, under the auspices of Sunset Lodge, F. & A. M. Interment will be in Forest Lawn Memorial Park.

Mr. Bridges, who was 81 years of age, came to Los Angeles in 1887 from Lincoln, Neb. His home was at 1257 Masselin avenue. He leaves his widow, three sons, C. W., George D. and Richard Bridges, and three daughters, Mrs. C. H. Miller, Mrs. A. C. Mort and Mrs. Don D. Morgan.

"PLAGIARISM" FORUM TOPIC

The California Art Club Forum will hold an open meeting tonight at 8:20 o'clock in Barnsdall Park, Hollywood Boulevard and Vermont avenue, when Maurice Salzmann will speak on "Plagiarism." Salzmann was attorney for Grace A. Sendler in her recent suit over the production of the "Bird of Paradise." Officials of the club yesterday said the meeting will be open to the public.

MINISTER SCORES SOVIET ANTIRELIGIOUS POLICY

State Atheism Unthinkable for Any Century, Says Dr. Shepard in Universalist Church Sermon

Declaring that persecution of religion in Russia sounds the death-knell of soviet sympathy among liberty-loving peoples, Dr. Sheldon Shepard, in his sermon at First Universalist Church yesterday, said that autocracy and oppression are bad enough in any guise, but worst when masquerading under the names of freedom and justice.

"Some phases of the Russian experiment may be of value, and we should watch that experiment with interest, but its injustice, prejudice and hatred are all the worse for wearing the cloak of high profession," said Dr. Shepard. "A state religion is unfitted to the twentieth century and a state atheism is unthinkable for any century. Religious dogmatism and persecution are equaled only by the reign of terror wherever atheism holds the scepter. American approval of this new Russian terrorism can come only from minds so biased against religion that they will go to any extent of dogmatism, oppression and bigotry to oppose its advance. Let America take this opportunity of world interest to reaffirm her unalterable stand for religious freedom for every faith, and look with renewed adoration at the banner of the stars, dedicated to the cause of liberty and justice."

CHRISTIAN LIFE SEEN AS "GOOD BUSINESS"

"If there were no other reason, the fact that being a Christian is a paying proposition would be sufficient," said Adjt. Frank Howell in his sermon yesterday at Salvation Army Temple.

"Living the Christian life pays the mind, body and soul," said Adjt. Howell. "It is, in fact, essential to proper development of the mental, physical and the spiritual man. It pays, likewise, in the world of economics. It is a great eliminator of waste. One need only ask the heads of big business to find that the Christian religion pays the man who follows it. Furthermore, it is a character builder. The Christian religion is a prophylactic against sin and an antidote for sin. Sin is not a mental twist, or quirk. Sin is not a defect in one's education. It is a principle imbedded in the soul which only divine power can eradicate."

SCIENCE AND RELIGION HELD TRUTH FACETS

"The motive of science is to know facts empirically and that of religion to feel relations and facts inwardly," said Swami Dhirananda in his sermon yesterday at Figueroa Playhouse.

"Both science and religion represent normal functionings of the mind in its attempt to fathom the two aspects of the same reality," said the speaker. "Like positive and negative charges of electricity, both are needed for obtaining light. However, one has not to be a genius in science to know its broad conclusions, nor need one be an astute theologian to live the fundamentals of religion. Immature science conflicts with crude forms of religious thinking, but not science with religion. If religion were to say that the earth is flat or that all religious conversions mean the outpouring of heavenly glory, it would make a geographical and a psychological mistake. On the other hand, if science were to say that an inspiring sunset is nothing but jostling of electrons and that the hunger for and realization of Divinity are but psychoneurotic states of a semi-pathological character, it would make an esthetic and a spiritual mistake. Let science discover facts but let it be left to religion to assign them meaning and values."

LONELINESS OF JESUS SUBJECT OF SERMON

Dr. S. D. Gordon, author of "Quiet Talks," was the preacher yesterday at the Bible Institute. Discussing "The Homelessness of Jesus," Dr. Gordon said in part:

"Jesus had no home. He used to live at home up with His Father. But He left the old home, came down here to live with us. He made His home in a little country village. But the people didn't like Jesus talking in that village. It didn't suit their way of living. That sometimes happens, you know, even yet. So there was trouble, and the trouble thickened. And one day they forced Jesus to leave the little old home village of Nazareth. For at least two years Jesus had no home. I think there is no word on His tongue that takes hold of your heart more than that word: foxes have holes, and the birds of the air have nests, but the Son of Man hath neither hole nor nest, burrowed or built, in ground or tree."

DR. DORN SPEAKS ON GLORY OF THE CROSS

"The Testing Cross" is the subject of a sermon preached yesterday by Dr. J. George Dorn at Hollywood Lutheran Church. Dr. Dorn said in part:

"Jesus had done no evil, neither was guile found in His mouth. He had gone up and down among the villages and homes of Palestine, healing the sick, restoring the demented and lame, teaching and comforting sorrowing souls. But He dared to rebuke sin and denounce hypocrisy. He had proved Himself the friend of the outcast, the neglected and the lost. For these things He was hated and at last they brought about His crucifixion. Was it credible that a man who had possessed such miraculous powers should not in this supreme moment use it to deliver Himself? Did not 'Physician, heal Thyself' apply here? The cross, then, after all, was the test. He who saved others did not save Himself."

MAN DECLARED KING OF DIVINE CREATION

Drawing spiritual lessons from the miracle of aviation, Dr. John Snape, in his sermon at Temple Baptist Church yesterday said that the invention and operation of the airplane "stamp man once more as king of the Divine creation."

"It is unnecessary for man to live on a low plane," said Dr. Snape. "Why should man grovel in a sty when he can soar among the stars? Why live in a swamp when the high hills are just before us? The airplane illustrates also the central fact of Christianity—namely the resurrection of the body. These bodies of ours, clothed with clay and weighted to the earth, will yet rise. We do not understand this mystery, but neither do we understand how an airship weighing 22,000 pounds can raise itself, by the power that is within, to 41,000 feet in the air."

CHRISTIAN SCIENTISTS' LESSON TOPIC 'REALITY'

"Reality" was the subject of the lesson-sermon yesterday at all Church of Christ, Scientists, branches of The Mother Church, The First Church of Christ, Scientist, in Boston. One of the Scripture selections related the incident when Christ Jesus entered Simon Peter's house, of which Mark says, "But Simon's wife's mother lay sick of a fever, and anon they tell him of her. And he came and took her by the hand, and lifted her up; and immediately the fever left her, and she ministered unto them." The same selection said also, "And He healed many that were sick of diver's diseases, and cast out many devils." A correlative passage from "Science and Health with Key to the Scriptures," by Mary Baker Eddy, stated, "It must be clear to you that sickness is no more the reality of being than is sin. . . . By the truthful arguments you employ, and especially by the spirit of Truth and Love which you entertain, you will heal the sick."

Former Mining Man of Arizona Dies in Hospital

J. W. Crawford, 75 years of age, a resident of Los Angeles for twenty years, died yesterday at the California Hospital after an illness of several weeks. He was born in New York, but had spent a large part of his life in the West, having been engaged in the jewelry and mining business at Tucson for many years. He also was interested in a banking business at Yuma up to the time of his death.

He leaves, besides his widow, Mrs. Seville Crawford, a brother Charles of Peoria, Ill., and a sister, Mrs. W. P. Hohenschuh, who lives in Iowa. The brother has been spending the winter in Los Angeles.

Funeral services will be conducted at 3 p.m. tomorrow at the W. A. Brown chapel, 1815 South Flower street.

Pipe-Line Plea Action Delayed

Action by the Board of Public Utilities and Transportation on the application of the General Pipe Line Company for a franchise to lay a pipe line not to exceed ten inches in diameter, for the transportation of gasoline from the General Petroleum Corporation's Torrance refinery to Terminal Island by way of Mormon Island, has been held up pending a hearing.

The Wilmington Chamber of Commerce has asked to be heard on pipe-line applications where paving must be removed and will be given a chance to express its views. The company's request provides for use of alleys instead of streets for the line on its way through Wilmington.

NAUTICAL SHOW ADDS CRUISERS

Large Craft on Exhibit at Ambassador Display

Interest of Public Centers on Cabin Vessels

Flying Boat Attracts Much Attention From Visitors

(Illustrations on Picture Page)

Several ships were added yesterday to the Boat Show in Ambassador Auditorium. Placing of the exhibits caused a considerable rearrangement of the show's interior, but exhibitors were ready to put the cruisers on display as a result of boat interest manifest on the opening day, Saturday.

Civic Regatta Association officials, in charge of the show, welcomed the increase in the number of forty and fifty-foot cruisers for it plainly is evident, they said, that more vessels of that type are needed to accommodate all the showgoers, who explore the cabins and pace the decks of the craft displayed in the dry-land boat exhibition.

STEPS TO CRAFT

Another move of the show was to install steps leading to the wings of the Savoia Marchetti, said to be the largest flying power boat in this country, so that spectators may mount to the tops of the wings and then descend by ladders into the cabins of the aerial craft.

Gangplanks also have been installed leading from wharf effects to boats dry-docked alongside. For hours yesterday the show-goers filed through these ships, inspecting lockers, cabins, pilot houses and all parts of the ornate pleasure craft.

Decision was arrived at to have a University of Southern California day sponsored by Sigma Beta Chi transportation fraternity Wednesday which also has been set as San Diego day. Another collegiate affair will take place Thursday, when all-collegiate day and Newport-Balboa harbor day will be observed simultaneously.

SPECIAL DAY

Santa Monica day takes place Friday, with the Santa Monica Municipal Band scheduled to accompany the delegation to the exposition. Picture players and other celebrities, it is said, will join in christening ceremonies Wednesday night of the Savoia Marchetti.

Date for the exposition's underwater wedding, it is said, has not been set, but probably this event will take place tomorrow or Wednesday.

Each day until next Saturday the show is programmed to remain open from 2:30 to 10:30 p.m. In addition to the display of more than fifty boats of all types belonging to the pleasure classification there is a Panchon and Marco nautical revue with pirate girls and sailorettes, on the main stages of the exposition.

OFFICIALS HERE

A. Loring Swasey, Fred Downs and Earl Croft, eastern yachting officials, arrived yesterday from New York, to participate in the show. Swasey is a yacht designer connected with the Henry J. Gielow Company, Inc., New York. Croft is assistant manager of the Gielow branch in Detroit, and manager of the yachting division of the Bessemer Steel Works, which company supplies the majority of Diesel engines for the Gielow company.

VIOLENT LOVE MAKING BRINGS TERM IN CELL

Violent love-making by Edward J. Lucey, 27 years of age, of 962 South Western avenue, brought him a sixty-day jail sentence for battery when he pleaded guilty before Municipal Judge Wilson to beating Miss Ora Norris, 25. According to Miss Norris, she has attempted to avoid Lucey for several weeks and moved three times in the effort to elude him. Last Wednesday when she was moving into rooms at 1611½ Pontius avenue, Lucey appeared and broke in the door, she said. Knocking down Melvin Reed, who was helping the woman, Lucey dragged her to his automobile and drove away, she declared. Police later arrested him at his home.

PROF. DEWEY LAUDS ROYCE

Philosopher Speaks at U.C.L.A. on Doctrines Set Forth by Eminent Californian

Tribute was paid to Josiah Royce, distinguished philosopher and alumnus of the University of California, at exercises conducted by the Philosophical Union yesterday in the auditorium of the recently dedicated Josiah Royce Hall at the University of California at Los Angeles.

Prof. Royce, who was born in Grass Valley in Nevada county, taught a number of years at the University of California but spent the major portion of his teaching career at Harvard University, where he established a reputation which had become world wide when he died in 1916.

DR. JOHN DEWEY

The speakers yesterday were three university professors who had been students of Prof. Royce, and Prof. John Dewey of Columbia University, whom the other three speakers united in describing as America's greatest living philosopher. Prof. Dewey came to this city to assist in the dedication ceremonies at the local university Thursday and Friday.

AUTOGRAPHS SOUGHT

An evidence that academic distinction is not altogether a vain quest was furnished at the end of yesterday's exercises when Prof. Dewey was surrounded on the platform by a number of important autograph seekers, the scene being reminiscent of those wherein motion-picture celebrities or famous prize fighters are generally the prey of the autograph collector.

Reminding his auditors of the eminence gained by Prof. Royce among the world's great thinkers, Prof. Dewey devoted the major portion of his address to an exposition of the Californian's philosophy, whose fundamental basis, he said, was the concept that thought is a social rather than an individual process.

He characterized Prof. Royce as an individual philosopher, "not a mere tutor repeating the doctrines of some school." The California thinker stood out, he said, "not as a perpetuator of old traditions but a creator."

IDEAS EXTENDED

Although he never was a student under Royce, he said, he owes a great debt to him, having studied his writings with extreme profit. In the concluding portion of his address, Prof. Dewey illustrated his point by explaining wherein his philosophic concepts differ from those of Royce and pointing out that the apparent differences are not so much that as they are extensions of Royce's ideas.

Dean Charles Henry Rieber of U.C.L.A., who is president of the Philosophical Union, presided at the exercises, and the other speakers were Jacob Loewenberg, professor of philosophy at the University of California, and John Elof Boodin, professor of philosophy at U.C.L.A. These three were students of Royce. Dean Rieber delivered a eulogy of his former teacher, while the other two professors expounded his teachings in relation to his personality and, incidentally, discussed them in relation to the philosophic system of Prof. Dewey.

Theaters—Amusements—Entertainments

Orpheum BWAY AT 9TH
Last 2 Days "RIO RITA"
OPENS WEDNESDAY 9:45 A.M.
Ecstasy, Romance Whoopee - and Regeneration
"LADIES OF LEISURE"
with a phenomenal cast
BARBARA STANWYCK · RALPH GRAVES
LOWELL SHERMAN · MARIE PREVOST
George Fawcett · Nance O'Neil
Johnny Walker · Juliette Compton
Directed by FRANK CAPRA
35¢ TO 1 PM
CONTINUOUS 9:45 A.M. - 11:30 P.M.

Blazing Tropical Romance
R·K·O
"The DELIGHTFUL ROGUE"
ROD La ROCQUE AND RITA La ROY
A Radio Picture
ONLY R-K-O VAUDEVILLE SHOW IN TOWN
BILL ROBINSON
TECK MURDOCK & CO.
30¢ TO 1 PM

LOS ANGELES BOAT SHOW
AT THE AMBASSADOR AUDITORIUM
MARCH 29th TO APRIL 5th INCL.
ADMISSION 50¢

HENRY DUFFY THEATRES
EL CAPITAN
BROADWAY'S CURRENT COMEDY SENSATION
"BROKEN DISHES" by Martin Flavin
with PERCY POLLOCK (LATE STAR OF "FLIGHT") GRACE STAFFORD
PLAYHOUSE
THE BELOVED CHARACTER COMEDIENNE
May Robson in THE JOYOUS LAUGH FROLIC
"Helena's Boys"
PRESIDENT
THE PRINCE OF COMEDIANS
TAYLOR HOLMES
in THE GAYEST LAUGH RIOT
"YOUR UNCLE DUDLEY"
with FLORENCE ROBERTS

BELASCO NOW PLAYING
DAVID BELASCO'S ALLURING STAR
LENORE ULRIC
in "KIKI" by Messrs. Belasco and Jack
LAST 2 WEEKS
EAST OF SUEZ

BILTMORE NOW MATINEE TODAY
AND EVERY DAY at 2:30 EVERY NIGHT AT 8:30
ACROSS THE WORLD
MR. and MRS. MARTIN JOHNSON
Featuring Their Boy Scouts in Africa
RESERVED SEATS - ALL SHOWS
MATINEES 50¢ AND 75¢ - NIGHTS 50¢ to $2.50

MILLION DOLLAR 3rd & BDWY Matinee 15¢
LAST 3 DAYS NANCY CARROLL "DANGEROUS PARADISE" ALL TALKING!
Starts Thurs. STREET of CHANCE William Powell
NEW BILL VAUDEVILLE

Philharmonic Auditorium 5th and Olive
Shrine Auditorium Jefferson and Hoover
L. E. BEHYMER Presents
FRI. EVE. APR. 4
Tito SCHIPA
Last opportunity of hearing beloved tenor in concert for 2 years.
Yehudi MENUHIN
Wonder Violinist
MON. EVE. APR. 7
Tickets $1, $1.50, $2, $2.50, $3; WEST Bonelli, Philharmonic Auditorium, Fifth and Olive

PALACE 25¢ till 1 P.M.
THE VALLEE of the VAGABOND LOVER
TONITE—IN PERSON
SALLY BLANE WILL PRESENT PEARLS TO THE LADIES
ALSO! UP THE CONGO

BURBANK THEATRE MAIN AT 6TH
VAUDEVILLE — STAGE REVUE
featuring Chorus of 30 Girls, Also 100% TALKIE "SOUTH SEA ROSE"
Mats., 25c NITES, 40c-50c

19th SEASON 500 IN CAST
MISSION PLAY at SAN GABRIEL
R. D. MacLEAN AS FRAY JUNIPERO SERRA
EVERY AFTERNOON-EVERY MONDAY 2:15 — WED. and SAT. EVE. 8:00

FOLLIES THEATRE MAIN AT FOURTH
BURLESQUE
"HONEY DEW GIRLS"—With 30 Pretty
ALL STAR BURLESQUE CAST
40 AMERICAN DANCING BEAUTIES
MIDNIGHT SHOW EVERY SATURDAY

GEORGE ARLISS in "The GREEN GODDESS"

WARNER BROS. THEATRE IN HOLLYWOOD
101,627 PEOPLE CAN'T BE WRONG!
THAT'S THE ACTUAL COUNT OF JOYOUS PATRONS WHO HAVE BEEN MADE HAPPY—HAVE ROARED WITH GLEE AT THE ANTICS OF
JOE E. BROWN WINNIE LIGHTNER
"HOLD EVERYTHING"
GEORGES CARPENTIER SALLY O'NEIL-BERT ROACH DOROTHY REVIER-EDMUND BREESE ABE LYMAN AND HIS BAND
Tonite IN PERSON JOE E. BROWN & THE CHICAGO CUBS
ALL-TECHNICOLOR
Wedding Rings LOIS WILSON H-B-WARNER
AROUND THE WORLD with GRAF ZEPPELIN
ALWAYS 35¢

WARNER BROS. DOWNTOWN THEATRE
MEET DON CARLOS OF THE ARGENTINE
What a Lover! What a Liar!
THE WHOLE TOWN IS CHUCKLING OVER THIS DIVERTING RASCAL IN
UNDER A TEXAS MOON
FRANK FAY
RAQUEL TORRES-MYRNA LOY-NOAH BEERY
FRED KOHLER-ARMIDA
TULLY MARSHALL-GEORGE STONE
VITAPHONE ALL-TECHNICOLOR
DIRECTED BY MICHAEL CURTIZ

PETEY PUBLIX SAYS—
MAKE MONDAY MOVIE DAY
at the Paramount and United Artists-Publix Theatres
Publix Pageant of Progress NOW

Paramount
6TH & HILL - VA-2041
SPARKLING RIOT OF LOVE AND LAUGHTER
NANCY CARROLL in "HONEY"
Paramount's ALL-TALKING COMEDY CYCLONE
With the Perfect Comedy Cast
HARRY GREEN · LILLIAN ROTH
SKEETS GALLAGHER
STANLEY SMITH-ZASU PITTS
JOBYNA HOWLAND
LITTLE MITZI
hear "SING YOU SINNERS"

UNITED ARTISTS
BROADWAY AT NINTH
35¢ TILL 1 P.M.
IN PERSON JEAN HERSHOLT ON THE STAGE TONITE AT 9:00
Lupe VELEZ in United Artists' "HELL HARBOR" with JEAN HERSHOLT
JOHN HOLLAND AL ST. JOHN
Tropic Nights in a Caribbean Hell-Hole Where Men Took What They Wanted of Life!
ALSO: UP THE CONGO
ADDED SHOW!
Chas. Grapewin in Christie Laffe
Paramount Sound News
GAYLORD CARTER at the Organ

HUSBAND WINS BATTLE AGAIN

"Broken Dishes" Gives Him Uproarious Victory

Flavin Play Conventionally Homey, But Funny

Characters Enliven Comedy at El Capitan

BY EDWIN SCHALLERT

Good cheer for the poor downtrodden husband! Martin Flavin's "Broken Dishes" provides it. And men, if they want, can use this play as a club to hold over the heads of wives who tell them what a mistake they made in not marrying some other man.

"Broken Dishes" is the source of abundant amusement now at El Capitan Theater. Large audiences at its first afternoon and evening productions yesterday laughed too hilariously, the second act being perhaps the keenest source of their merriment.

Flavin's play—far different from "Spindrift," newly presented in Pasadena—is a pattern show of the domestic middle western sort, in which Duffy has frequently specialized. The home setting of the usual order, with the reed organ, seashells on the what-not in the corner of the room, stiff uncomfortable furniture make it a thoroughly familiar friend.

However, Flavin has succeeded in injecting some notes of comedy into his play, which remove it from the hum-drum. It is not especially original comedy, but it happens to be intensified because of the delightfulness of certain of the characters introduced. The arrival of the benevolent clergyman played by Thomas L. Brower in the second act, who can neither hear well nor see well, seems to strike the high note. The presentation of such a personage in the play could very easily be offensive, but the humor attaching to his presence is so great that it succeeds in avoiding that particular danger.

Without this especial event, I do not know that "Broken Dishes" would hold up in its entertainment. Enough is done to aid, as things stand, by several of the other principals in the plot, including, of course, Percy Pollock, who is featured, as the long-suffering husband. Next to him in the list, and distinctly good in his work, is Lloyd Neal.

"Broken Dishes" treats quite definitely of the idea that a woman frequently believes another man than her husband would have made her happier. Mrs. Bumpstead is of this opinion, and she forces her spouse to listen to the theory upon every occasion. She keeps him well in leash domestically, and exerts the same tyrannical reign over their three daughters.

What happens during her absence at the theater one evening is told in the main part of the play. And plenty does happen, what with the marriage of one of the daughters and the cider-imbibings of her husband. Also the man whom she thought she loved turns up on the scene, adding further complications.

"Broken Dishes" is very homespun, and in certain respects recalls other plays of the "Rip Van Winkle," "Lightnin'" sort. It is, however, pleasantly different in certain of its characters and many of its situations.

The work of Grace Stafford in the important role of the father's favorite daughter is agreeable—this despite it is a rather colorless part to play. Alma Chester, succeeds commendably in her particular characterization of the mother. Jean Warner and Helen Kleeb as the other two daughters, and Melville Ruick as the fiance of the girl are others. Thomas Chatterton is the black-mustached villain.

Pollock was called on for a curtain speech.

Player Refuses Ancient Eggs

Florence Roberts refuses to eat century-old eggs.

The actress, now appearing in "Your Uncle Dudley" with Taylor Holmes and the Duffy Players at the President, does not object to canaries' tongues or birds'-nest soup, but when her Chinese host produced 100-year-old eggs she had to refuse them.

Miss Roberts has been dined and feted around the world three times on theatrical trips, and has been the guests of sultans, maharajahs and mandarins. Her apartment here is filled with souvenirs of her travels, and she has numerous jeweled necklaces of hammered gold presented to her by East Indian rulers.

American Life Dramatized

Norma Lee

Enacts a prominent role in "The Hero," a stage play by Gilbert Emery, which has its first local showing tonight at the Music Box Theater. Grant Mitchell has the leading male role.

ANOTHER CITY ON GRILLE

"Philadelphia," Melodrama of Gangstering and Other Troubles at the Vine-Street Theater

BY E. S.

"A Philadelphia lawyer should handle the case." Maybe this adage, (which incidentally has several other variations,) may have a new meaning for those who see the melodrama "Philadelphia" by Samuel John Park, which opened last evening at the Vine Street Theater. The piece is about lawyers anyway, though it adds to its personnel a gangster, a coroner, a police investigator and other personages who really turn out to be vastly exciting.

This is a weird play as plays go. And it has plenty of nasty work at the old cross-roads. It is the kind of play in which a Diogenes would go about all night with a spotlight looking for an honest man and end up by suspecting himself of chicanery.

I presume it is an expose of "conditions," but I refuse to grow terribly distressed. After all I have seen "Chicago," and a city of brotherly love is bound to be a little quieter by comparison.

Still there is noise enough in "Philadelphia." Two shots are fired in the first act and you regret that one of them seems to take effect on one of the play's best actors, namely Rockcliffe Fellowes.

On this shooting and the graft that has brought it about hangs most of the plot, and it is a showdown and a show-up all along the line, with the third degree invoked on a handcuffed prisoner, bribery, theft and everything else tossed in. Altogether a rather hot case against a quiet and sedate eastern municipality.

One never knows one's neighbors near or distant until one sees them on the stage nowadays. And eventually, I presume, every city in the country will be dramatized. I look forward with particular anticipation to the arrival of Kalamazoo and Oshkosh.

Really, it's difficult to say much for or against "Philadelphia." It is a crude sort of dramatic effort, but in its rough-cut way it does have its entertaining moments. A man coming to life after being shot in a bullet-proof vest is one of them, and another is when a first-aid hospital interne tells the special investigator what he thinks of him. This is really exceedingly colorful.

It is moments like these that keep "Philadelphia" from being dull, and it could be since all three acts take place in an attorney's sanctum. There is really a peppery quality to the dialogue at times that is diverting, though at others it becomes hopelessly stupid.

There are some exceedingly good performances—that of Mr. Fellowes being especially creditable. Kit Guard and James Gulfoyle (in a very brief bit as the internes) are excellent also.

Very good, too, is the work of Del Lawrence as the special investigator. Ora Carew is pleasantly cast, but Franklyn Farnum and Barbara Bedford seem to suffer a little from being out of place in their roles. James Denaford as the judge and Frank Dawson as the coroner were acceptable. Ross Chetwynd appeared as the District Attorney.

Familiar Faces Seen in United Artists' Film

"Hell Harbor," the Henry King drama which has started its first local engagement at the United Artists Theater, with Lupe Velez in the starring role, features in its supporting cast two noted screen actors who made their first film successes while appearing together in the same picture.

These well-known players are Jean Hersholt and Gilson Gowland, and the production which first brought them forcibly to the attention of theatergoers was "Greed," which was powerfully portrayed by Erich Von Stroheim. The trip of the two men into the desert in this picture has become a classic, it is said.

In "Hell Harbor," Hersholt and Gowland are unscrupulous cronies in a tropical village — Gowland as the father of Lupe, and Hersholt portraying the tricky pearl buyer. Before their entry into motion pictures both had appeared for long periods on the stage in their native countries. Other members of the supporting cast are Paul Holland, Al St. John, Harry Allen, Paul E. Burns and George Book-Asta.

'Dawn Patrol' Aptly Named

"The Dawn Patrol," the First National picture in which William Janney is working at First National, is aptly named, according to the young actor, since the company has been working nights for the past week, with shooting continuing until nearly morning.

Janney is also appearing in "The Right of Way" at the same studio.

JOHNSONS FILM STRANGE SIGHTS

Camera Tour Depicts Native Life and Customs

Jungles Reveal Wild Beasts in Abundance

Instructive and Interesting Picture at Biltmore

BY JOHN SCOTT

Strange persons, these Martin Johnsons, who sail away in a boat hardly bigger than a fishing smack, photograph the ferocious head hunters of faraway islands, and the native life in the Solomon Islands and New Hebrides.

Fearless as the vicious tribesmen they encountered on their travels, Mr. and Mrs. Johnson have succeeded in recording on film spectacular escapes from lions and rhinoceri, as well as interesting scenes of grisly head hunters, African pygmies and many other absorbing details of barbaric races in "Across the World With Mr. and Mrs. Johnson," which started a two weeks' run last night at the Biltmore Theater.

Martin Johnson, through the medium of the talking screen, explains the various scenes and adds in large measure to the interest of the production. Some of his explanations are unique, one in particular to the effect that cannibals are cowards. He is not apt to be disputed one way or the other.

The early sequences of the picture are devoted to travels in the South Seas. The high point is reached when the Johnsons are captured by a ferocious band of head hunters. The camera is kept grinding until the moment of capture. A warship is the only salvation of the whites. Tribal customs and the superstitions of the natives are but one of the extremely interesting points depicted. In one of the remote islands, the Johnsons were forced to partially dress the natives, in order that pictures might be taken.

The wild mountain country of New Zealand provides many thrills and strange sights, all of which are faithfully registered by the Johnson motion-picture machine.

The second half of the film revolves around an expedition into tropical Africa. Three Boy Scouts, picked from the entire United States, joined the party at this point.

After several entertaining scenes of African native life, the safari penetrates into the vast jungles. Here the party finds wild life in its own haunts. There is a magnificent shot of thousands of wild beasts traveling to water holes and better feeding grounds. It is doubtful whether another such scene has ever been taken by a camera. Elephant, rhinoceros, water buffalo and species of wild life unfamiliar to most persons are seen in abundance.

The lion hunt is reminiscent of that for tigers in another film recently shown here. There are several thrilling moments when a lion charges Mrs. Johnson, who calmly places her rifle to her shoulder and kills it. It is explained that out of over 600 wild beasts photographed, only three had to be done away with, and those only to safeguard the party.

Lions feeding, lions at play, lions hunting and fighting are revealed. It is truly a work of merit.

"Across the World With the Johnsons" is presented by Talking Picture Epics, Inc., and is recommended to all who have experienced the slightest desire for a trip to the jungle or the South Seas.

Two short films preceded the main feature, one presenting Dr. Raymond Ditmars, curator of the New York Zoo, in his talking version of "Killing the Killer," depicting a battle to the death between a mongoose and a cobra, and a marionette show.

ACTRESS TO ESSAY NEW TYPE ROLE

Western Talking Picture Stars Joan Crawford With John Mack Brown

Joan Crawford stars in "Montana Moon," a western talkie, which starts Thursday at Loew's State Theater. This new Metro-Goldwyn-Mayer production reveals the heroine of "Our Dancing Daughters" as the same dominant, willful modern youth.

The story is an original by Sylvia Thalberg and Frank Butler, with dialogue by Joe Farnham. It depicts a torrid romance between an adventurous daughter of a wealthy New Yorker and a handsome western cowboy with a southern drawl, portrayed by John Mack Brown.

RIFFS RIDE AT MAJESTIC

"Desert Song" Revived With Josephine Houston and Perry Askam in Chief Roles

BY MURIEL BABCOCK

With Josephine Houston as the new prima donna, and Perry Askam once more in the colorful robes and role of the Red Shadow, "The Desert Song" boomed out again last night at the Majestic.

This melodic Sigmund Romberg operetta is evidently of perennial stock so far as Los Angeles is concerned. Last night's opening marked its fifth presentation and its 736th performance here—all under the Lillian Albertson-Louis Macloon banner. Local playgoers, turning out in goodly numbers for the opening, applauded it heartily.

There was a fine ovation for Miss Houston upon her entrance and at the conclusion of her first number, "Romance." There was a great big hand for Perry Askam, without doubt the matinee idol of Los Angeles today, a singing favorite as far as this town is concerned, if there ever was one.

Other members of the cast, most of them in the original production launched one fine December evening, two and one-half years ago at the Windsor Square Theater, scored almost as well with the audience. There was Gary Breckner, as the tall Capt. Pontaine; there was Nenette Vallon in the role of the half-caste seductress; there was Myrtis Chinley as the gangling Susan, and John Merkyl as Gen. Birabeau, all of whom knew their roles backward and forward as well they should. Charles Boyle was seen as the comic, played by Johnny K. Arthur to begin with. Boyle, however, was in the road company for a long time.

Special attention last night was thus directed toward the work of Miss Houston, the one new principal in the cast. She made a very charming Margot, evidencing her good voice and pleasant stage personality in her work.

"The Desert Song" will tarry at the Majestic but two weeks. The company will then move toward San Francisco where members will don other costumes and will be seen in the "New Moon," starting at the Curran Theater April 22.

In case you have forgotten, although this hardly seems possible, "The Desert Song" is a romantic operetta telling a story of love and gallantry in the Riff country of North Africa. Its story is by Otto Harbach, Frank Mandel and Oscar Hammerstein II. Its best tunes are "Ho—Song of the Riffs," and "The Desert Song."

Theaters—Amusements—Entertainments

FOX WEST COAST THEATRES

STILL TOWN TALK
GRANDEUR
Astoundingly interpreted in Wm. Fox's Remarkable... Radical... Revolutionary Romance
"HAPPY DAYS"
is leaving...leaving soon! With it's Super-Cast of 100 'Film Famous'
headed by
Charles Farrell ... Janet Gaynor
Victor McLaglen...Edmund Lowe
Will Rogers ... Wm. Collier, Sr.
And More ... Many More!
EXCLUSIVE FOX MOVIETONE NEWS
MARJORIE WHITE
FRANK RICHARDSON
In Person! Tonight!
CARTHAY CIRCLE
Wilshire to Carthay Center...2:15...8:30

LAST 2 WEEKS
M-G-M's Electrifying Romance in Song
LAWRENCE TIBBETT
"ROGUE SONG"
LAUREL & HARDY
CATHERINE DALE OWEN
JUDITH VOSELLI
Lionel Barrymore Directed
ADDED NOVELTY
2 Free Appearances Daily
LEO
M-G-M's Trade-Mark Lion
1:30 ... 7:30 P. M. IN FORECOURT
BRING THE KIDDIES
On the Stage
ABE LYMAN'S BAND
GRAUMAN'S CHINESE

BIGGEST SHOW IN TOWN
Screen ... stage ... more genres ... Gyrafied entertainment
Hilariously Hot Fox Movietone Marital Mix-Up
"SHE STEPS OUT"
with Wm. Collier, Sr.
Marguerite Churchill ... Dixie Lee
Rex Bell
STAGE!
IN PERSON! ONE WEEK ONLY!
World-Famed Mirth-Mites
SINGER'S MIDGETS
in a mammoth Fanchon & Marco "Idea"
Hearst Metrotone ... Fox Movietone News
HARRY LANGDON COMEDY
LOEW'S STATE
BROADWAY AT SEVENTH CONTINUOUS 11 to 11

EVERYBODY TALKS
but the Phantom...in this rightfully reborn...rejuvenated...reliving...redoubtable spectacle...now...the Titan of Talking Screen Triumphs
HERE! NOW!
At Popular Prices
THE NEW
"PHANTOM OF THE OPERA"
with
LON CHANEY
MARY PHILBIN - NORMAN KERRY
And Cast of 1000
A UNIVERSAL PRODUCTION
FOX MOVIETONE NEWS
PATHE ANIMATED CARTOON
Attend Matinee Popular-Priced 35c till 1 p.m.
Doors 11 a. m.
CRITERION
GRAND at SEVENTH CONTINUOUS 11-11

Theaters—Amusements—Entertainments

WEST COAST TALKIE THEATRES
RITZ — RICHARD ARLEN in Talkies' "Burning Up" "HUNTING TIGERS IN INDIA"
FIGUEROA — "THE COCK EYED WORLD" Victor McLaglen Edmund Lowe Lily Damita
UPTOWN — "HIT THE DECK" Jack Oakie Polly Walker Matinees Every Day!
WESTLAKE — JACK OAKIE "HIT THE DECK" Polly Walker Fox MOVIETONE News
EGYPTIAN — "STREET of CHANCE" with WILLIAM POWELL "LOCAL IDEAL"
FILMARTE — First Russian Feature-Length Comedy Triumph "THE GIRL WITH THE SANDBOX" starring Anna Sten
Added Revival GLORIA SWANSON "You Can't Believe Everything"

CIVIC REPERTORY THEATRE — HOLLYWOOD MUSIC BOX
The HERO — GRANT MITCHELL — Opens Tonight
NIGHTLY 50c-$1.00 - MAT. 50c-$1.00

STAGE — LYNN COWAN Boulevard Band and Beauties
M-G-M's Romantically-Laden Film Hit
"SHIP FROM SHANGHAI"
with CONRAD NAGEL ... KAY JOHNSON
LOUIS WOLHEIM ... CARMEL MYERS
BOULEVARD

MASON — RAH RAH DAZE — A Rip-Roaring Musical Comedy of College Days
WARING'S PENNSYLVANIANS
All Star Cast and Campus Chorus

VINE ST. — ANDY WRIGHT'S — PHILADELPHIA — Satirical Melodrama

MAJESTIC — LAST TIMES ON ANY STAGE—GO TONIGHT
Closes April 13
2 WEEKS ONLY!
DESERT SONG
PERRY ASKAM

DIVORCE PACT DECLARED VOID

Ex-Wife Fails in Suit for Share in Property

Agreement Involving Reno Decree Related

Husband Asserted to Have Broken His Pledge

If a husband suggests to a wife that she go to Nevada and obtain a divorce and promises to make her certain gifts of money and property after she gets her decree she has no way of making him keep his promise if he changes his mind. Such an agreement is void and the law will not aid the wife.

This is the warning sounded by Superior Judge Yankwich in giving a judgment for the defendant in the case of Isabell Campbell against Thomas R. Bishop, Jr., Los Angeles milliner.

Mrs. Campbell, formerly the wife of Bishop, brought two suits against him, one wherein she sought to set aside a deed she had made to her husband's property on April 2, 1928, and another in which she endeavored to be reinstated to her rights to one-half of the home place and furniture acquired during their married life, which began on October 28, 1924.

Mrs. Campbell testified that some time in December, 1927, she and her husband had a disagreement. He suggested that she go to Nevada and get a divorce, she said. He promised her, she stated, that after the divorce was obtained he would give her a half-interest in the home and furnishings.

The wife further declared that she went to Reno, acquired a residence there and got her divorce on April 2, 1928. On the same day her attorney brought her a deed which she signed. In her complaint before the Nevada court she waived all rights to the community property. It was this waver she attempted to set aside here.

CONCERT FUNDS VOTED

Appropriation of $65 each for two band concerts in Exposition Park on May 4 and June 1, next, has been approved by the Park Commission.

VENICE CONFRONTED BY PROSPECT OF OIL WELL ADORNING EACH LOT

An oil well on about every lot in Venice may result from the policy of the City Council and the City Planning Commission in granting so many permits to drill for oil in that area. Scores of such permits have been granted and additional scores of applications appear on the minutes of the Council and the commission.

During the past week the Council adopted the following drilling ordinances: Samuel G. Hawkins, two lots; Laura M. Locke, one lot; William G. Dickerson, two lots; Fraser Million Dollar Pier Company, two lots; same petitioner, "a number of lots;" S. C. Baxter, three lots; Hattie Weber, one lot; Louis L. Oakley, two lots; John W. Baumgartner, two lots; Shinn & Holtz, two lots.

During the past week the commission has recommended to the Council the granting of drilling permits as follows: Alba Young, four lots; Shives & Robertson, three lots; Gertrude Ross, three lots; Samuel Hawkins, two lots; M. Engel, one lot; B. G. Evans, one lot; Anthony Kaitis, one lot; William G Dickerson, a tract; David H. McCartney, two lots; Fred Young, four lots; Fred G. White, one lot; A. Dell Aqua, two lots; Mrs. W. K. Schneider, a tract; A. K. Crafton, one lot; the same petitioner, another location; J. M. Rusdy, and Higgins & Parkhurst.

The protest from C. S. Boswell against drilling at a certain location was "received and filed."

WATER BOND PROPOSITION SUPPORTED

Community Council for Wilshire District Pleads for Voting of Issue

Speaking for more than twenty commercial and home owners' organizations in the western section of Los Angeles, the Wilshire Community Council has placed itself on record as actively indorsing the water-bond issue on the May 20 ballot and has adopted resolutions setting forth the urgent necessity of developing additional water through the issuance of the bonds.

The organizations included in the council, it is understood, represent several thousand business concerns and home owners who declare only through approval of the water bonds can the city obtain the water supplies necessary to protect the value of every piece of property in the city.

Harold A. Henry is secretary of the council. In the resolution the organization states:

"An urgent necessity exists to increase the water supply of the city of Los Angeles, pending the completion of the Colorado River development.

"Competent engineering authorities find this situation best can be met by utilizing the remaining available water resources in the Owens Valley and Mono Basin.

"By obtaining these water rights, providing additional pumping facilities in the Owens Valley, enlarging the present aqueduct and securing additional storage and distribution facilities locally, additional water can be procured to provide for about double the present population of this city.

"Therefore, the Wilshire Community Council indorses the water bonds."

Among the associations included in the council are the following: Ambassador District Property Owners' Association, Beverly-Heliotrope Property Owners' Association, Central Vermont District Chamber of Commerce, Greater Beverly Boulevard Association, Greater La Brea Avenue Association, Greater Pico Street Association, Greater Vermont Avenue Association, La Cienega Boulevard Improvement Association, Northwest Chamber of Commerce, Pioneer Beverly Boulevard Improvement Association, Redondo Boulevard Association, Third Street Improvement Association, Third Street Major Artery Association Venice Boulevard Improvement Association, Vermontshire Association, West Adams Chamber of Commerce, Western Avenue Chamber of Commerce, Wilshire-La Brea District Business Association, Pico Boulevard Chamber of Commerce and Westlake Business Association.

CRUDE OIL SCHEDULE PREPARED

Report of Conservation Experts Expected to Be Given Out in Day or Two

The report of the special committee of experts appointed by Secretary of the Interior Wilbur to aid in the conservation program by drawing up a schedule of the country's crude oil production needs for the year will probably be given out in Washington in a day or two, H. P. Grimm, one of the members of the committee, said last night upon his return from New Orleans, where the committee met.

Immediately after the end of the committee's labors on Thursday, said Mr. Grimm, J. Elmer Thomas of Fort Worth, its chairman, left for Washington to deliver its findings to Secretary Wilbur. In arriving at its findings, the committee had to digest an enormous supply of data concerning the present industrial situation in the country and also relating to the production situation in all the nation's oil fields, Mr. Grimm said.

Pending the release of the committee's report, Mr. Grimm said, he was unwilling to reveal anything concerning the nature of its findings. Besides Grimm and Thomas, the other members of the committee are Joseph E. Pogue of New York, Ray Collins of Tulsa, and Harold Lowry of Denver. Mr. Grimm is umpire for fourteen oil fields in this State in the carrying out of the State-wide curtailment of production program.

Three Sought as Kidnapers

Three Mexican youths were being sought last night as the kidnapers of 13-year-old Marie Aguilar, from her home at 111735 Robinson street, late yesterday afternoon. The girl was in her home with two younger sisters when the youths drove up in a dilapidated touring car and asked her to go riding with them. She knew one of the youths, according to the sisters, but refused to get in the car.

One of them, whom the sisters assert was Antonio Brabo, drew a knife. Marie fled next door but the youths caught her and after forcing a gag in her mouth lifted her into the car and drove away.

Hosea Aguilar, the missing girl's father, reported to the Florence-avenue Sheriff's substation that Brabo had attempted to force his attentions on his daughter on several occasions.

BIDS ON BRIDGE UP WEDNESDAY

Fourth-Street Viaduct to be Constructed

Span Cost Estimates Range Around $1,000,000

Other Improvements Bring Total to $2,264,000

On Wednesday the Board of Public Works will open bids for the construction of the bridge portion of the Fourth-street viaduct and improvement.

The cost of the entire project, including rights of way, bridge, paving and reconstruction, is estimated at $2,284,000. The bids to be opened Wednesday for the construction of the bridge are expected to range about $1,000,000. The board already has awarded the contract for removing the old wooden structure, which work now is going forward.

The city and county each pay 25 1-2 per cent of the cost, while the Union Pacific pays 13 per cent, the Santa Fe 21 1-2 per cent and the Los Angeles Railway pays 14 1-2 per cent. The city's share is to come from the 1923 bridge bond issue.

The total length of the bridge is 2400 feet, with a 600-foot ramp to Mateo street. The bridge will be seventy-one feet wide over all, with two five-foot sidewalks and a fifty-six-foot roadway. The viaduct will extend from Anderson street on the east to Molino street on the west, passing over Mission Road, Santa Fe avenue, the river and the Union Pacific and Santa Fe tracks.

FRIENDS PAY TRIBUTE TO MRS. JONES

Pioneer School Official's Memory Kept Green by Former Pupils Here

The memory of Mrs. Chloe Blakeman Jones, pioneer superintendent of Los Angeles schools, was honored yesterday afternoon by former students, her neighbors and friends in an informal service in the library of the Friday Morning Club.

Mary E. Foy as chairman called upon various persons in the audience to relate their contacts with this sturdy pioneer educator, who came to this city fifty years ago. Mrs. Jones entered the high school in 1876 and was elected Superintendent of Schools in 1880 and held the position two years. She is believed to be one of the first women in America to hold this office. She made her home in Sierra Madre for forty-eight years.

Frederick Cox, former pupil, Mrs. Frances Peckham, Eugene McDaniels, Sara Reese and Leonard Hall, a pupil, spoke tenderly of her love for her pupils. C. M. Perry told of his professional contacts with her, as did Fannie Harold, a teacher. A score of persons spoke briefly.

Dyer Installed as New Padre

Induction of Dr. Frank Dyer into the office of padre of the new parish of Junipero Serra took place yesterday morning. The ceremonies were conducted at the Fox Westlake Theater by Archbishop E. J. Lloyd of the American Catholic Church, assisted by Rev. Edgar Sneed. The ritual was that used by the Preaching Friars. Consecration of the clergyman recently was conducted at the Armenian church.

A campaign committee headed by R. Franklin Strong has launched a drive for $100,000 to be used in erection of the proposed Church of Junipero Serra in Los Angeles.

Fashion Decrees

Model by Schiaparelli—Black Broadcloth Coat Ermine-Laced Collar And Incrusted Yoke.

Joan

ARROYO PARK APPEALS UP

Council Slated to Hear Appeals Against Assessments on Long-Deferred Project Tomorrow

A lengthy and important hearing is scheduled for tomorrow before the City Council when that body will hear appeals against the assessments for Victory Park No. 2, in the Arroyo Seco, in the Highland Park neighborhood.

This project, which has been progressing slowly for the past seven years, has been the subject of lengthy and heated wrangles between proponents and opponents, who will have their final say on the matter tomorrow.

Advocates of the project wish to establish a park in the Arroyo with a high-speed thoroughfare to Pasadena and South Pasadena as a continuation of the North Figueroa street extension. They also wish to rid the Arroyo of rock crushers. Opponents base their contentions upon what they term are excessive and onerous costs.

The territory involved is a long, narrow strip containing about forty acres. The assessments for the land alone run to $797,500, while court costs and engineering fees bring the project up to $867,014. The district contains 14,566 parcels. The average cost per forty-foot lot is stated to be $40, ranging from a high assessment of $160 to a low assessment of $14.

PRIVATE AIR LICENSE WON BY FINANCIER

Licensed as a private pilot after less than three weeks of instruction, J. Cheever Cowdin, eastern financier and vice-president of Bancamerica-Blair, left yesterday for his home in New York. He passed his tests Saturday in an examination conducted by Capt. Walter Parkin and A. L. Jurden, inspectors of the aeronautics branch, United States Department of Commerce. Matriculating at Del Monte on the 10th inst., he trained first under Capt. Harry Claiborne and later under Maj. C. C. Moseley of the Curtiss-Wright Flying Service.

Officers Guard Socialists From Menace of Red

Members of the Red squad of the Los Angeles Police Department, half a score of uniformed men, were on guard last night at the City Auditorium to prevent, if possible Communist counter-demonstration against a Socialist meeting which was held there and at which time Dan Hoan, Mayor of Milwaukee, and others spoke. Sklar, Communist organizer, refused admittance at the door, a score of well-known Communists were turned away. Detective Lieutenant Hynes, in charge of the squad, declared that no demonstration had been planned, it was his belief.

Upton Sinclair, novelist and lecturer, presided as chairman of the meeting. Besides Hoan, Morris Hillquit, James Maurer, one-time candidate for Vice-President, and John Oneal, editor, also spoke.

EDUCATOR TO SPEAK

Development in the University of California at Los Angeles will be discussed by Dr. Frederick Woellner at the luncheon of the Los Angeles Realty Board tomorrow. Woellner is associate professor of education.

BULLOCK'S WILSHIRE

FOR LOVELY EASTER GIFTS

—the very charming custom of giving gifts at easter has been the inspiration of these bits of loveliness at bullock's-wilshire

ON THE STREET FLOOR

galliera clips
prystal bracelets
boutonnieres
silk crepe bags
gloves in pastels
new "crepe" hose
handkerchiefs
sports jewelry
pearls (simulated)
lalique glass
pewter pieces
fine stationery
villa rosa candies
easter baskets
men's neckwear
boys' sweaters
sports scarfs
shoe buckles

ON THE SECOND FLOOR

fur cravats
couturier scarfs
silver foxes
white foxes (dyed pastel)
bed jackets
princess chemise
princess gowns
eleanor beard novelties

ON THE THIRD FLOOR

pin seal bags
collegienne hose
moderne jewelry
silk cravats
petite lingerie
"young" pyjamas
slipper clips
collegienne robes

ON THE FOURTH FLOOR

children's books
easter baskets
toy bunnies
toy chickens
bunny carts
doll bunnies
lovely dolls
various toys
babies' toys
boys' sweaters
girls' lingerie
handkerchiefs
girls' scarfs
neckwear
girls' jewelry
girls' bags
boys' shirts
hosiery

a distinctive selection of easter cards in the stationery and gift store, entrance from wilshire

—remember the motor court parking accommodation makes gift shopping very easy

BULLOCK'S WILSHIRE

THIS FASHION OF JACKETS

—has many new interpretations

—bullock's-wilshire illustrates these five important suit versions:

Bolero Jackets
Capelet Jackets
Peplum Jackets
Hip-tie Jackets
Cardigan Jackets

—the bolero (near right), of silk crepe and chiffon, $69.50

—the cardigan (far right) with unusual detail, silk crepe, $125

—the capelet (above) of silk crepe; pastel chiffon accent on the dress, smart, $89.50

—hip-tie (far left) crepe roma with its lovely lace blouse, for afternoon, $98.50

—the peplum (near left) with clever "bow" back and lacey blouse—silk crepe—town type, $85

second floor

Fitzroy 5212

Wilshire Boulevard at Western

Of Interest to Women

Society

JUANA NEAL LEVY

Morini, the American im- who took the Westminster Europe from Dayton, O., has arrived in Paris to permanent office as a cen- the singers he represents.

increasing musical in- between France and said Mr. Morini, at the Majestic. "Next season there even more activity. I shall the Metropolitan tenor, a European tour."

the choir of Hampton Virginia, will sing at the Hall, London. This concert followed by one at the Elysees Theater in Paris, which the singers will visit Austria, Holland and Bel- Mr. Morini also will pre- Kurdistan Princess, Leila in her oriental dances Mme. d'Izena in Paris.

Mrs. H. A. Koll, Joseph and family, C. H. Klei- John Goebel have been the Hotel Bristol in Ber-

Mrs. C. J. Bonner have in Paris, following a stay They are at the Hotel

Mrs. C. L. Coppage, who visiting in Italy, have ar- the Hotel De Crillon in Milan.

Richardson has been visit- Rapallo, Italy, as a guest of Hotel Excelsior and New

May has been in Africa months of big-game hunt- is due to arrive in Cairo and expects to sail for on his arrival in the France will be the guest Mrs. Louis D. at their Villa Ellenroc, Antibes. Mr. May is a neph- Commodore and Mrs. Beau-

Ladrigson has arrived in for a visit and is stopping at Grand Hotel.

interesting American visitor is has been Dr. L. M. Bent- who took degrees in medicine surgery at the University of Southern California and then went Vienna. She has now gone on to

and Mrs. Walter F. Schuyler Beverly Hills, who are making indefinite stay at the Hotel De Paris in Monte Carlo, entertained dinner there last week for Mr. Mrs. Henry K. S. Williams, who just returned after passing of the winter in Palm Beach. guests were Mrs. Mannering Booth and Mrs. Earl Mallory.

Mrs. Howard Collins of Pasa- died recently in Cannes, France, at the age of 84 years.

Alice Barnsdall has taken apartment at the new Hotel Bel- ue in Paris.

Edmondson has been ing at the Grand Hotel Ca- in Florence, Italy, and Santi- Hotel is a guest of the Grand Hotel.

Francis J. Whitlock of Pas- who has been traveling in Southern Italy, was a recent guest the Excelsior Hotel in Naples.

memorial service for the late Oliver Locker-Lampson (Bi- Josephine Paget of Pasadena,) held at the Russian Church in last week.

John Ross is passing some this winter at the Hotel Mir- Cannes, France.

and Mrs. Edward Pavaroff of who have been travel- Germany, were recent arriv- the Hotel Europa in Berlin.

Small and Howard Kline of Naples have been staying at hotel.

Wales of Hollywood has been at the Hotel Adlon in Ber-

attempt to develop a Little that eventually will be on with the finest of those in United States is being made by American Studio Players, whose production, George S. Kauff- and Marc Connelly's success- "Dulcy," was presented last in the new auditorium of American Church of Paris. Don- Ogden of Los Angeles, who sing for the opera, played leading male role.

and Mrs. W. P. Staunton been staying at the Anglo- Hotel in Florence, Italy.

and Mrs. William Rokhan and Mrs. Richard Wood, been touring the island were recent arrivals in where they stopped at Excelsior.

Smith and Mr. and Mrs. Walbridge have crossed to aboard the Atlantic Trans- Minnewaska from New

and Mrs. J. B. Lince are vis- Cannes, France, as guests Hotel Beau Site.

H. Michelberger, with his wife,

Chef Wyman's RECIPES

Tuesday and Friday at 2 Mrs. A. L. Wyman will a free class and demon- of good cookery in the room of the Southwest 120 South Broadway.

SWEET POTATOES AND APPLES

pound of fresh pork, one and cupfuls of milk, seasoning daughter, who have been on the Mediterranean the White Star liner Ho- recently disembarked at Is- (Constantinople.)

paprika, one-half a pound potatoes, peeled and cut four apples, peeled and cut one-third of a cupful of seed- two tablespoonfuls of teaspoonful of cinnamon, marshmallows, dredge the pork then dip it in the milk. one-quarter of a cupful of has been mixed with a cupful of dry bread and seasoned with the paprika. Fry until a brown on both sides, in a baking dish, add the potatoes, and cored apples to sugar has been added, cinnamon. Add the remainder of the milk and bake in a moderate oven until the meat and potatoes are tender, turning the potatoes once. Just before serving, place one marshmallow on top of each apple and allow to brown.

HONEY FRUIT TAPIOCA

One-fourth of a cupful of quick-cooking tapioca, one-fourth of a teaspoonful of salt, two cupfuls of hot water, one-half a cupful of dates, one-half a cupful of raisins, one cupful of chopped walnuts, one-half a cupful of honey, one-half a cupful of cold water, four bananas, sliced, cook the tapioca, in the hot water, to which has been added the salt for fifteen minutes stirring frequently, stone and chop the dates, mix with the raisins, nuts, honey and half a cupful of cold water, heat for five minutes, stirring constantly. Then add the sliced bananas to the tapioca mixture. Mix all together, place in a buttered baking dish and bake in a moderate oven for twenty minutes. Serve with cream.

CHEESE CAKE

Press two cupfuls of cottage cheese through a fine sieve, add one teaspoonful of salt, and fold in one cupful of stiffly whipped cream, measured after the cream is whipped; beat the yolks of five eggs, add to them one cupful of sugar, beating in a little at a time. Combine the two mixtures, add one teaspoonful of lemon juice, two teaspoonfuls of grated lemon rind, beat the whites of the eggs until stiff and fold them into the mixture. Line a deep oblong baking dish with a rich pastry, pour in the cheese mixture, place in a hot oven for the first ten minutes, then reduce the heat and bake slowly until the custard is done.

Mrs. Wyman does not reply to letters, but requests for recipes are answered in the department. PRACTICAL RECIPES published every Friday.—(All rights to reproduce reserved by A. L. Wyman.)

YOUR BABY and MINE

By MYRTLE MEYER ELDRED

Mrs. Eldred will be glad to answer all questions pertaining to babies and children. A stamped and self-addressed envelope, forwarded to this office will bring a personal reply.

This department offers leaflets on weaning and feeding the child from 6 weeks to 6 years, prenatal care and diet for the nursing mother, constipation, enemas, outfits for the new baby, sleeping, walking, teething, thumb sucking, ammoniacal urine, bed wetting, training in cleanly habits, periods of nursing, cod liver oil, orange juice, hives, worms, vomiting, refractory children, prune juice, lime water, rupture, styes and boils and cradle cap. Before asking a personal question about one of these subjects, it is better to send a self-addressed stamped envelope for the leaflet you need. If your particular problem is not covered in the above list, Mrs. Eldred will be glad to give you a personal reply.

VARIETY OF CEREALS MAY BE USED AFTER ONE YEAR.

If we recognize the place of starchy foods in the diet then we will not overdo them, but use them wisely. Crackers, breads, cereals, almost all vegetables, bananas and potatoes are all carbohydrates (sugars and starches) and they supply a large share of our nourishment daily.

But in addition to a goodly proportion of all kinds of carbohydrates, every menu of either child or adult should contain milk, meat, eggs, cheese and nuts for the protein group; butter, cream, bacon, etc., for the fat group; fruits and watery vegetables for the mineral group, and water to make a complete diet.

WHOLE GRAIN CEREALS BEST

For the infant, the usual choice for cereals is either oatmeal or fine wheat cereals. The second year the child may have a varied assortment of cereals, because even if he doesn't get a whole grain cereal daily he has so many other types of food that they make up for it. The best cereals are: Whole wheat, whole barley, oats, brown rice. Use them all in the diet and look at your package cereals to see of what they consist.

Mrs. V. D. M. is evidently worrying about starches in the diet, for her questions point that way. She writes: "I have a boy fifteen months old and he has such a wonderful appetite I can hardly fill him up. I give him whole wheat or rolled oats for breakfast. Can he have the prepared kinds now and should they contain bran? Can these whole grain cereals be given him now without sieving? How many eggs can he have a week? I give him a whole one and he begs for more. My neighbor gives crackers to her baby. Are they starchy?

PREPARED CEREALS ADD VARIETY

In addition to the whole cereals mentioned above, you may use the finer preparations and the ready-cooked ones for variety. Tablespoon for tablespoon the ready-cooked ones do not always represent as much nourishment and they should not be used exclusively, but merely as a delightful change.

Bran might prove too irritating to a young child. If the child is constipated from lack of bulk then give him the unsieved cereals and vegetables in place of the bran. Sieving is usually continued for sixteen months or so, and depends largely on how the individual child reacts to unsieved vegetables and cereals. Sometimes they cause too much bowel activity.

Crackers, because they are made of flour or cereals, are all starchy. They have a real place in the diet, and that is explained in our feeding leaflet which you may have for the required self-addressed stamped envelope. They should not be used as handy pacifiers for children, who feast out of cracker boxes most of their waking hours.

Eggs had better be used only about three times weekly, so that the child becomes used to the other proteins. Better alternate meat, eggs, fish and cheese, thus varying the menu and interesting the child in all types of good food.

MODES OF THE MOMENT

by Honore Booth

FASHION EXPERT OF HARPER'S BAZAAR

NEW YORK, March 30. (Exclusive)—Wanderlust is born of every errant breeze of March. So off you rush, if the gods permit, for bookings on West Indian cruises, to Bermuda, to the Mediterranean or Aiken. It matters not vastly where, so long as it is elsewhere.

The chic woman considers luggage as an important item of her wardrobe. She will be buying more of it this spring. Her dresses are not as compressible this year as they were last and her cartwheel summer hats are not compressible at all. In outfitting herself, she will demand first, durability in her travel equipment (it is both awkward to have luggage which is soon shabby and undependable, and no economy;) second, plenty of room for her clothes, and finally sufficient individuality so that it may be easily distinguished in the bedlam of dock or customs.

Strong and Roomy

To assure yourself of the durability of the luggage you buy, inquire thoroughly into the mysteries of its structure. It may seem unnecessarily complicated, but it is well to know. Light metals are often used, as in the case of airplane bags, with a sturdy lightweight fabric, with splendid results. Reinforced corners, Yale locks or equally stout ones, are important.

As to having plenty of room, much ingenuousness is expended on this. The classic wardrobe trunk, though it does not change in general outline, has valuable improvements each year. I saw one the other day with a spare compartment on the drawer side, made with a door and a lock of its own; for woman's hats or a man's opera hat. If you undertake more than one trunk and the ensuing responsibility, a grand way to travel is with one devoted entirely to hangers and one given over to drawers. Hat trunks are constantly appearing in new shapes. Shoe trunks are a joy, and there are clever combinations of the two. Book trunks are a new luxury and very nice to take to the country for the summer. Also, dog luggage is becoming an elaborate item!

By Their Initials

Finally as to the individuality of your luggage. Have your pieces all of one color, if possible all of one make. This is obviously necessary for the success of your ensemble. Have the marking on everything the same, and not too large, but in bright enough color so that it is readily recognizable. Often it is well to have the name of your city below in small letters. This eliminates the confusion arising from identical initials. Certainly one initial will never be enough. A band of color, regimental striping (very smart) or some such personal insigne may help, but it should not be overdone.

Bags, Large and Small

Fitted dressing-cases, despite their weight, are an unquestionable boon for the week-end or overnight train ride. A new way of making them attractive to the sports-minded woman is to have bottle tops, brush backs et al., enameled with wild-game scenes, exquisitely executed. The pastel colorings are beautiful. They are made in England, where the art of luggage making and the lure of hunting are so well understood, and are imported into America.

Another refreshing idea for small pieces is the use of nubby tweeds instead of leather or canvas. Very ensemble indeed to have your traveling costume and your bags of the same cloth. I do not vouch for the practicality of this, but it is an amusing new angle.

HOUSEHOLD SUGGESTIONS

Those Black Rings

Be sure to wipe off the bottoms of the platters and dishes that have been warmed in the oven before placing them on the clean tablecloth. It means a smaller laundry bill.

Home-made Lime Water

Lime water can be made at home very inexpensively by dissolving a fresh piece of lime in two quarts of water. Allow it to stand two or three hours, shaking it occasionally and removing any substance that may rise to the top.

An Exit for the Sand

Use the colander in which to wash the sandy lettuce. Separate the leaves, place them in a colander and let the cold water run through them, washing away all sand and dirt. Drain for a few minutes and then set the colander with the lettuce on the ice until ready for use.

Once a Week

Vegetable soup is just about par excellence for the kiddies' lunch. Children will eat vegetables in a savory soup when it is difficult to get them to eat the same things served by themselves. They are also getting the nutrition of the beef without the effort of digestion.

Health and Diet

ADVICE

by DR. FRANK McCOY

Author of "The Fast Way to Health"

TEACH YOUR CHILDREN COURAGE

There is an alarming number of student suicides. These youngsters who cut off their lives usually suffer from the fear of not "putting it over"—a fear which to some extent is common to most people. These students are afraid to face life as it is—afraid to take a chance with their own abilities. They become so haunted by this terrifying fear that they would rather give up life, itself, than to face living.

Which would you rather have your child copy—one of these pitiable chaps who couldn't face the problems of life, or a Lindbergh winging across the seas and continents with his own courage pushing him along?

If you wish your boy to be fearless you cannot begin too early. One who succeeds must have a profound belief in himself. According to psychologists, 75 per cent lack this self-confidence. Why do we lack it, when as babies we were born with plenty of it? Where did we lose our courage? Who taught us fear? We have only two fears at birth; one of falling, and the other is of sudden loud noises. All of our other fears, including the fear that we cannot succeed, are trained and conditioned into us.

Some one has said we are all afraid of something. Unfortunately, this statement contains much truth, but most of us are afraid of the wrong things.

If you wish to correct your child from some of the fears which agonized you, then be careful not to teach him fear. There is no sense in being afraid of a mouse, or of being alone, or of thunder, and yet, these are some of the most common fears.

A mother who makes a study of modern psychology has a wonderful advantage, for she can teach her child to be courageous and even teach it to overcome fears which it may already possess. Just because a child is afraid of something does not mean that he need continue to be afraid of it.

Schools often make the mistake of building the fear habit in the children instead of courage habits. The child gets to fear he cannot pass his examinations and in time the habit of fear may transfer itself to other problems. Making children afraid, we crush the national courage. Children's fears may seem foolish to us, but the trouble is that they usually remain through life, in one form or another.

Chronic fears drain the vitality and slow down the powers of the body. They interfere with digestion and the proper tone of the muscles.

It is good to realise that courage and bravery are habits. If the child is properly grounded in these habits you can always be proud of him. Then he will not need a sudden spurt of bravery, or an attack of carelessness. He will not have to whistle to keep his courage up. He will have a natural courage to pull him over the obstacles and difficulties. Thackeray was right when he said that bravery never goes out of fashion, for we all admire a brave man or a courageous woman.

WHEN THE SANDMAN COMES

A Bedtime Story

by THORNTON W. BURGESS

PRICKLY PORKY GETS ACROSS

Some talents that we little guess
Our humblest neighbors may possess.
—Paddy the Beaver.

Prickly Porky the Porcupine was resting on the roof of Paddy the Beaver's house. He had been swimming across Paddy's pond. Paddy hadn't known just what to make of it. He hadn't known Prickly Porky could swim. Having discovered that Prickly Porky could swim, he became fearful that Prickly Porky might also be able to dive and he certainly didn't want Prickly Porky inside his house.

"If that fellow ever got inside our house, we'd just have to move out," said he to Mrs. Paddy. So it was a great relief to both Paddy and Mrs. Paddy to be told by Prickly Porky that he couldn't dive at all and that he wasn't interested in the inside of their house. All he wanted was to rest on that roof.

"Rest as long as you want to, Brother Porky," said Paddy the Beaver, trying to be very polite. "Rest just as long as you want to."

Prickly Porky merely grunted. He was not nearly so polite as Paddy the Beaver. He shook himself and when he did that several of the little spears he carries in his coat fell out. No one noticed this. Probably no one would have thought anything about it if they had noticed it. Finally Prickly Porky slipped into the water and once more headed for the other shore. Paddy the Beaver watched him. Prickly Porky certainly was a funny sight as he swam. What Paddy didn't know was that all those little spears in Prickly Porky's coat were filled with air. Each little spear, or quill, as we call it, is hollow and, of course, being hollow, contains air. So Prickly Porky couldn't have sunk if he wanted to. Those quills all helped to keep him afloat.

Prickly Porky took his time. He never does hurry anyway, whether on land or in the water. He paddled slowly along. He really isn't much of a swimmer, but he gets there just the same. Finally he approached the other shore. As it happened, Yowler the Bobcat had just come down to that very place for a drink. Of course, he saw Prickly Porky coming, but he didn't recognise him.

Prickly Porky was resting on the roof of Paddy the Beaver's house

No, sir, he didn't recognize Prickly Porky.

"I wonder," said Yowler to himself, "who that is coming ashore here. I came down here to get a drink, but it looks to me as if I shall get both a drink and a dinner. Now I think of it, I am hungry." He crouched flat beside an old log and his yellow eyes gleamed with hunger and anticipation. He drew his hind feet under him ready to spring the instant this fellow came out of the water.

Prickly Porky reached shore. As he started to walk out of the water he raised those quills and shook himself. The water flew and the quills rattled. Yowler the Bobcat had been just ready to spring. Instead, however, he snarled as only Yowler can. He had recognised Prickly Porky and he had no desire to have anything to do with him. It was a bitter disappointment. Yes, sir, it was a bitter disappointment. To hear him spit and snarl you would have thought that he blamed Prickly Porky for being himself.

Prickly Porky merely grunted, poked his head under a log—the very log beside which Yowler had been crouching—set his thousand little spears on end and waited. Yowler looked at him in disgust. Then, with such dignity as he could muster, he turned and walked away. He had quite forgotten that he had come down there for a drink.

(Copyright, 1930, T. W. Burgess)

TINTEX BRINGS FRESH COLOR TO LINGERIE

Without Tinting The Lace!*

A spoonful of Tintex in the rinsing water . . . in goes your favorite (and, alas, *faded!*) nightie, or negligee, or scanties or panties . . . and, in a moment, *out* they come as radiantly color-fresh as new!

Only notice, please, that the delicate lace trimmings are quite untouched by even a hint of tint!

The Tintex Blue Box is what you want for this particular purpose—you'll find it listed below with *three* other Tintex Miracles—all just as easy, all just as certain, all just as perfect in results!

—THE TINTEX GROUP—

Products for every Home-tinting and Dyeing Need

Tintex Gray Box—Tints and dyes all materials.

★Tintex Blue Box—For lace-trimmed silks—tints the silk, lace remains original color.

Tintex Color Remover—Removes old color from any material so it can be dyed a new color.

Whitex—A bluing for restoring whiteness to all yellowed white materials.

At all drug, dept. stores and notion counters . . 15¢

Tintex

TINTS AND DYES

the SAME Delicious FLAVOR always

when you use BEN-HUR *Drip* COFFEE in the BEN-HUR *healthful* coffee-maker

Read the following excerpts from some of the many thousands of letters received from people who appreciate a uniform flavor in their coffee.

"THERE are no disappointments when using the Ben-Hur Drip Method. *The same delicious flavor is always present,* and it is so easily and quickly prepared. Now I never have any anxiety about having a perfect cup of coffee for my guests." (Mrs. L. A. Hammer, 3623 E. First St., Long Beach, Calif.)

"No more guess-work in the making of coffee . . . utterly simple, with the same fine, unvarying results day after day. For a rich, yet delicate, coffee flavor and crystal clearness, it cannot be equalled."—(Prynne Ingalls, 4361 Latonia Ave., Los Angeles.)

"The quality of Ben-Hur Drip Coffee has never varied. Other brands have not measured up to Ben-Hur in flavor, aroma or beneficial results."—(Harold Benner, 1030 W. 97th St., Los Angeles.)

"You have solved the coffee-making problem for the housewife. She can now make perfect uniform coffee all the time because Ben-Hur Drip Coffee is a master blend."
—(John H. Allen, 845 So. Normandie, Los Angeles.)

In addition to its HEALTHFUL advantages, NO KNOWN PROCESS of roasting or vacuumizing will produce and hold a flavor and mellow richness superior to

BEN-HUR HEALTHFUL Drip COFFEE

PREPARED IN A BEN-HUR HEALTHFUL COFFEE-MAKER

(Ask your grocer about our special introductory offers on Ben-Hur Healthful Coffee-Making Appliances)

SPECIAL NOTICES—

Miscellaneous —3

Medical and Physicians —3-B

COLON CLEANLINESS

THE KEYNOTE OF GOOD HEALTH. Stomach and bowel sufferers should investigate my method of treatment. Diet, electricity, intestinal and colon bath. Dr. C. H. Wood, Chiropractor, 818 VENICE BLVD. WE. 2126.

DR. SHORES, Catarrh, deafness, rheumatism, asthma, lungs, skin, blood, heart, stomach, kidneys, liver, chronic diseases, specialty 36 yrs. Hrs. 11-7. Sat. 10-2. 329 W. 6th st. Rm. 301.

VARICOSE VEINS & RECTAL clinic. 417 S. Hill. Rm. 1134. 9 to 10 a.m.

Sanatoriums, Hospitals, Etc.—3-C

SUNNY room, in nurse's home, best of food and care. High ground, furnace heat. Reasonable rates. 5053 Montezuma St. GA. 2811.

WILL give special care to elderly or semi-invalid, warm room, excellent food, beaut. surroundings. Wilshire location. $25 wk. up. EX. 3800.

MATERNITY HOSPITAL, 10-day, incl. doctor, $60. Home deliveries, $30. 2714 W. Pico at 5th ave. EM. 2253.

QUIET home for the aged. Rate $40 per mo. Ideal climate. Information DR. 1244 or Red 235. Monrovia.

ROOM in nurse's home for chronic patient or convalescent. Best of care. Diet. Mass. reas. VE. 1878.

VACANCY for convalescent in nurse's home. DU. 6534 mornings.

NURSE wishes invalid or chronic. Hilltop home, ocean view. MO. 14565.

PLEAS. home, aged people, with care. 4502 Miramonte Blvd. JE. 5289.

NURSE will care for invalids or aged. My home. Best food, care. HU. 8413-J.

Society Meetings —3-D

STRANGERS' SOCIAL CLUB

Meets every Tues., Thurs., Sat. at 4067 W. Pico. Cards, games. Modern & old-time dancing. EM. 6141.

Dentistry —3-E

PLATES repaired while you wait. LLOYD'S, 424 S. Broadway. Rm. 700.

Chiropractic —3-J

CHIROPRACTIC PHYSIOTHERAPY BY APPOINTMENT. AT. 8437.

Theatrical —3-P

VIOLINIST wanted to rehearse with pianist for future engagements. CR. 0048.

TRAVEL OPPORTUNITIES—

Land, Water, Air —3-H

UNION PACIFIC STAGES

Excursion Rates East!!

Denver	$25.00	Omaha	$32.50
Kansas City	32.50	St. Louis	36.50
Chicago	40.50	Twin Cities	41.00
Memphis	40.50	Detroit	43.50
Washington	51.50	New York	51.50
Philadelphia	51.50	Boston	53.50

Travel in Comfort with Railroad Certainty. Make Reservations Early. DEPOT, 451 S. MAIN. FA. 1148. INTERSTATE TRANSIT LINES.

LOWEST RATES

Chicago & all other points. Astor Hotel, 206 S. Hill. MA. 1541.

GOING to Boston about April 10, want exp. driver for transp. Phillips, 1004 5th st., Santa Monica.

WILL drive & help pay gas and oil for transportation to Iowa. Apt. 3, 116 MARINE ST., Ocean Park.

LICENSED CHAUFFEUR WISHES TO DRIVE PARTY TO MIDDLE WEST. CALL GA. 0313.

LEAVING for Seattle, Auburn sed. Take 2, help drive. Torrance 669.

SPECIALTIES FOR WOMEN

Services & Shops —3-W

CHARMING, inexpensive presents suitable for prizes, birthdays, etc. Necklaces that are so pretty, many styles & colors. Looks very rich & expensive but only $1.25-$1.50. Miss Peasy, 3627 S. Normandie. TW. 5043.

$4.50 SCHUDER'S $4.50

Nice loose wave that sets itself. 535 S. Broadway. MUtual 8405.

MOST BEAUTIFUL WAVE Genuine Realistic Only $5. Lucille Francis, 815 S. Hill. TU. 7437.

SHAMPOO and finger wave, 50c, permanent, $5. Choice of 3. Miss Compton, 607 S. Hill. Rm. 905. VA. 4204.

MOST beautiful permanents, $4.95. National Permanent Wave Co. 901 Haas Bldg., 7th-Bdwy. TU. 7147.

Beauty —3-WA

REDUCING machine, positively reduces, for rent, $7.50 mo. HE. 6811.

WEIGHT Reduction. Internal Baths. Battle Creek Methods. GL. 0878.

Hair —3-WB

DU VERNET gives this week reg. $15 perm. wave, $4, croquignole or steam oil method. Open eves. J or V car. 3106 S. Vermont. REpublic 8416.

Miscellaneous —3-WG

TAKARA

HYGIENIC POWDER for feminine hygiene, a soothing, cooling & cleaning wash. 50c & $1 per package. For sale at all Owl and other drug stores.

AUTOS FOR HIRE—

With or Without Drivers—3-R

1930 7-PASS. sedan, $2 hr. 12 yr. in bus. Owner drives. MO. 14281.

5-PASS. sedan with driver, $1 hour. Weekly & monthly rates. WA. 9301.

LATE Packard 7-p. sed. Owner careful driver. Lowest rate. RI. 3561.

7-PASS. Cad. limo., hr., day, wk., mo. Low rates. Owner drive. DU. 8652.

NEW Buick sedan, lady owner, driver, rates reas. WA. 0300 or WA. 1791.

NEW PACKARD CLOSED CAR, 7-pass. Owner drives; low rates. OL. 1612.

PERSONALS—

Business —4

Psycho-Analyst

and business counsellor will aid you in all problems. Hours 11 to 6. Thurs. eve. until 8. Special analysis $1. Reliable, established 30 years. INTERNATIONAL INSTITUTE Psychology, 1924 W. 8th St.

DRUG & ALCOHOLIC

Addiction can be permanently healed. Treatment comfortable & interesting throughout. Special opportunity. Alnar System. 118 S. Rampart. DU. 1360. GL. 0769.

WOULD YOU LIKE TO MANAGE an apartment? See Florence Pepin for free analysis of your natural ability and assistance in getting into this well-paid profession. 428 S. RAMPART. DU. 3134.

GET YOUR MAIL

At the old reliable place. $1 a month. Confidential. PACIFIC MAIL SERVICE. Room 311, 315 S. Broadway.

DO NOT NEGLECT YOUR SPEECH! Correct English, diction, deportment, public speaking, etc., will mean your success. Also coaching for radio & talking pictures. CLAUDE ALEXANDER, R.A. WA. 4041.

BOULDER DAM

Send for booklet, "Water, Power & Wealth." Gandolfo & Gustad, Inc., San Bernardino, Calif.

WANT to borrow $250 from private party, need medical attention; will give my ½ interest in valuable patent as security for 90 days. Address E, box 586, Times Branch.

Worried, Unsuccessful?

Psycho-Analyst will aid you in your problems. 10-6. Thurs. to 8. Bernard Inst., Rm. 615, 707 S. Brdwy.

SONGS, SCENARIOS

We set music to your words. Criticize, revise, exploit, stories, scenarios. Radio Cinema Productions, 6411 Hollywood Blvd. GR. 8888.

LADIES, I am a trapper and have some beautiful northern badger fur, dressed and ready for your coat. Write if interested. Address F, box 383, Times Branch.

DIFFICULT mission wanted, any sort, strictly legitimate. Local or travel anywhere. Male, 6 ft. 180 lbs. Address B, box 146, Times Office.

Social Center EM. 2302

Refined, helpful, social contact assured. Dance, bridge, instr., etc. Ref.

NEED $750, have good security, will pay 10% int. & bonus of $250. Address C, box 84, Times Office.

Auction—Contract Instr.

Captain W. comes to you. OX. 1496.

ALL CLUB MEMBERSHIPS, I pay cash but sell on easy terms. Est. 1920. "Club" Brace, Detwiler Bg. TR. 9929.

DRIVING instruction by male expert. 8 yrs. in L.A. The best for less. 1st lesson free. GR. 9828 or GR. 1561.

PAY your debts in mo. pmts. by our plan. No security needed. Mutual Service Bureau, 624 Sub. Ter. Bldg.

BLDG. insp. of const. in cond. for buyer of bldg. & home. Peterson, WE. 2227.

REFINED young business woman wants rm. & bd. exch. light services. Week day eves., write 1584 W. 66 st.

LADY will share a well-furnished flat with business woman. Reasonable. Ref. exchanged. WAshington 4782.

1-REEL film. "A Child's Dream." Cost $475, for $50 cash or submit. For inform. GR. 1252. 1518 Highland av.

FORMER college professor forming class of 10 in playwriting; for information call WA. 9147. OL. 2080.

GIFT mail, $1 mo. Phone call, $4 mo. Here 15 yrs. 611 Delta Bldg. TU. 8769.

BRIDGE taught afternoons & eves. Auction & contract. OR. 7626.

TYPING neatly done, envelopes and letters 15c combined. GA. 7131.

ADDRESSING & other typing, expert wk., prompt service. WY. 2258.

BRIDGE INSTRUCTION MRS. JUNE SNOW. WA. 8584.

FOR SALE—Brentwood C.C. preferred. Any offer considered. OXford 2361.

EUROPEAN tour, 5 countries, Passion Play. Total cost $385. WE. 1316.

3 RMS. Lady will share with refined lady. Sun. or eves. NO. 4827.

WRITERS' story service, criticism. 6331 Hollywood Blv. R. 622. GR. 6149.

FALSE teeth repaired while U wait. R. Nesmith, 424 Bryson Bg. 2d & Spg. TU. 9393.

PERSONALS—

Business —4

Internal Rejuvenation

Elimitox biochemical system. Phenomenal results in 3 days.

HEALTH STUDIO

6720 Sunset Blvd. GR. 1592.

Mail $1—Phone Calls $3

Mo. desk spaces incl. steno. $15-$25. 319 Byrne Bldg. 3d-Bdwy. MU. 1652.

CANDY making, chocolate dipping lessons, practical or mail course. Liberty Candy Co. 4th flr. 335 S. Bdwy.

BRIDGE INSTRUCTION AND PLAY. 726 S. GARLAND AVE. TR. 6529.

AWNINGS—NEVER RIP. WINDOWS $5. CAMPBELL AWNING CO. AX. 0510.

CHURCH NOTICES—

Miscellaneous —5

MARIE FLEISCHER, Reader. Consultation daily. 630 S. Figueroa.

BUSINESS ANNOUNCEMENTS

Miscellaneous —6

1000 Letter Heads, $2.50

1000 good envelopes, $2.50. 1000 business cards, $1.85. 1000 billheads or statements, $3.50. F.O.B. L.A. Progressive Printing Co. 937 S. Grand.

Directory of Attorneys —6-A

D. L. Shaw, Attorney

802 LANE MORTGAGE BLDG. 208 W. 8TH ST. Tucker 6142.

ED. C. Robertson, Lawyer, now located at 707 S. Hill, Rm. 1025. VA. 4770.

Florists, Nurseries —6-H

SPECIAL spring sale nursery stock. 3206 Riverside Dr. Phone OL. 5494.

FERTILIZER, guar. dairy, ground. 10 sks. $5, del. Grass seed. OL. 4142.

Collection Agencies —6-R

BAD debts collected. No collection, no charge. We collect everywhere. Call, phone or write. CR. 3841, 938 Larrabee St., West Hollywood.

WE collect bad debts, notes, etc. No collection—no charge. Owl Collection, 538 Security Bldg. TU. 1783.

Patent Attorneys —6-M

HAZARD & MILLER. Send for book on Patents free. 7th floor, Central Bldg., 6th & Main. TR. 3055.

MARTIN, Reg. Pat. Atty., 419 Delta Bg. Free advice to finance, sell. My Wash. off. opposite Patent Office.

F. E. Maynard, Reg. Pat. Atty. 20 yrs. experience. Free infor. 315 W. 9th.

Patents, Inventions, Patterns —6-N

WANTED, party to finance patent which multiplies speeds of trucks without additional shifting of gears. CR. 9372.

Moving, Trucking, Transfer —6-T

LA BREA Trans. 5307 W. 8th. OR. 3904. Haul anything, anywhere, any time.

LET'S Hollywood Express. 1136 Lillian Way. NO. 5474.

L. A. & NEWPORT FREIGHT LINES. 1601 E. 8TH ST. MU. 0421.

MOVE baggage and furniture. Reas. rs. Dayton Ave. Trans. Co. CA. 0316.

A. & J. Transfer Co., 533 E. Vernon, moving & storage. AX. 0362.

TRUCK returning to Fresno wants load. Call WE. 8626.

FURNITURE shipped to any point in U.S. No crating necessary. WE 0618.

EDUCATIONAL — SCHOOL

College, Private Instruction—7

ARE YOU AWAKE

To the wonderful opportunities open to Trained Men in the great Electrical Industry? If you are ambitious YOU can gain quick success in this field. Our Practical Training will qualify you in a short time for the Big Pay Jobs. Training is indorsed by the Industry. See this Big School of Shops. Get all the facts. No age limit. No entrance requirements. Open every day of the week from 8 a.m. to 9 p.m. and also open every Monday and Thursday evening. VISIT TODAY. Seeing is believing. Or write for Free Catalog. NATIONAL ELECTRICAL SCHOOL, 4006 SOUTH FIGUEROA STREET.

Sound Amplification

AND ACOUSTICAL ENGINEERING. Special instruction. Advisory data, practical, technical, analytical training by graduate engineer. RE. 6903 for personal interview.

BEAUX ARTS SCHOOL OF INTERIOR DECORATION. The only school in the West devoted exclusively to the study of this highly paid profession. Short courses, latest methods, expert instructions, day & evening classes. Beaux Arts Bldg., Rm. 418. WA. 4041.

LEARN

Retail Merchandising

High salaries paid men and women qualified for positions. Day and night classes starting now. NATIONAL RETAIL COLLEGE, 1018-1019 HAAS BLDG. VA. 2533.

AVIATION TRAINING

Fly at U.S. govt. approved school. Full flying & mechanics courses. T. C. Ryan Flying School & Pacific Technical University at San Diego. Lower costs. Phone Mr. McCormick at EM. 9860 L.A. for appointment.

ACETYLENE & ELECTRIC

14 outfits, 7 mach. School of Welding. 7421 S. Alameda.

QUALIFY for Civil Service in 6 wks. as mcl. bookkeeper. MacKay Colleges, 612 S. Figueroa & 2711 W. 6.

WE teach you fender, body work and painting. 1926 W. ADAMS.

LEARN to drive car properly. Spec. attention to ladies. 1926 W. ADAMS.

ENROLL IN DIETETIC CLASS. Hepworth's Sch. of Dietetics. DR. 5766.

CALIFORNIA SCHOOL OF X-RAY. Classes starting. Mar. 31. GR. 4278.

Musical, Dramatic —7-A

SONG WRITERS

Ten best copyrighted rules for your new screen song for only $2 by mail including way to write, good tune. Manhattan Publishing Co., 5624 Santa Monica Blvd., Holly'd.

STUDIO, dramatic, singing coach, with studio dancer; train outsiders. Place stage, screen. HO. 0634.

FRENCH language course incl. pronunciation, phonos. records. 3-volume text. Never used. CR. 4203.

SINGERS selected for Hollywood Opera Co. by appointment. EXposition 8238.

JAZZ PIANO, Blues singing. Howard Clark of KNX. 808 S. Bdwy. VA. 5068.

GUITAR, steel, gen. Haw'n. Teach you play like native. 227 W. 18. AT. 6752.

Professions, Languages —7-B

SPANISH lessons, native teacher. Your home. ANgelus 4381.

FRENCH conversational Parisian. Sunecy 3 mo. 6844 Sunset Blv. GL. 1733.

Dancing —7-C

D-A-N-C-I-N-G

DE LUXE ACADEMY

Finest in America

8 One-Hour Lessons, $2

PRIVATE LESSONS 10 A.M.-11 P.M. AFTER LESSONS PRACTICE FREE. ENTIRE 2D FLOOR BELASCO THR. 1056 S. Hill Near 11th

NO embarrassment. Individual private studios. Reasonable rates. Hrs. 10-10.

Embassy Private School

520 S. BROADWAY. FAber 1797.

Ten One Hour Lessons $4

341 S. Alvarado. DU. 3980.

5 PRIVATE LESSONS, $4. Given by young ladies. 341 S. Alvarado. DU. 3980.

3 young ladies will give 6 private lessons, $4. 718 S. Alvarado. DR. 9100.

YNG. lady teach easy method. Priv. 1 hr. $1, 8 les. $6. FA. 7945.

CONTRACTORS—

And Builders —8

THE BONDED BUILDING CO. pays off your lot, gives free plan services & finances your house 100% at bonded price & contract. 1137 N. Western ave. HE. 0394.

100% FINANCING on clear or nearly clear lots. Free plans. Completed buildings on hand for your inspection. Reasonable prices. Builder, 4327 Angeles Mesa Dr. VE. 5398.

MONTHLY PAYMENT PLAN: garages, homes built; also remodeling. Mr. Barnard, 345 S. Hill st. CERTIFIED INVESTMENT CORP., LTD.

STUCCOING, we beautifully brush stucco & decorate old cracked walls. Within low cost of painting. Exp. paperhanger. Reas. HU. 6757-J.

CARPENTER work, papering, painting, tiling, roof work, at very LOW COST. We specialize. UN. 2750.

Plumbing Reasonable

Aloha P. Sh. 210 N. Alameda. VA. 9684.

FOR PLASTERING INFORM. Ask Mr. Foster, repairs, partitions, quick serv. guar. wk. Reas. WE. 7165.

GARAGE $45 up, any size, anywhere. Shell of small house, $150. 613 W. 54th st. A. M. WILSON. AX. 8781.

BERT DALE

Apartments, stores built & financed. 340 N. La Brea. OR. 1141.

CARPENTER, all kinds remodeling & repairs a specialty. Reasonable prices. L. De La Croix. HO. 6529.

I BUILD & FINANCE homes, flats, courts, stores & apts. L. H. Rowe, Bldr.-Cont. 660 S. Cochran. WY. 3687.

COMPLETE home remodeling, easy mo. pymts. Free estimates. Home Modernizing Co. AX. 9795. eves. VA. 6111.

12 MONTHS to pay. I modernize sun porches, etc. Frank Heaney. WH. 0478.

C. Wesley Taylor, 100% fin. 4-r. $1500, 5-r. $1700, 6-r. $2100. WH. 5798.

ALTA BUILDING CO. Estab. 1917. Phone MU. 1464. 611 Black Bldg.

PAINTING & Paperhanging, reas. 20 yrs. exper. 143 W. 40 Pl. AX. 1421.

CARPENTRY, bldg. all kinds, expert remod. price rt. Thomson, RE. 5753.

Drainboards etc. YO. 1517

J. A. SCHWARZ BUILDS, FINANCES, DRAWS PLANS FREE. VA. 8472.

CARPENTER, alterations & repairs, painting; priced right. OL. 3541.

CARPENTER, remodeling, repairs. A-1 guaranteed work. Reas. AX. 8214.

CARPENTER, 1st-class, alterations, repairs, day or contract. MO. 14303.

CONTRACTORS—

And Builders —8

MODERNIZE your home. Easy term payments. All branches of work handled & guaranteed by our responsible concern. Webber Building Co. 6310 AVALON BLVD. TH. 1136.

SUBURBAN & CITY FINANCING. We pay up reas. lot balances, finance & build complete at guar. contract price. Free plan. Tri-Guaranty Bldg. Co. 3519 W. 6 st. L.A. DU. 7168.

WE build and finance complete. Submit building problem. Mr. Abbott, 320 Story Bldg. TR. 0021.

BUILDING & cement work, references. Mahaney, 409 Kilkea Dr. OX. 0715.

BUILD on your lot. Pay as rent. Agnew, 421 H. W. Hellman Bldg. TU. 7582.

PAINTING, decorating, the best is the cheapest. CA. 7290.

LAWN sprinklers installed & repaired. Call OX. 2889, day or night.

Cement Work —8-D

A-1 cement work, 11c sq. ft.; foundation, 30c ft. incl. forms. GR. 8292.

CEMENT work, repairing a specialty. Reas. & reliable. HUmboldt 5976-J.

CEMENT work, low price, immediate service. Free estimate. OX. 6925.

CEMENT WORK & FOUNDATIONS. Reas. Guar. Free estimates. RO. 6450.

CALL OL. 4622 FOR ALL KINDS OF CEMENT AND CONCRETE WORK.

Hardwood Floors —8-K

SANDING machines rented, floors resurfaced & refinished. AT. 8429.

FLOORS machine sanded, cleaned, waxed. Hansler. EM. 7324. RO. 8923.

WANTED—HELP—

Male

Miscellaneous —10

FULFILLED

OUR PROMISE TO YOU

Announcing the first unit of our six million dollar development, Beverly-Wilshire Terrace, in the heart of the Beverly, Wilshire, Carthay Center district, at the great tri-major intersection, FAIRFAX, SAN VICENTE & OLYMPIC BLVD.

Lots extra large, $3500 up, exceptional terms. Improvements, everything, with 6-inch concrete and macadam streets, conduits, unique restrictions.

Big radio and newspaper advertising campaign. Hundreds of prospects. Sales over $100,000 in 3 days. Big and quick money. There is still an opening for a few high-class salesmen. The opportunity of a lifetime for the right man.

Call Mon., Tues. or Wed., 9 to 12 a.m. at 639 S. St. Andrews Pl. at Wilshire. BECKER-ARBUCKLE-WRIGHT CORPORATION

MEN

Due to expansion and promotion a rapidly growing dept of local corp. has a few vacancies to be filled by neat appearing men who are sincerely anxious of bettering themselves. This work necessitates meeting the public, but is not selling or soliciting, is permanent and offers unlimited opportunities to capable men. To insure your success a training period is required, for which time salaries are paid, and after completion of training those selected will be placed on a liberal drawing account. Those desirous of making application must answer in person at 7:30 p.m. sharp, Monday nite, March 31, 1701 South Grand ave.

MAN

I have a position open for a man who is over 30 years old. Can be made to pay about $250 the first month and increase steadily thereafter. A man accustomed to meeting the public on a selling basis would be interested. One of the oldest and largest firms in Los Angeles. See MR. EVANS between 9 and 11:30. 621 S. WESTERN AVE.

MAN—REFINED

Must be ambitious and willing to learn our business method; have good reference and mature judgment; to meet the public; personality more essential than experience. A fair salary to start if you qualify. Car necessary. See Mr. Weaver, between 9 and 11:30 a.m. 1926 WEST 7TH ST.

MEN

M-E-N

(6) thoroughly reliable men who drive car (married men preferred) for (8-hr. day) work. Age limit 21 to 45. Apply Employment Supt.'s office ready for instructions and work. 845 SO. FLOWER (Upstairs).

MON., 10 A. M. SHARP

(No other time, please.)

NOTICE

The Pacific Mutual Life Insurance Company will interview a limited number of men for permanent, dignified, unusually well-paid sales positions. Ask for Mr. Arms. 9:00 a.m. to 1:30 p.m. only at 322 Pacific Mutual Building, 6th St. & Grand ave.

TODAY'S

The day! If you have had some selling experience and want to make big money, this is the place for you. Business is good and we are expanding. Car necessary. Come to 512 S. Western between 9 & 11 a.m.

RANCH blacksmith, $82.50 mo. & fd. Lather, $5 day. Poultry buyer, $25-$30 wk. Solicitors on com. 3 ranch hands, teamsters, $45 mo., fd. Man & wife, cook & waitress, $90 mo., bd. Man & wife, laundry work, inst., $125 mo., fd. Married orchard man, $3 day., house. Murray & Ready Emp. Agency, 504 Towne ave.

MAN

Gentleman for exceptional position. Must have character. Preferably married. Age more than 30 years. No real estate or oil. Sales experience not essential. Interview by appointment only. For appt. phone MR. FISHER, TR. 2665.

MAN of neat appearance to act as interview clerk for large firm. Position permanent, bright future assured to man I hire. Apply mornings, 8:30 to 12:30, Mr. Shaw, 2nd fl., Spreckels Bldg., 714 S. Hill st., (DEPT. "B.")

Appointment Clerk

To act for manager of local Co. Must be neat appearing and have references account of handling some cash. Good pay to start. Miss Gracie, 1701 South Grand ave.

Man To Assist Mgr.

Few hours each day. Salary to start. No selling. MR. BOYDE, room 401, 5504 Hollywood Blvd.

MAN of neat appearance to work in growing dept. of local co., must be steady & willing. $4.50 per day to start. No soliciting. Miss Jones, 324 W. W. Wilson Bldg., Huntington Park.

A PERMANENT, well paying position is open for industrious, clean cut salesman with an old financial institution. See Mr. Waddle, 756 S. Spring st., Room 1307.

MAN for contact work in large corporation, must be aggressive. $25 to $30 wk. start. No experience needed. Mr. Mason, 220 Broadway Bldg., 35 No. Broadway, Pasadena.

AUTO MECHS., Car Washers, Body & Fender Men, Trimmers, Spraymen, Rubbers, Floormen. See AUTO EMP. AGCY., 702 E. 8th st.

AUTO HELP, Fender & body men, mechs., painters, stockmen, washers. (white.) Ken Clarke's (Agcy.) 425 Venice Blv.

NEAT appearing man capable meeting the public, $25-$30 week to start—No selling—MR. JOY, 318 Lawson Bldg., Brand & Wilson, Glendale.

SALESMAN for ½-acre and 2-acre tracts. Within 30 minutes of L.A. Easy terms. Good leads. Address F, box 488, Times Branch.

YOUNG man, 18-22, H.S. grad., prefer, for branch of N.Y. Pub. house. Salary. Apply 405 Delta Bldg. 1-4 p.m.

ADVERTISING salesmen. Producers. Good proposition. National magazine. Mornings. 8301 Santa Monica.

BANK Machines taught in 6 weeks. MacKay Colleges, 612 S. Figueroa & 2711 W. 6th.

SALESMAN photo coupon to represent one of oldest and best known studios in city. Room 710, 427 W. 5TH ST.

WANT 3 men to take orders. Easy work. Good pay. See Rogers, 909 Loew's State Bldg., 7th & Bdwy.

BOYS—All day, part time, sell ice cream. 702 E. 2 st. 1302 San Julian.

TUITION in law or bus. course for asst. school. Rm. 562, 747 S. Hill.

MEN wanted with auto. Apply 9 to 5. BOBS CO., 166 Glendale Blvd.

CARTOONING TAUGHT

See MEYER-BOTH (ad class 10CA)

Store and Office —10-A

WANTED, telephone man with ability as tracer & investigator, by an old, well established collection agency. Salary position. State your experience. Address E, box 563, Times Branch.

CASUALTY Mgr.	$300
AUDITOR, single, travel	$200-$250
ACCT., stock control exp.	$175
ACCT., traffic man	$150

BUSINESS SERVICE BUREAU (Agy.) 312 Spreckels Bldg., 714 S. Hill.

A-1 TYPIST, bkpr., young	$125
Typist, stock clerk, young	$80
Steno., bkpr., young (law)	$130

Collins Agcy., 1234 Loew State Bldg.

ACCOUNTANT, 25-30, single, 3 yrs. public acctng. exp. A-1. $225. 515 Merritt Bldg., 8th-Bdwy. (Agy.)

TYPIST-BILLER, RAPID .... $100. L.A. EMPLOY. BUR. (AGCY.) 909 LINCOLN BLDG., 742 S. HILL.

CLERK-Typist, payrolls, calculator, etc., desert, $115-$125. Hummel Bros. (Agy.) 329 Towne av.

WANTED—HELP—

Male

Store and Office —10-A

WANTED

Credit Manager

By well established Los Angeles manufacturing concern. Good opportunity to right man. State age, experience and salary desired. Address C, box 110, Times Office.

TRAV. Auditor, C.P.A. exp.	$250
Traffic man, bkpr.	$150
Bkpr., bank exp.	$110
Salesman, young, start	$110
Boy, film co.	$70

Los Angeles Comm'l Service (Agcy.) 307 Van Nuys Bldg., 7th & Spring.

LUGGAGE salesman, one who can trim windows. Write full particulars, also salary expected. Address E, box 308, TIMES BRANCH.

COST accountant, large industrial plant exp., out, $175. Hummel Bros. (Agy.) 329 Towne av.

Business Training Courses—10½-A

BECOME A C.P.A.

Learn "Accounting the Profession That Pays" in spare time — Home study—Learn our Salary Doubling Plan. Get free book "Accountancy." LA SALLE EXTEN. UNIVERSITY, SUITE 645 ROWAN BLDG. VA. 4608.

CLERK—CARRIER. Exam. April 19th. For successful preparation see Mr. Ward, 1609 W. 9th St.

Salesmen, Solicitors —10-B

SALESMEN

The greatest part of those who came in answer to my ad. do not meet the test. We want only those who have passed the stage of job hunting; those who KNOW that their

INCOME & SUCCESS

IS IN TRUE RATIO TO THEIR SCIENTIFIC APPLICATION OF

THE PRINCIPLES OF PSYCHOLOGY APPLIED TO SALESMANSHIP

Pep and inspirational methods no longer get constant results. We are building solidity and an authority of nation-wide experience and success has agreed to coach and develop a LIMITED number of really ambitious people. This organization has been successfully selling for 12 years a service that meets the test of 100% need with a price range from $15 to $135,000. Qualifiers will be given free instructions in a proven method of salesmanship. Minimum age 30 years. Interviews 10 to 1 and 2 to 5, suite 304 Parkview Bldg., 2404 W. 7TH ST.

LISTEN!

A Life Long Position For A Few Men WITH A LOCAL INDUSTRY IN BOTH FINANCE AND PRODUCT

SEE THE CONVINCING DEMONSTRATION BY A MARVELOUS MACHINE

5400 Hollywood Blvd.

APPLY IN PERSON. PHONE HE. 3191.

M E N

40 to 65 Years of Age

One of the foremost concerns of its kind in America is asking for men PAST FORTY. Men from FORTY to SIXTY years of age.

It is possibly one of the few connections in Los Angeles where your years of experience will bring you the returns to which you are justly entitled. Call 10 a.m. or 4 p.m. No other time. Be on time. We expect to secure the number of men we can use in this new department today, taking care of some special work. Suite 517 James Oviatt Building, 617 So. Olive st. Ask for MR. FUCHS.

Insurance Salesmen

A NEW WAY

NO COMPETITION. REAL LEADS. TOP COMMISSION.

Supported by expert direct mail campaign. Write life, health, accident, fire, automobile and other lines on our Convenient Budget Plan. This opportunity is for high-class men.

CALL VA. 3458. Ask for Mr. Homer.

SALESMEN

Due to our extensive expansion program, the Universal Match Corporation, manufacturers of America's finest advertising book matches, will negotiate with a few high-class experienced advertising specialty salesmen for California. Our new program offers unlimited opportunity with drawing account to producers. Must furnish satisfactory references as to character and ability. Mail applications will receive attention. Apply Division Office, 338 Byrne Bldg., 3rd & Broadway, morn.

Eastern Organization

Opening new branches & departments on Pacific Coast. Have attractive positions open as salesmen & managers for men who have their own cars. Preferably married. Neat, aggressive & anxious to make permanent connection with largest organization of its kind in the world. See our divisional sales manager promptly at 9:30 a.m. or 2 p.m. Monday & Tuesday only. 4656 Hollywood Blvd., corner of Vermont.

Salesmen and Beginners

For Los Angeles and vicinity. An independent business of your own without investment. Protected territories & established clientele.

Real Silk Hosiery Mills

315 W. 5th St. Room 518. World's Largest Silk Hosiery Mills.

YNG. salesman, capable of organized specialty wk. with So. Cal. grocery jobbers. Must have sales punch & aggressive spirit for advance in yng. concern with ntl. distribution. Sal. & com. Address C, box 175, Times Office.

SALES PEOPLE

50 wanted at once. Collect $10; you get $5, make 2 to 5 sales every day, you cannot make $500 a week, but you are sure to make $10 a day. Apply 9 a.m. sharp. 704 S. SPRING ST., Rm. 1308.

CADILLAC SALESMAN

Opening for one man. Must have experience in high grade merchandising, and best of references. See F. E. Guinney, DON LEE, 7th & Bixel.

5 SALESMEN

With cars. The right salesmen can make $10,000 a year. You might be the right man. We provide the leads. Call any morning. Frank J. Matre, Realtor, 607 S. Western ave.

CLUB ORGANIZERS

Men & women of proven ability; must have car. Prop. unusual; perm. worthy conn. to right parties. Ramona Co. 5675 W. Wash'ton. WY. 6911.

SPLENDID commission for hard-hitting salesmen. Entirely new sales program. University City building program started. Qualified leads. See MR. HERELY, a.m., 5501 Wilshire, 2nd floor.

Salesmen—Roofing

With car, for new and old work. Commission basis. Apply 8 to 9 a.m. 3960 S. Grand Ave.

MEN—Special edition men, new pictorial tie-up with Fox Theaters. Experienced advertising men only need apply bet. 9 and 11. 304 Guaranty Bldg., Hollywood.

LIFE INSURANCE

The best security ever offered. We teach you & help you to sell. H. R. Nelles, Mgr., Prudential Insurance Co., 415 Van Nuys Bldg. TU. 6251.

SALESMAN for drug trade, cosmetic exp. pref. Nationally known lines; salary $40. State exp., age, nationality. Address C, box 138, Times Office.

SALESM. $5.40 comm on $7 selling. Protection of earnings against illness or injury. Inter Ocean, 421 Chester Williams Bldg. 5th & Bdwy.

SALESMAN. Can you exchange R.E.? We offer an attractive comm. involving large eqtys. 1008 W. 6, Rm. 422.

WANTED: Men familiar with real estate values, to place loans on comm. Call 531 W. 6th St., 9 a.m. only.

$10 A DAY? APPLY 617 T. W. MEN. ARE YOU INTERESTED IN HELLMAN BLDG., 4TH & SPRING.

SALESMEN familiar drugs, dept. store trade. Live prop. 2748 Whittier Blv.

PHOTO coupon salesmen. Good pay. Hartsook Studios, 636 S. Broadway.

WANTED—HELP—

Male

Salesmen, Solicitors —10-B

INSURE

Present Earnings AND Future Income

A LARGE SUCCESSFUL FINANCIAL INSTITUTION would like to interview a few men who are tired of finding a new customer every time they make a sale. SUCCESS cannot be built up in this way. We have over five thousand SATISFIED CUSTOMERS who are reinvesting every week and month with us. The salesmen who interested them at first with our service are collecting COMMISSIONS on this money, thereby building himself a PERMANENT INCOME.

Why waste the best years of your life by selling people some commodity or other, that does not make good, and which spoils your chances of ever selling them again? The principle is all wrong.

To such men as qualify we will train and will pay them while training. Thus fitting them for the work in hand, and helping them to make a success from the very start.

If you are a THINKING MAN, come up today and see me. It will be the BEST day's work you ever did for yourself.

Interviews as follows:
1st— 10 a.m. 2nd—11 a.m.
3rd— 2 p.m. 4th— 3 p.m.

MONDAY AND TUESDAY

408 S. Spring St.

2ND FLOOR

10 MEN

I wish to interview several men for a position that will pay $50 to $200 per week. This work is selling an ownership nationally known product. The men that will be chosen will be given a thorough training in our business. We have several men who are earning exceptionally big money at this time, who did not have any previous experience in our line. Here is an unusual opportunity for the ambitious man.

Call 1:30 p.m. Sharp Monday, March 31 Parlor B Hotel Alexandria

GENERAL MOTORS Is Looking For A Man

A subsidiary of this famous corporation which operates in 144 countries is constantly wanting men with energy, ability and tenacity to sell a product which answers the human need. We train you so you may make a worth while living—that is if you work. In fact, you are limited only by your OWN INACTIVITY.

SEE MR. O'BRIEN, 1520 W. 7TH ST. BET. 9 AND 2

SALESMEN

85 Deposits On New Unit

Here's a gust of fresh air for salesmen tired of sleepy slow-moving deals. Think of this, 85 deposits on the new unit, just a handful of selected men to handle thousands of visitors to L.A. Home Show. $3,000,000 worth of property to work with. Country Club environment, golf schools, parks, 7c car line. Everything people are looking for at the best prices and terms in the city. If you have R. E. license and car, the Walter H. Leimert Co. will give you full co-operation. Apply to Mr. Sheehan, bet. 10 & 12 today at 4323 Angeles Mesa Dr.

SECURITY salesmen wanted, or men who have had similar selling experience. You are wasting your time if you don't come out here at once and get the "low-down" on this "hard-time" made-to-order "Natural." The recent stock-market crash made this a perfect "trade" deal. You will find plenty of "Old-Timers" here who will tell you that this is the best deal they ever worked on in their entire experience as investment salesmen. No school, no meetings, no licenses, and no bunk! We furnish you direct leads that thoroughly burn. If you know what I mean. All prospects referred to their own bank before closing—can you beat that? 2214 VENICE BLVD.

WANTED SIX

Experienced Life and Accident & health men. Must be active, intelligent men with best of references. High-grade leads furnished. Apply between 9 a.m. and 2 p.m.

BERT BANE

Suite 210, Spreckels Building. 714 South Hill Street.

WANTED

Several men of the highest type of refinement and good appearance, to sell a new and exclusive service to a selected list of men in Hollywood and Beverly Hills. Prefer experienced security salesmen, but not necessary. Our service is entirely new and novel and immediately appeals to the prospect. Highest commissions on initial deals, and steady income thereafter. Excellent opportunity for right man to work into Manager's Division during future expansion. After 10 a.m., Mr. Edwards, 1513 No. Gardner st., Hollywood. GR. 1375.

SALESMAN

Opening for potential executive in this well-established business concern is due to the expansion of several departments. Remuneration is in accordance with the good standing and high character of the man wanted. Must be over 30 years of age. No applications considered after 5 p.m. Tuesday. Please do not phone or apply after that time. For appt. phone TR. 2664. Mr. Fisher, Beverly Hills Inv. & Loan Corp. 827 Roosevelt Bldg.

SALESMEN

New chain high-class income properties owned and operated by estab. fin. house. Qualified investors market letters, special contact system. Big future and ready money for any worker. "Publicity Dept., Room 317, Western Pacific Bldg., 1031 So. Broadway.

Now Is The Time To Sell Sparkletts

"The Aristocrat of Bottled Waters" 4500 YORK BLVD., afternoons.

SALESMEN

Sell electric refrigeration this year. Direct factory connection. Protected territory. An ideal proposition for men who will work hard if they can see real money with a future. Apply 3700 Mines Ave. Mr. Rice.

SALESMAN of proven ability and exp. for high-class securities with well-known company, having resources of $750,000. perm. pos., good earnings; leads furnished, send letter with qualifications and references to sales manager, P.O. box 734, Beverly Hills, Cal.

AN OLD LINE, ESTABLISHED STOCK AND BOND HOUSE

Can use the services of two INVESTMENT SECURITY SALESMEN. Please communicate by letter giving full particulars. Address E, box 523, Times Branch.

15% COMMISSION offered salesmen to sell lots in La Crescenta Crest. Advertising support. Lots priced to sell. Address Carroll Page Fisk Co., Ltd., 90 S. Madison, Pasadena. Terrace 6171.

SALES MANAGER

WITH CREW

to sell for Hospital and health service. See Le Bell, 4 p.m. to 7:30 p.m., 642½ S. ALVARADO.

WANT REAL ESTATE SALESMEN. Must be experienced, well posted and have car, for sales and exchange depts. Call at office. Robert Marsh & Co., Inc., 200 Rives-Strong Bldg.

WANT experienced dry cleaning and laundry solicitor for high-class neighborhood. Apply after 10 a.m. The Valet, 1513 No. Gardner st., Hollywood. GR. 1375.

MGR. with car, going east, crw. furn. pay to appoint local rep. Use 5, trvl. with mgr. $36 wk. up. Call 612 Lissner Bldg. 9-1. 6-8 eve. Mr. Seabridge.

RADIO technician, one who can also sell. Salary & comm. Also radio salesmen, drawing account & comm. 2171 W. FLORENCE.

SECURITY salesmen — If you want to earn $1000 monthly or better. 614 Guaranty Bldg., HOLLYWOOD.

WANTED—HELP—

Male

Salesmen, Solicitors —10-B

SALESMEN

YOU WOULD

BE INTERESTED IN A POSITION

That will pay generous returns for the next 25 or 30 years;

That gives you a chance to offer a commodity that actually can be sold without exaggeration and meet a real human need;

That will give you a certain distinction because of your connection with a world-famous institution;

In which your opportunity for success will be enhanced by free training, real leads and every co-operation;

Wouldn't You?

Our proposition will amply fulfill all these qualifications. It sounds like a salesman's dream, but your most exacting investigation is invited. Call between 9 and 4 at 722 W. I. Hollingsworth Bldg., 6th & Hill sts.

TWENTY-Five men & women with sales experience to solicit for memberships in an attractive and high-class organization, furnishing scientific health service and medical and hospital treatment to its members. Liberal compensation. Good opportunity to advance. References required and given. Can use part time of those already employed. Program well outlined and directed. Only responsible people accepted. A few district managers desired. Reply by letter giving age, experience, connections & references. Please address application to me at Biltmore Hotel by April 4. You will be given an appointment by letter. Do not telephone. M. A. SMYTHE, Pacific Coast Manager.

SALESMEN

Because of the wonderful demand for information regarding our product it is necessary that we increase the size of our organization. We can place men of good reputation and who have the ambition to work & make real money. Our company has unlimited funds and has a definite program of expansion laid out that will carry through a period of years. See Smalley, basement of 6331 Hollywood Blvd.

A few salesmen wanted to place

Electric Water Coolers

In offices, stores and factories, on a new plan, the coming warm weather will assure excellent quick earnings to the 3 or 4 men we select, and who are willing to work & follow instructions. This is a local product handled direct from the factory. 3700 Mines Ave. See Mr. Gets mornings.

SALESMEN WANTED

Experienced Life Insurance men to sell net cost life insurance at surprisingly low cost. Our radio programs furnish plenty of leads. Liberal contract, including perpetual renewals. Call mornings, 424 Metropolitan Bldg., Long Beach, or 516 W. 9th st., Los Angeles.

PROFITABLE

Sales positions open with NATIONAL ORGANIZATION preparing to operate this territory on expanded scale. Permanent. Must be well educated and of good appearance. See Mr. Walsh at 310 ROOSEVELT BLDG.

WANTED

Thoroughly experienced sales manager, working on an overwriting basis, having entire charge of sales organization. Blackburn & Llewellyn, Board of Trade Bldg. Ph. TR. 0471.

MUST have more REAL salesmen as we plan to raise several million dollars to buy proven oil royalties. Investigate our past record of 10 years in the oil business and be proud to represent us. MUST qualify with Corporation Commissioner. International Royalties Co., Ltd. 916 James Oviatt Bldg.

WANT BEST SALESMAN IN L.A. for 5 & 6-rm. homes sold less than cost on terms less than rent. Must be neat & have car. E. J. Peder. 601 S. Vermont ave. DU. 1700.

SALESMEN FOR PASADENA and ALHAMBRA. REAL SILK HOSIERY MILLS, "World's Largest Silk Hosiery Mills." 315 W. 5th St., Rm. 518.

SALESMEN for Nujoil, sells on sight to autoists, garages, service stations, penetrates fog, eliminates glare. 3833 S. Western ave.

DEMONSTRATOR with car to represent distributor, call on garages & service stations. Make $75 per wk. Apply 429 Venice Blvd. after 9 a.m.

A GOING Calif. corporation has need of 2 high type men with cars. Apply before 9 or after 5. 3980 S. Grand ave., ask for Mr. Gardner.

SALESMAN, sell exclusive light shades on time. Good commission. MR. FREED, 5 p.m., 3773 Moneta.

SALESMEN to sell new wall map of city. Immediate delivery. Earn good money. 682 SO. ALVARADO.

SALESMEN WANTED

THE T. J. LAWRENCE CO. 416 Architects Bldg., 5th & Figueroa.

Trades —10-C

Experienced

AUTOMOBILE MAN

CAPABLE OF TAKING CHARGE OF ASSEMBLY DEPT. MUST BE A THOROUGH EXECUTIVE AND FAMILIAR WITH MODERN CONVEYOR ASSEMBLY METHODS. APPLICANTS MUST SHOW IN DETAIL, PAST EXPERIENCE, AGE AND SALARY REQUIRED.

Address C, box 48, Times Office.

WATCHMAKER for Empalme & Mazatlan, Mexico. Must be Mexican citizen. Write Greenwald & Adam, Tucson, Ariz., giving age, experience and salary expected.

AUTO mech., 3, good steady work. Address D, box 414, Times Branch.

Commercial Art —10-CA

MEN AND WOMEN

Do You Like to Draw?

Unusual opportunity with the world's largest commercial art firm—MEYER BOTH CO. — for spare-time training. All materials supplied. Call or write for free illustrated catalogue.

STUDIO OFFICE

916 W. P. Story Bldg. 6th & Broadway. Open eves. till 8.

SHOWCARD writing taught quickly in coml. shop. Earn while learning. Day or eve. 320 S. Broadway, Room 301.

Professions, Vocations —10-F

ENGINEER wanted. One familiar with operation & maintenance of Otis elevators of Mico self-levelling type. Also experienced in directing janitors and all building maintenance. Give full details of past experience. Address B, box 208, Times Office.

LARGE bldg. corporation wants architectural draftsman familiar with apt. house construction. Salary $200 mo. to start. Replies all confidential. Address C, box 120, Times Office.

PHYSICIAN, Calif. registered, to work in advertising Medical G. U. office; position permanent, with salary. Address BB, box 439, Times Branch.

Farm and Garden —10-H

EXPERIENCED landscape gardener wanted for 3 months, $100 per mo. & maintenance. Apply Pacific Colony, Spadra, Cal.

WANTED—HELP—

Female

Miscellaneous —11

SURVEY WORK

Due to expansion of rapidly growing firm we can use the services of a lady of mature judgment and refinement. Dignified work. Personality more essential than experience. Salary if you qualify. Call 9 to 11 a.m. 512 S. WESTERN AVE.

WOMEN for pleasant part time adv. work. Initial earnings about $15 weekly. Will not interfere with present occupation. Give phone number. For interview write EX. box 218, Times Office.

LADIES to learn Policide treatment evenings. Big money for expert operator. Registered cosmetician unnecessary. Call 905 S. Berendo, or phone EX. 8469.

REFINED, WELL EDUCATED WOMAN FOR PERMANENT OUTSIDE POSITION. $120 TO ONE WHO CAN QUALIFY. CALL 720 CHAPMAN BLDG., 8TH & BROADWAY.

STUDENT can earn $26 mo., assist office ½ days, or room, board & $30 month at other work. EFFICIENCY BUSINESS COLLEGE, 747 S. Hill.

WOMEN earn tuition & living exp. while in school. Careers directed and managed. MACKAY COLLEGES, 612 S. Figueroa & 2711 W. 6th.

FEW young women to learn X-ray & laboratory work; earn while you learn. Night classes. Practical exp. Mrs. Lane, 700 Pershing Sq. Bldg.

MAIDS, apt. hse exp. Ref. Also soda fountain girl. Hotel Personnel Bureau. (Agcy.) VA. 6984.

WANT 3 women to take orders, easy work, good pay. See Rogers, 909 Loew's State Bldg., 7th & Bdwy.

COOK & gen. $80 to $90. Coffee girl, $16. Couples, camp, $160 & found. TUCKER AGCY., 121 W. 3rd st.

LADIES TO DO HANDKERCHIEF WORK. NO INVESTMENT REQD. ROOM 904, 1121 S. HILL.

REFINED young ladies. Organization work. Salary. 974 S. Vermont ave.

LADY to work on switchboard for apt. Call DR. 2121.

TEACHER, part-time, exch. for business course. Rm. 502, 747 S. HILL.

PLEASANT uniurn. flat in exch. for services. OL. 6375. [illegible]

WANTED—HELP—

Female

Miscellaneous —11

REFINED WOMAN

WANTED

For a special position with a very successful Wilshire concern. Must be ambitious and willing to learn, with personality, good references & mature judgment. Experience not necessary. These qualities more essential. The work is dignified in a pleasant environment and fascinating duties. A fair salary to start with and an excellent future for those who qualify. Call in person only between 9 and 12 a.m. 251 South Western Ave. 9-11. See Woodward.

LADY

of appearance, personality & of a dependable type, who is ambitious, able to meet the public, for a position in an attractive office with pleasant duties and convenient hours; must be over 25 years of age. See Mr. Parish, any day between 9 & 12 a.m. 659 S. St. Andrews Place at Wilshire.

LADY—A fast growing corporation can use a middle-aged lady of refinement assisting successful sales manager. Party qualifying will receive good pay and opportunity to materially increase income. See PERSONNEL MANAGER, mornings, 139 West Fifth St.

LADY—

Steady Position

for lady with pleasing personality over 25 not afraid of work to meet the public. Prefer that you have lived in Los Angeles at least one year.

SALARY IF YOU QUALIFY. MR. ELLIS, 621 S. Western, R car.

WOMAN who wants to earn money at home over own phone in spare time. SALARY & COMMISSION. See Mr. Woodward. 251 S. Western ave. 9:00-11:00

LADY OVER 22

years of age, who is ambitious to get out of the $20 per week class. Pleasant work. Salary and commission. See Mr. Weaver, between 9 and 11 a.m. 1926 W. 7TH ST.

ONE young lady of excellent intelligence. Past exper. not a consideration. Very difficult to qualify, hence, if you call, don't be disappointed. Sat., Sun., or Mon. Rm. 303, 8053 Beverly Blvd. at Laurel ave.

SOCIAL SERVICE. Mature women, permanently located for attractive work meeting the public. Apply Monday only. Mr. Harrison, 3881 W. 6th st.

UNUSUAL opportunity for mature, unincumbered, educated women for traveling position with MY BOOKHOUSE GROUP. 627 H. W. Hellman Bldg.

REPRESENTATIVE, Mary Rose dresses, hosiery, lingerie, foundation garments. Earn $35 up wkly. Hrs. 9 to 3. Exp. unnec. 520 Black Bldg.

LADIES—NURSES! For special demonstration work. Good remuneration. Call Room 1111, 219 W. 7th st., 7th & Bdwy.

PACIFIC Com'l College, 909 S. Hill, wants girl for ½ day ofc. pos. $27 mo. Attend school ½ da. Assist other work. Rm., bd. $30 mo. VA. 9138.

ARE you trained for business? Are you finding it hard to get work? Earn expenses while training. Efficiency Bus. College, 747 S. Hill.

WOMAN, social work experience preferred, for education welfare work. $1200 bonus. Call 608; 117 W. 9th.

MAIDS (young, apt. exp.)	$70
Waitresses (young)	40c

FRY AGENCY, 667 SO. HILL.

NEED 5 girls. Prepare for vac. positions on comptometer. Day & nite class. Heins, 541 Douglas Bldg.

RM. with kitchen, priv. & piano lessons in exch. for work. EM. 3128.

Store and Office —11-A

SWITCHBD. typ., 24-30, 3 po. bd.	$90
Casualty underwriter steno	$125
General ins. bkpr.	$115-$125
Steno.-Sec'y, dntown, adv.	$125
Bkpr.-typist, yng., attractive	$85
Legal steno.	$85
Steno., must be good, yng.	$100
Legal stenos. (3) $90, $100,	$125
Bank stenos. (2) yng., attr.	$110
Legal steno., P.M. only	$50
Switchbd. typ., attr. W. Holly	$85
Typist, 25-35, ½ days	$40

Collins Agcy., 1234 Loew State Bldg.

STENO., med. public (young)	$140
BKPR.-Steno., real estate	$100
STENO., advertising	A No. 1
TYPIST, stock, bond exp.	$125
BOOK-KEEPER, mfg.	$120
UNDERWOOD Bkpr., biller	$100
TYPIST, good educ.	$100

Los Angeles Com'l Service (Agcy.) 307 Van Nuys Bldg., 7th & Spring.

STENO.-Secy. Hunt. Pk. 21-26	Open
Typist-tabulation, Hunt. Pk.	$90-$95
Typist-biller, know bkpg.	$100
Credit Clk.-typist, sal.	$85
Steno.-dict. op., 23-26 yrs., sal.	$110

Organization Bldrs. Emp. Agcy., 506 Chamber of Commerce Bldg.

STENO., bib. or pipe exp.	Open
STENO.-bkpr., storage exp.	Open
DICTAPHONE Opr.-steno., sal.	$108
JUNIOR LEGAL STENO.	$85

SAFE DEPOSIT Vault Checker Open. Pacific Audit & System Co., Inc., 829 Story Bldg. (Agy.) 6th & Bdwy.

Van Keuren Service

THE END OF THE TRAIL Where GOOD APPLICANTS and GOOD POSITIONS MEET. 1230 Garfield Bldg. VA. 8136 (Agy.)

LEGAL stenographer, familiar with bookkeeping. Reply in own handwriting giving experience and salary. Address F, box 345, Times Branch.

WANTED—If unemployed or wanting a better office position call at Rm. 1010 Metropolitan Bldg., 5th & Bdwy. CALIF. COM'L SERV. BUR. (Agcy.)

POSITIONS waiting. Learn Elliott-Fisher, Comptometer, Underwood, Moon-Hopkins, Burr. Bkpg. in 6 wks. Machine Acct. Institute, 805 W. 7th.

STENO. DICT. OPR. $115. JR. STENO. $95.

CONSOLIDATED AGENCIES, INC. 215 W. 7th (Agy.) Suite 931.

GREGG Shorthand, typing & stenotypy taught in the home. Mackay Colleges, 612 S. Figueroa & 2711 W. 6.

A.B.C. SHORTHAND IN SIX WEEKS. WORK 2 DAYS TO PAY TUITION. 808 BROADWAY ARCADE. TU. 3185.

TYPEWRITERS for rent, $2.50 a mo. Free Dely. MacKay Colleges. FI. 1122. TR. 0417.

STENO., sal. under 30, live H.P. dist., heavy dictation, $110. Rm. 9, 6333½ Pacific Blvd., Huntington Pk. (Agy.)

STENO. (3) .... $100-$125. SUMMERS & SUMMERS AGCY. 412 CONSOLIDATED BLDG. TR. 0146.

STENOGRAPHER, SECRETARY ... $110. PACIFIC COMMERCIAL SERVICE. Agcy. Rowan Bldg., 5th-Spring sts.

SECRETARY, stocks & bonds .... $150. BUSINESS WOMAN'S BEG. (Agcy.) 820 Hollingsworth Bldg., 6th & Hill.

QUICK, intensive switchboard course. One hour or more a day. Pacific Com'l. College, 909 S. Hill. VA. 9138.

A-1 STENO, FIRE INS. WEST .. $100. F. S. Beavis Agency. Everything Human for the Office. Chapman Bg.

RECEPTIONIST-TYPIST, YOUNG, $18 WK. 808 BROADWAY ARCADE.

2 GIRLS, learn Comptometer. Pos. La Vake Cal. Co., 1031 S. Bdwy.

Business Training —11½-A

THOUSANDS OF APARTMENT HOUSES AND HOTELS

APART. HOTEL MGRS. & HOSTESSES. Money earned to provide for your future. Depends upon your ability to systematically perform your duties. You can qualify by attending school. Many of our students earn while learning and we direct you FREE OF CHARGE. After completion of a short course our last graduate was called W. S. apt. house operators. We GLADLY furnish REFERENCES. We select our students both MEN & WOMEN from the highest ranks. Have the recognition of BEST AUTHORITIES. We welcome your investigation. Analyze your problems, advise you. Bring this ad with you for free consultation and direction. Come early. For appointment call Marie Jorgensen, DU. 4125. Ambassador School, 3158 Wilshire.

SUCCESS

APT.-HOTEL MGRS. & HOSTESSES. Now is your opportunity to ENJOY a PROFITABLE course of instruction at REDUCED RATES. We gladly furnish references of our SUCCESSFUL APT.-HOUSE & HOTEL MANAGERS. If you can qualify for entrance into this most profitable field and have the desire to succeed immediately, call this morning, SATURDAY, for interview. Ambassador School, 3158 Wilshire.

REMEMBER THIS: Our 3 and 4 mos. students pass State, Federal, county and city exams. 23 word signs, 39 rules. Dictation 1st wk. No failures. Est. 19 yrs. Wk. absolutely free if you are skeptical. Bell Business College, 3430 S. Flgros. WE. 7028.

Madame Courtney of New York City, noted stylist and designer, will teach a selected class the art of handmade millinery. Free demonstration. Make your own hats. CALIFORNIA TRAINING SCHOOL, 2711 W. 6TH ST. DU. 2124.

Switch Board Instruction

New course for office, hotel, apt. house. Short, complete, very reas. California Training School, 2711 W. 6th St. DU. 2135.

Apartment House Mgrs.

COMPLETE COURSE $30. NATIONAL SCHOOL. 3025 W. 7TH.

P.B.X. TELEPHONE TAUGHT. Private instruction. Day or eve. NATIONAL SCHOOL. 3025 W. 7 ST.

LEARN machine accounting in 6 wks. Days-nights. MacKay Colleges, 612 S. Figueroa and 2711 W. 6th.

SHORTHAND, Dillon, reporter & private teachers. Wilcox Bldg. 2d & Spg.

WANTED—HELP—

Female

Business Training —11½-A

APARTMENT HOUSE MANAGEMENT. A desirable, interesting, well-paid profession for women seeking an occupation and income. Investigate our short, thorough course. Free Placing Service. CALIF. TRAINING SCHOOL, 2711 W. 6TH ST. DU. 2133.

CIVIL Svc., sec'y, acc'ts., court reporting. Pay $5 a mo. Bal. after graduation. Brownberger College, 539 S. Rampart. FI. 1173.

JOIN our short, intensive courses. Actual pos. for competent people. Pacific Com'l College, 909 S. Hill.

ENROLL IN MARINELLO SCHOOL. Free equipment for limited time. 2404 W. 7TH. Fitzroy 2114.

Saleswomen, Solicitors —11-B

YOU WOMEN

"You are as big as you think." FIND YOURSELF & MAKE MONEY.

Have you—Poise?? Personality?? Confidence??

Our staff of experts in applied psychology train you and develop your NATURAL ABILITY.

You can earn while you learn.

Character references and a DESIRE TO MAKE BIG MONEY IN AN ESTABLISHED PERMANENT SUCCESSFUL COMPANY IS ALL THAT IS NECESSARY.

"BE THE MASTER OF YOUR FATE"

Phone NO. 6771, NOW! FOR APPOINTMENT

WANTED

Several women, 21 to 35, of the highest type of refinement and good appearance, to sell a new, exclusive service to a selected list of men in Hollywood and Beverly Hills. Prefer women experienced in selling club memberships, but not necessary. Our service is entirely new and novel, and immediately appeals to the prospect. Highest commissions on initial deals, and steady income thereafter. After 10 a.m., Mr. Edwards, 1513 No. Gardner st., Hollywood. GR. 1375.

LONG established firm requires the services of alert woman 30 years old or more. This is special work that particularly requires a desire on the part of the woman employed to advance into a position of executive requirements.

Ambition more essential than experience. In replying give business experience, if any, together with references. Address D, box 481, Times Branch.

ANY WOMAN WHO NEEDS MONEY

Should investigate our avocado income deal. One of our girls made $505 last month, another one $362.50, and another $315. Come in and let us tell you about the fastest selling deal you have ever seen. See Mr. Kuykendall. PHILLIPS & HAMBAUGH CORP. 714 South Hill St.

SALESWOMAN

who can sell and organize sales force for HOSPITAL and HEALTH SERVICE. Ask for LE BELL, 4 p.m. to 7:30 p.m., 642 1-4 S. Alvarado st.

FIVE ladies to represent us in new club plan. SALARY $16 AND COMMISSION. Should easily earn $100 week. See Roth or Scribner, 4113 W. Washington.

10 SOLICITORS

Full or part-time work. Top commission. Hollywood property. Call any morning before 11:30. Frank J. Matre, Realtor, 607 S. Western ave.

CLUB ORGANIZERS

men & women of proven ability, must have car. Prop. unusual; permanent worthy conn. to right parties. Ramona Co. 5675 W. Wash'n. WY. 6911.

LADIES with sedan cars to drive 50 miles daily. Apply W. H. Hart, 2d floor, 714 S. Hill.

SALESWOMEN, ESPRIT D' AMOUR Toiletries Flower-in-the-Bottle Shop. All or part time. 329 Haas Bldg.

LADY help in sales dept. Good pay, steady work. 321 W. 3. Rm. 521.

Trades —11-C

DRESSMAKER wants thoro. exp. custom-made finishers to take dress after it's cut & fitted. Top salary, steady work if you qualify. DU. 9310.

EXPERIENCED MILLINERY MAKERS. JEANART HAT CO. 643 S. OLIVE ST.

EXPERIENCED alteration help, apply IDA MAY SHOP, 726 S. Flower.

To Learn Trades —11¼-C

LADIES, work home, stamp patterns. Easy learned. 1028 W. 7. Open eves.

Household, Domestic —11-D

COOKS, BUTLERS & 2ND MAIDS

In appreciation of your patronage which has brought to a successful close our 1st year in L. A. we offer until April 1st to first 50 applicants 1 free lesson in any course. Enroll early and avoid disappointment.

Modern School of Cookery

107 SO. RAMPART. WA. 5684.

COUPLE, COOK-BUTLER	$175
CPLE., 2nd maid, chauf., city	$150
COUPLE, cook-chauf., gardener	$150
CHILD'S nurse, (Catholic)	$60
2ND MAID	$60
General houseworkers	$50-$60

Mutual Agy., 353 S. Bdwy. FA. 4831.

MAID, gen. hswk. Must be 1st-class cook, good disposition & free to travel summers. 2 adults, 3 children & nurse in family. 35 min. from L.A. on car line. Refs. req. Wages $60. Phone Alhambra 2760 eves. only.

CHEERFUL young white woman for general hswk. Must be fond of children. Bung. in Hollywood, 3 in family. Private rm. ½ blk. from car. $40. GL. 6723.

WORKING couple, 35 to 45, without children, to occupy furnished cottage in exchange for services of wife 4 hrs. daily, family 2 adults. Must be quiet, healthy, clean & willing; ref. required. RO. 7487.

MRS. PATTEN'S EMP. AGENCY. A domestic agency serving exclusive homes with trained servants. Male or female. 301-4 Western Mutual Life Bldg., 321 W. 3rd st. FA. 2412.

2ND maid, upstairs work, family laundry, home nights. Excellent local references required. $65 mo. 342 N. McCadden Place. OR. 8427.

HOLLYWOOD PERSONAL SERVICE. Best domestic positions in Holly'd & Beverly Hills. (Emp. Agcy.) GL. 1183. 6331 Hollywood Blvd. Room 322.

GEN. HSWKRS. .... $50-$60. Cooks, couples, second girls & mother's helpers. All nation. Swed. Agcy. Room 210, 304 SO. BROADWAY.

AA1 DOMESTIC SERVICE AGENCY. Domestic help for exclusive homes. 312 Stack Bldg., 4 & Bdwy. FA. 4957.

HI-CLASS cooking & serving taught. MELRUTH'S SCHOOL. Visitors welcome. 1325 S. Westmoreland. EX. 7828.

WANTED — Housekeeper, motherless home. No laundry. Call between 9 a.m. and 4 p.m. Monday. 305 W. 49TH ST.

HOUSEKEEPER for maid service in exchange for apartment. Adults. Call bet. 10 and 12. OL. 2088.

COOKS, couples, all domestic workers rely on Melruth Bev. Hills Agency. Courtesy at 421 Canon Dr. OX. 6119.

POSITIONS open for reliable help. Brown Emp. Agcy., 1507 Santa Monica Blvd., Beverly Hills. OX. 7131.

SCHOOL GIRL

Experienced with housework in good home. Small sal., rm. & bd. EM. 1983.

WHITE woman, 25-40 to care for 2 small children & help with housework. RE. 3343.

YOUNG WOMAN, white, for upstairs work and assist with children. Refs. 430 W. 9919.

RELIABLE colored girl as mother's helper, little girl 6½ yrs. $30 month. OX. 0946.

GIRL, 25-35 yrs., to assist with children & housework, with priv. schl. 7677 Sunset. Don't phone.

PRAC. nurse, yng., ad. ref., $75. R.N. CENTRAL REGISTRY & NURSES' HOME OF L.A. (Agy.) 702 W. 17 st.

GIRL, white, 18 to 25, for general housework & assist with child. $40 to start. OX. 1927.

WOMAN under 35, lite hswk., stay nites. 920 S. Boyle nr. Whittier Blv.

TRUST OUR JUDGMENT in selecting your help. Mirror Agcy. OX. 9903.

GIRL for gen. housework, $35 mo. OR. 5162. 943 5th ave. Take V car.

WANT cook to assist in hswk. Two adults. $55 mo. OX. 1734.

WHITE girl for cooking and general housework. Phone WH. 6844.

GEN. maids, $75. Hollywood Employ. Agcy., 4366 Sunset Blvd. OL. 1957.

RELIABLE girl for general housework, go home nights. Call OR. 6211.

NURSE, white, Prot., refs. req., elderly lady alone. 3671 Arlington ave.

MOTHER'S helper, young, for permanent position. $30 per mo. OX. 5934.

RELIABLE domestic help wanted. Golden Rule Agcy., 548 S. Spring.

GERMAN Agcy. 408 So. Main, R. 236. Gen. houseworkers, all nationalities.

MOTHER'S helper, white, $30 mo., rm. & board, good home. HE. 0419.

Hotel, Restaurant, Club—11-E

RELIABLE girl for general work in small cafe. 2216 S. HOOVER.

Professions, Vocations —11-F

NURSES WANTED

Undergra., yng., gen. duty, day .... $60. B.R.L.

GRAD surg. & OB., $100 & meals. CENTRAL REGISTRY & NURSES' HOME of L.A. (Agy.) 702 W. 17 st.

WANTED—HELP—

Male and Female

Instruction, Misc. —12-B

WANTED—Lady or man to teach an American conversational Spanish. Address F, box 495, Times Branch.

EMPLOYMENT—

Requiring Investment

MAN WANTED

for a S-P-A-R-K-L-E-T-T-S Bottled Drinking Water CHOICE ROUTE

Attractive green trucks and equip. furnished. Complete [illegible] Beautiful, profitable business. $1500 minimum [illegible] E car to York Blvd. See MR. ROY, [illegible] Sparkletts Bottled Water Co. 4500 York Blvd.

SALESMAN—Have steady good contact man, car. This proposition will net [illegible] [illegible]

[illegible]

WANTED—SITUATIONS—

Male

Miscellaneous

AVAILABLE NOW

[illegible]

[illegible]

WANTED—SITUATIONS—
Male

WANTED—SITUATIONS—
Male
House Servants, Caretakers

Painting, Decorating and Carpentering

Day Work

WANTED—SITUATIONS—
Female
Store and Office

Nurses

WANTED—SITUATIONS—
Female
Housekeepers, Domestics, Cooks

DEPENDABLE DOMESTIC HELP

AA1 DOMESTIC SERVICE AGENCY

WANTED—SITUATIONS—
Female
Dressmakers, Seamstresses

Professions, Vocations

Day Work, Laundresses

WANTED—SITUATIONS—
Male and Female

WANTED—
To Rent
Miscellaneous

WANTED
Furnished
BEACH HOME

by May 1st, adult family; three or four bedrooms. Not to exceed $300 a month. Best references. Address X, box 6, Times Office.

FURNISHED
BEACH HOME
WANTED

for immediate possession, beach home, 3 bedrooms. Around $200. Address X, box 5, Times Office.

TO LET—ROOMS—
Furnished, Etc.

TO LET—ROOMS—
And Board

$45-$50—Gramercy Club

$40-$65 Mo. Garland Hall

Rooms, Board for Children

TO LET—HOUSEKEEPING
Rooms

TO LET—HOTEL—
Rooms

Royal Palms Hotel
MORE LIKE A PRIVATE CLUB

HOTEL FIGUEROA

NEW MANAGEMENT

COMMODORE HOTEL

HOTEL PARKWAY

$1 Huntington Hotel 250 R.

$1 Day—El Rey Hotel

New—Hotel Traymore

New Hotel Grauman

$25 THE SAHARA $25

$1 da. Heart of city $5 wk.

TO LET—ROOMS—
And Board

SOUTHERN CLUB

Elk Hotel—Downtown

TO LET—APARTMENTS—
Furnished
Miscellaneous

NEW
DE LUXE APTS.
Ambassador Dist.
CHATEAU
LA MARTINE
Normandie & Wilshire
SINGLES, DOUBLES & TRIPLES
SMARTEST IN
LOS ANGELES
PHYLENNA PALMER, Manager.
EXPOSITION 1121

$35—FRANCIS APTS.

$30 UP. The Mayflower

CASA LOMA APTS.

$32.50 West Park $35

West and Northwest

$37.50 Brookshire $67.50

RIGHT DOWNTOWN
Beacon Arms Apts.

THE TRAYMORE

THE FLEMING

$35 New Sutherland $45

WILSHIRE DISTRICT

THE EVANSTON

$35 Large Single $35

TO LET—APARTMENTS—
Furnished
West and Northwest

A REAL HOME
FOR EVERY PURSE
See These First

OWNED & OPERATED BY THE KNICKERBOCKER HOLDING Corp. SAMUEL F. BARD, President.

BARD'S MANOR

CHEROKEE MANOR

HOLLYWD. ARGYLE

KENMORE VIRGINIA

"LA SEGOVIA"
849 S. Gramercy Dr.
MRS. L. W. REITZ, MGR.

$50 Single Double $65
BARCLAY ARMS

NOW OPEN
THE PALM HOUSE
OL. 9578. 1644 WINONA BLVD.

THE ARGONNE
635 S. OXFORD

COFFIELD MANOR
2700 San Marino St.

Money-Steps-Time Saved

A REAL HOME

BROWNLEIGH

El Patio Apartments
114 South New Hampshire

VILLA NOVA

$40 Uptown Arms $65

New Library Apts.

ANDREW ARMS

LONG VIEW APTS.

GAYRITCH APTS.

PICARDY APTS.

VILLA MARIA

RAYBELLE APTS.

$60 Up—Corner Doubles

DONIDA ARMS

MERIDIAN APTS.

Wilshire Place Apts.

$30 Free Rent 1 Wk. $30

$45. Dbl. Elec. Refrig.

$35 THE ALCAZAR $35

$32.50 up. Barbara Worth

826 S. CATALINA

Franconia Apt.-Hotel

WADE APT.-HOTEL

ASTOR ARMS APTS.

SINGLES $47.50

$30—Wilshire Dist.—$50

National Wilshire

RUTHONIA APTS.

TO LET—APARTMENTS—
Furnished
West and Northwest

Live Close-In

LEVINGSTON MANOR
Singles and Doubles
$45 UP
425 South Grand View

THE TAGGART
2430 Ocean View Ave.

Benjamin Franklin
512 S. HOBART BLVD.

JUST OPENED
Fox-Normandie
849 S. Normandie

MARIPOSA ARMS
$50.00 TO $90.00

NEW CHARLOU APTS.
Walking Distance

$40 UP, SINGLES

LA CASIANA

MILLMAR APTS.

$50 Up—Fairhaven Apts.

$45 up. Ambassador Dist.

BONNIE LEE APTS.

ARMITAGE APTS.

MARIPOSA LODGE

$25 THE STEELY $35

717 S. CARONDELET

The Reid Studio Apts.

$30 UP STANLEY ARMS.

$50 Appleton Apts. $90

Hollywood

1845 N. GRAMERCY PL.

VILLA CONSTANCE

THE HASONIA

CASTLE-ARGYLE

CLIFFWOOD APTS.

Edgemont Manor Annex

$45 Summer Rates $45

REDUCTION

BLACKBURN APTS.

NIRVANA APTS.

KATHLEEN M APTS.

$35 Up. Sgls. $27.50 Bach.

DOR ELAINE APTS.

SPECIAL RATES

$30 Up. The Willowbrook

LARGE 4 RM. SUITE

TO LET—APARTMENTS—
Furnished
Hollywood —21-W

$35 UP

Singles Doubles

AND
Bachelors
In the most beautiful part of the city, and everything new.

EL SERRANO
Represents everything in Up-to-date Apartments
You Will Want to Move
If You See Them
Take "S" car, get off at
St. Monica & Western
Walk 2 blocks to
1025 N. SERRANO
GLadstone 4597

FOR those who demand refined, beautiful and unusual surroundings. WE OFFER

SOMERSET APT. $65 UP
IN HOLLYWOOD

South and Southwest —21-B

NEW PHILOW MANOR

$50 Valleroi Apts. $75

$47.50 Edgepark $52.50
BEAUT. NEW APTS. FRIGID. LOT. GAS. MAID SERV. 3977 MENLO.

East and Southeast —21-C

North and Northeast —21-F

TO LET—APARTMENTS—
Unfurnished

THE VOLTAIRE

JUST COMPLETED
Located at
1424-28 N. CRESCENT HGTS. BLV.
At Sunset Blvd.
HOLLYWOOD'S FINEST
7-STORY unfurn. apt. building.
French Normandy Style
4 & 5-rm. apts. with sun parlors.
Rents Reasonable
Agent on Premises.

EL MIRADOR
JUST OPENED

Live on Los Feliz Blvd.
5 Rooms Of Sunshine
FOR ONLY $60

EL MONTALVO

212 S. Catalina S Car

TO LET—FLATS—
Furnished
West and Northwest —22-A

TO LET—FLATS—
Furnished
West and Northwest —22-A

4 Rms., Slp. Porch, $70

FREE RENTAL
LIST
We will quickly find the place you want at the price you want to pay. Wilshire, Hollywood, Los Feliz and Beverly Hills.
THE FRANK MELINE CO.
6th at Alexandria
DUnkirk 2680

Hollywood —22-W

South and Southwest —22-B

East and Southeast —22-C

TO LET—FLATS—
Unfurnished
West and Northwest —22-A

5-RM. SPANISH FLAT

TO LET—FLATS—
Unfurnished
West and Northwest —22-A

Hollywood —22-W

South and Southwest —22-B

TO LET—FLATS—
Unfurnished
North and Northeast —22-F

TO LET—HOUSES—
Furnished
West and Northwest —24-A

CHELEW & HOIT
3841 Wilshire Blvd. DRexel 4286

LAACK & WILLIAMS
3759 Wilshire Blvd., near Western.

The Henry de Roulet Co.
Wilshire at Western. DU. 4400.

GET
YOUR
BEACH HOME
NOW
We have a wonderful selection of furnished Beach Homes for rent. Make your reservations now and avoid the rush.
THE FRANK MELINE CO.
WILSHIRE DIVISION
DUnkirk 2680

RENTAL SPECIALISTS
WRIGHT & BECKER
3900 Wilshire Blvd. Fitzroy 4111.

Rental Specialists
Newell Van Derhoef, Inc.
6603 Sunset Blvd. cor. Las Palmas.
GLadstone 3146

HOLLYWOOD RENTAL Specialists
MR. AND MRS. CARR
Real Est. 6231 Holly. Blvd. HE 9606

WESTWOOD

Rentals—Mrs. Graden

Hollywood —24-W

TO LET—HOUSES—
Furnished
Hollywood —24-W

Home Rental Bureau
6381 HOLLYWOOD BLVD. GR. 4977

South and Southwest —24-B

East and Southeast —24-C

North and Northeast —24-F

TO LET—BUNGALOWS—
In Courts
Furnished —24½-O

TO LET—BUNGALOWS—
In Courts
Furnished —24½-O

$45 RODNEY COURT $45
Lovely 3 rm. bungalow, newly decorated & furnished extra bed. Exclusive Los Feliz dist. 2004 Rodney Dr.

$32.50—SINGLES—$35
Close in. L car. 977 S. Ardmore.

Unfurnished —24½-B

TO LET—HOUSES—
Unfurnished
West and Northwest —25-A

LAACK & WILLIAMS
3759 Wilshire Blvd., near Western.

LA BONTE RANSOM CO.
132 N. Larchmont Blvd. OL. 2181

The Henry de Roulet Co.
Wilshire at Western. DU. 4400.

LA BREA
RENTAL BUREAU
849 S. LA BREA WH. 1404.

WAYNE ALLES & COMPANY.

TO LET—HOUSES—
Unfurnished
West and Northwest —25-A

Patio Homes Apts.

Hollywood —25-W

TO LET—HOUSES—
Unfurnished
Hollywood —25-W

South and Southwest —25-B

East and Southeast —25-C

North and Northeast —25-F

TO LET—SUBURBAN, BEACH
Resort, Mountain Property —26
LONG BEACH 335-438
Seven-room well furnished house, three upstairs bedrooms. $200 month-ly. References.

TO LET—SUBURBAN, BEACH
Resort, Mountain Property

Glendale

Pasadena

San Marino

Santa Monica

TO LET—FOR BUSINESS—

Stores, Shops, Lofts

FOR RENT
FINEST LOCATION ON
MAIN STREET

See H. F. Metcalf
METCALF & RYAN
TRinity 6711

Tenants For La Brea Ave.

Southwest Bldg
130 So. Broadway

JUDSON C. RIVES
BUILDING
424 S. BROADWAY

OFFICE SPACE

For Rent, Desks, Chairs

Desk Space $10 & $15

TO LET—MISCELLANEOUS—
Country

Poultry and Ranch

BOATS, YACHTS, CANOES
For Sale, Rent, etc.

AUTOMOBILES, USED—
Miscellaneous

AUBURN 1929 SEDAN

AUBURN CAR

BUICKS 1929

MONDAY MORNING

AUTOMOBILES, USED—
Miscellaneous

Buick '29 Only $695

1101 South Figueroa

CHEVROLET '29 6

Chevrolet 6's, 29's

CHRYSLER COUPE

CHRYSLER SEDAN

CORD SEDAN 1930

Dodge Senior Spt. Sed

Dodge Sport Coupe

Dodge Vic. 6 Coupe $1

FRANKLIN SEDAN

FRANKLIN SEDAN

GRAHAM-PAIGE

HUDSON'S 1929'S

Hudson 6 '29 Sed. or C

Hup. '28 Spt. Rdstr. $

SUBURBAN, BEACH

Glendale

Pasadena

San Marino

Santa Monica

FOR BUSINESS

CHEVROLET '29 6's

FOR RENT

...T LOCATION ON

...AIN STREET

H. F. Metcalf

...CALF & RYAN

...For La Brea Ave.

...hwest Bldg.

...So. Broadway

...ON C. RIVES

...BUILDING

...FICE SPACE

...nt, Desks, Chairs

...Space $10 & $15

AUTOMOBILES, USED—

Miscellaneous

...'29 Only $695

...South Figueroa

...Chevrolet 6's, 29's, $395

CHRYSLER COUPE

CHRYSLER SEDAN

CORD SEDAN 1930

...Senior Spt. Sed.

...Sport Coupe

...Vic. 6 Coupe $150

FRANKLIN SEDAN

FRANKLIN SEDAN

GRAHAM-PAIGE

AUTOMOBILES, USED—

...N 1929 SEDAN

...SON'S 1928'S—$495

...RN CAB. 8-77

...6 '29 Sed. or Cpe.

...CKS 1929

...Spt. Rdstr. $845

AUTOMOBILES, USED—

Miscellaneous

Lincoln 1926 Spt. Cpe.

LINCOLN SEDAN

LINCOLN JUDKINS COUPE. SALON JOB. '29, BEAUT. CAR. MECH. PER. CALL GL. 8012 OR GR. 8363.

Marmon "75" Sedan

Don't Delay. Buy Today

GOLDEN

Opportunity

USED CAR SALE

100

To Choose From

ALL MAKES ALL MODELS

FROM $65 UP

PRICES NEVER WILL BE CHEAPER

Accept your car in trade.

LIBERAL G.M.A.C. TERMS

Reeve Gartzmann, Inc.

Oakland & Pontiac Distributors.

1201 So. Figueroa

Open until 10 p.m. during sale.

$40,000 STOCK

OLDSMOBILE

PRICE CUT

LESS THAN BOOK

100 OTHERS

Consisting of Chryslers, Buicks, Dodges, Studebakers, Chevrolets, Fords, at less than book prices. 30-day written guarantee. We trade & give 1½ years' terms.

626 W. WASHINGTON

OR

1929 S. FIGUEROA

L. A. JACKSON, INC.

"The Oldsmobile-Viking Dealer."

PONTIAC CH. 26

Stearns-Knight Sedan

Douglas M. Longyear, Inc.

STUDEBAKER LATE '27

COMMANDER 4-PASS. COUPE

AUTOMOBILES, USED—

Miscellaneous

WILLYS-KNIGHTS

For real satisfaction buy a "PROTECTED" used Willys-Knight from the California Distributor. 5 DAYS TRIAL.

Priced $100 to $1995

J. W. LEAVITT CO.

EST. 1894

America's Finest Used Car Store.

1330 S. Fig'roa WE. 1207

JUST A FEW

Of Our Real Buys

Best of terms.

Waters-Nash Co.

Trucks, Delivery Cars

General Motors

Truck Company

1850 E. Washington St.

Mack Truck Corp.

REBUILT MACKS

ALL SIZES—DUMPS & FLATS

4 AND 6-WHEELERS

WE. 6361. Alameda at 20th st.

CLEAN-UP SALE

Dependable Used Trucks

Trucks for Hire

Automobiles Wanted

S. A. SCHERER

Trailers

Used Trailer Bargain

Alse bargains in all sizes of used trailers, sold or new.

Trailers for rent—All sizes.

PIKE AUTO TRAILER CO.

Automobile Tires

Motorcycles, Bicycles

FURNITURE—HOUSEHOLD

GOODS, Sale, Exchange

CLOSED

FURNITURE—HOUSEHOLD

GOODS, Sale, Exchange

AUCTION

Furniture at Auction

AUCTION

DE-LUX FURNISHINGS

Wednesday, April 2nd

10:30 A. M. & 7:30 P. M.

AT 1930 N. VINE ST.

LEWIS & HART, Auct. WE. 8291.

Annual Auction

UNCLAIMED STORAGE

TO SATISFY STORAGE CHARGES

At Bekins Storage Co.

1335 So. Figueroa St.

Friday, April 4th,

10 A. M. And

AUCTION!

LEASE SOLD!

This is the GRAND FINAL

FURNITURE AUCTION

3311 SO. MAIN

Wednesday 1 P.M.

Auction Tues., 1 P. M.

AUCTION FURNITURE

3311 S. MAIN ST.

S. BARAK, Auct. RI. 3353.

AUCTION!

FURNITURE—HOUSEHOLD

GOODS, Sale, Exchange

Furniture at Auction

NOTICE

AUCTION

Tues., April 1st 9:30 A.M.

MARTIN GREEN'S Auction House

2820 S. Vermont

AUCTION

Wed., April 2, 9:30 A.M.

Auction Monday, 10 A. M.

BROADWAY AUCTION HOUSE

Furniture Wanted

WE PAY MORE!

VA. 2391—OL. 0312

WE. 8291

ABELL PAYS BEST

CASH PRICES

RI. 3353 OR EX. 3904

Phone HUmbolt 4517

More Cash for Furniture

The Open Market GL.0707

HU. 4145

Highest Cash Prices Is

What U. Want. EX. 6141.

Call HUmbolt 5011

WE PAY 25% MORE

SEWING MACHINES—

MUSICAL INSTRUMENTS—

Sale and Exchange

RETIRING

FROM BUSINESS

To Settle Estate of Late J. D. Martin

$250,000 Stock

Prices Slashed for Quick Sale.

Pianos, Radios, Records

NEW AND USED

MARTIN MUSIC CO.

OPEN EVENINGS.

STORAGE & USED

PIANOS

USED PIANOS AND

RADIOS $60 UP

TERMS LIKE RENT.

BARKER BROS.

Seventh st., Flower and Figueroa.

May Co. Music Dept.

MUSICAL INSTRUMENTS—

Sale and Exchange

For Rent

GOOD RENTAL PIANOS

$4 A MONTH UP

BIRKEL MUSIC CO.

Musical Instr. Wanted

RADIO EQUIPMENT—

Sale, Exchange, Etc.

$39.50 AND $49.50

RADIO SERVICE

RADIOS FOR RENT

Cash for Radios. RE. 5155.

MACHINERY, ALL KINDS—

Sale and Exchange

MACHINERY

PENNSYLVANIA IRON & STEEL CO.

MEYER MACHINERY CO.

Pipe For All Purposes

Tractors, Farm Implements

MISCELLANEOUS—

For Sale

Lawn Mowers for Less

Office, Store Equipment

MISCELLANEOUS—

For Sale

Office, Store Equipment.

250 NEW OFFICE

DESKS REDUCED!

BARKER BROS.

Used Office Equipment

733 SO. SPRING ST.

JOSEPH BELLUE

Office Furniture Exchange

All furniture in A-1 shape. No extra charges.

631 S. Spring. VA. 5305

3rd Floor

Store Fixtures

DESKS-CHAIRS-SAFES

Ware Desk & Safe Co.

OFFICE FURNITURE

REFRIGERATORS

Office Furniture Wanted

Call—TU. 9068

HALSTEAD DESK CO.

Typewriters and Supplies

Clothing, Furs, Etc.

Jewelry, Diamonds

Antiques, Art Goods

Cameras, Supplies

Lumber, Bldg. Materials

ELECTRIC FIXTURES

DIRECT FROM MANUFACTURER

Houses, Bldgs. to Be Moved

Aeronautics

WANTED—

Miscellaneous

BOOKS BOUGHT

HOLMES BOOK CO.

814 WEST 6TH ST.

TEL. TR. 2285

We Pay Cash in 3 Hours

FOR RESTAURANT FIXTURES

Clothing, Furs, Discarded

Diamonds, Jewelry

WE PAY MORE CASH

DIAMONDS WANTED

SWAPS—

All Sorts

SWAPS—

All Sorts

Don't Lose Your Equities

HORSES, MULES, CATTLE—

Goats, Sale, Exch., Wanted, Etc.

Horses and Mules

Cattle

POULTRY AND SUPPLIES—

Pigeons, Rabbits, Bees

Poultry and Supplies

POULTRY RAISERS ATTENTION

REDWING HATCHERY

POULTRY AND SUPPLIES—

Pigeons, Rabbits, Bees

PETS AND SUPPLIES—

For Sale, Exchange, Wanted

Birds

Dogs

Russian Wolfhounds, Ped.

HOUSES—

For Sale

Miscellaneous

BEST IN WESTWOOD HILLS!

DON'T SHOP!

$10,000 PROFIT HERE

345 So. Harvard Blvd.

KELLS & GRANT

THERE'S NO PLACE LIKE HOME

MAKE THIS ONE YOURS

IN ROLLING WESTWOOD HILLS

THE UNIVERSITY DISTRICT

Hancock Park Sacrifice

ONLY $9,000

COST $19,000

FIRST SHOWING

INSPECTION INVITED

2223 NOTTINGHAM

BEVERLY BARGAIN

5-Rm. Home—Future!

AN ARTISTS MODEL

See New Modern Home

A REAL HOME

BELOW VALUE

NEW 14-ROOM DUPLEX

Foreclosures. WH. 5092.

HOUSES—

For Sale

Miscellaneous —30

ATTENTION REAL ESTATE INVESTORS

As the result of foreclosures a former bank holding co. offers for sale improved & unimproved real estate at bargain prices. The list includes the following properties:

SMALL RESIDENCES
BUSINESS
APARTMENT HOUSES
INDUSTRIAL
HIGH-CLASS RESIDENTIAL
RANCHES

For further information communicate with Mr. Cutts, Rm. 1221, Pacific National Bldg. Business ph. VA. 0552. Res. phone Douglas 7483.

Beautiful Hancock Pk. Spanish Home Sacrifice INTERSECTION
Afternoons Only
161 NO. JUNE ST.
A Genuine Bargain Awaits You Here

LARCHMONT BLVD.
NORTHWEST COR. 2ND ST.
[illegible]
1 MASTER BEDRM. & TILE BATH ON FIRST FLOOR.
Call Montrose or Chapman
KELLS & GRANT
Wilshire at Western. DU. 3000.

$9500 REDUCED $4000 $9500
Owner forced to SACRIFICE for quick sale, his 6-rm. brick and stucco bung. Ideally located in beaut. Windsor Sq. nr. schools, stores, Bev. bus & "R" car. An outstanding value of today.
Dippell-Wallace-Bermant
241 N. Larchmont. GLad. 2186.

$4950—10 years to pay, 6% on first. New 5-rm. Spanish bung. Modern to the minute, including dbl. garage. Worth six thousand for $4950. Small payment down, balance less than rent. See sample house at 5810 Hooper ave. Owner. 1300 E. Vermont. [illegible]

4 ROOMS and garage, 1148 West 57 street, $3100. Cash $200. Monthly, $35. Key at 1150.

West and Northwest —30-A

"Model Spanish Home"
IN SANTA MONICA
Do not fail to visit this unusual home with many new ideas carefully and thoughtfully planned, both in architecture and in furnishings. The large living room suggests elegance and comfort. The modernistic room with its furnishings of black, gold and silver is most attractive. You will love the French room, Louis XVI period, and the Monterey room suggesting the early California type. The baths are most unusual, the dining room, breakfast room and kitchen are complete in every detail.
Drive out San Vicente Blvd., Santa Monica, turn south on 18th, stop at 316 18th street.

GREAT SACRIFICE
BEAUTIFUL 8 ROOMS
Doctor's Spanish Residence
Party leaving city. Can be bought for small payment down or clear lot. With furniture if desired. One of the finest in the country. Located between Wilshire & Country Club Dr. 636 Masselin ave. Must be seen to be appreciated. WH.8888.

CHARMING HOME
In exclusive Berkeley Square. Built to last forever. Almost an acre of ground, artistically landscaped. Can be bought for less than ½ its original cost. An exceptional bargain for cash. Call Mr. Cutts, VA. 0552.

HOLLYWOOD DUPLEX
10 rooms. Modern. Income $100 per month. Will take a clear lot as first payment and [illegible] Owner. [illegible]

NEW MODERN HOME
7 rms., elec. refrig., 2 colored tile baths, U. heat, 3 hand dec. bedrms., large liv. & dining rm., studio window, real fireplace, gum trim, lot 50x128, dbl. garage. Priced to sell. [illegible] Pico & [illegible] west of Robertson Blvd. [illegible]

MOVING north, must sell beaut. 7-R. Spanish bungalow, 3 bedrms., 2 tiled baths, large living & dining rm., exceptionally well built & decorated, almost new, well kept, fine district. 6% bank loan can remain. Owner on property. 1153 HI POINT, Carthay Circle. Call mornings or through your agent.

PRICE GREATLY REDUCED [illegible]

SANGAIN—Beaut. newly furn. 6-rm. house in exc. Wilshire dist. Frigidaire. Chinese rugs. Majestic radio. 4 tile baths. dbl. gar. Will sell furn. or unf. See owner. 309 N. McCadden, or phone OL. 5432.

[illegible] REAL bargain. First time offered, owner needs cash. 8 lg. rms., 3 bdrms., extra dress. rm. & toilet. [illegible] 120 N. Benton Way. [illegible]

BEFORE BUYING
See this unusually beautiful new Spanish home. 8 rooms, 4 bedrooms, 3½ baths. Large corner lot one block south of Wilshire Miracle Mile. 601 So. Hauser Blvd. WH. 4711.

REAL BARGAINS
6 & 7-ROOM HOMES
PRICES $5450 TO $10,500.
OWNER, HE. 2117.

[illegible] colonial house, Wilshire section, bargain; few thousand handles. Lot alone worth $10,000. Income $1500 yearly. James Madison. 133 N. La Brea. OR. 1220.

[illegible] this home for $6800. Facing foreclosure. Beaut. gardens, fish pond, fountain, lot 50x160, near Hollywood Jct. Lot alone val. $10,000. Beaut. view city & ocean. MO.11707.

SACRIFICE stucco home, Wilsh. dist. 6 bedrms., 3 baths. Bank appraisal $25,000. Our price $15,000. 1 blk. S. Wilshire, 2 blks. W. Western. 4063 Ingraham. WA. 5188. No agents.

RESIDENCE, reduced price, 4 bedrms., tile bath & shower, maid's rm. & bath, lot 60x180. See owner. 241 S. Norton. WH. 8168.

NINE-ROOM HOME
5 bedrms. 50x160 lot. W. 22 st. $12,000, only $1500 down. TR. 4404.

BEVERLY HILLS English residence. Large lot. Well built. Nine rooms. Owner. Courtesy to brokers. 616 N. PALM DR. OX. 3039. TR. 6754.

OUTSTANDING VALUE
6-r., 3 bdr. Span. stuc. bung. 565 N. Irving Blvd. See it for real buy. $16,000. Perry R. Cole, 5302 Melrose.

ACTOR'S artistically furn. or unfurn. 6-rm. modern bung. Garden. fish pool. $11,000. Near Pico & Overland. Aldine, 10633 Esther ave.

NEW 6-RM. SPANISH BUNGALOW Nr. L.A. High School. Frig., etc. A bargain. $7450. Terms or might accept some trade. OR. 1184.

7-RM. BEAUTY, ½ BLK. L.A. HI. A HOME TO BE PROUD OF. $3000 equity for $4000. OWN. 966 Muirfield Rd. OR. 4696.

Was $26,500, Now $16,500
Beaut. 9-r. home. 1607 Wellington Rd.

7-RM. house on B zone lot 50x150, on No. Commonwealth, worth $12,000 for $7500, terms. WA. 1848.

5-R. BUNGALOW ON KINGSLEY DR. NEAR BEVERLY. $9000. BARGAIN. Address B, box 260, Times Office.

$5000, new 6-R. bung., mahog. trim. Full tile bath. Hi. ground, nr. Pico, Fairfax. Hoven. 5757 Pico. OR. 4203.

BEAUTIFUL 6-rm. 2-story home, sacrifice with furniture. Only $9000, terms. Owner. 1019 S. Lake. DU.1746.

TAKEN in trade 6-r. house, 1439 N. Bronson, opposite Warner Bros. Studio. Must be sold. Owner. WH. 5884.

CHEVIOT Hills. 5-R. 4-bedr., 3 bath. $12,000. Would rent. Nr. S.W. cor. Rancho Golf Course. 10480 Troon.

LOS FELIZ TERRACE HOME
3 bedrms., 2 baths. For sale by owner, reasonably priced. OR. 5848.

6-RM. new stucco. Frigidaire. Double garage. Paved sts. $4800, terms. 2614 Sherbourne Dr. WH. 8658.

BUILDER'S sac. up-to-the-min. 7-R. 3 bdrm. stucco, hand decor. Open. Go. W. Pico to 1736 S. Spaulding.

FOR SALE—Apt. in the beautiful Glen Donald, 2121 W. 9th st. Exceptional bargain. Terms.

10-RM. dbl. 4 rms. over garages, inc. $122 mo. $2000. Pr. $13,000. N. of Pico. 1250 Meadowbrook. WH.9687.

5-R. modern, corner, B zone lot, 60x150; 8th ave. & Montclair, near W. Adams. $6000. Easy terms. RO. 3930.

7 RMS. beaut. new home, hand dec., refrig., patio; fish pond. Reas. 208 S. Rodeo, Beverly Hills. WY. 8150.

LARGE view lot, 4-room house, cheap. Owner, 3779 Lucretia ave.

PRIVATE home, 8 rms., 1115 Lucerne, vicinity L.A. Hi. School. WH. 0647.

MODERN home on cor. lot 52x170 for sale cheap. 1667 POINT VIEW.

PRIV. home, 6-rm. 1115 Lucerne, vic. L.A. Hi. School. WA. 9433.

5-RM. home, lot 52x220, also 5-rm. cottage, nr. Beverly Blvd. RO.6634.

$1800, $500 DN. 6-R., 3 bedr., dbl. gar. Nr. Adams. 4907 W. Adams. EM.4353.

NEW 5-rm. stucco, mod. 12100 Mitchell ave. $3750. Terms. RO. 5090.

SAC. $6000 Span. 7-rm. stuc., 3 bedrms., dbl. gar., lovely gard. CR.7343.

South and Southwest —30-B

5 RMS. on lot 50x188 to alley, ½ blk. off Figueroa st. Bus line. Total price $3700. Tms. Call 7110 S. Vermont.

2 houses on cor. lot 5 & 6 rms. $7500. Near 84th. 4925 S. WESTERN.

MOD. 5-rm. bung., less than cost of building, terms like rent. HE. 1250.

MUST sell 7-rm. bungalow. Hardwood floors. Owner. 4617 S. NORMANDY.

HOUSES—

For Sale

South and Southwest —30-B

FURNISHED HOME
Will sell this modern colonial frame home on boulevard and completely furnished for only $4500. Pay $300 down and move in, bal. monthly. No assessments. Improvements in. Restricted district. High ground. Must be seen to be appreciated. Call Mr. Pesner, WHitmore 6251. Res. Empire 8076, or see me at 1016 SO. BROADWAY.

$6500—FOR SALE at a real sacrifice. Far below actual cost. Dandy modern 8-room English stucco double bungalow. Tile baths & sinks. Two extra Murphy-in-a-door beds. Lot 50x135. No assessments against this property. Located 4617 9th ave. Want equity of $4100 in cash. Bal. 1st mortgage. Call owner, VA.6548. A genuine bargain, as owner must sell. No agents.

Angeles Mesa Homes
4-5-6 & 7 rooms, $4800 to $7950. Beautifully finished, pretty lawns and shrubs. Improvements in and paid for—no assessments.
Very easy terms.
See these before you buy.
ANGELES MESA LAND CO., Owners
3600 W. SLAUSON. VErmont 6140.

REAL BARGAIN
Beautiful brand new 7-rm. stucco. See this to compare value, quality construction. Open for inspec. at 3023 W. 75th st. Priced to sell by owner. TH. 5461.

FURNISHED HOME, $3750
4 rms. nr. Vermont & 59th. Tile bath, overstuffed fur., fine rugs, all nearly new. Owner leaving. WOODWARD, 5712 Vermont, YO. 2787.

5-RM. bungalow, lge. lot, beautiful Angeles Mesa dist. Interior decorating done by artist, every mod. convenience, lovely shrubs & grounds. $650 dn., $50 mo. Own., 4107 Rimpau.

THINK THIS OVER
2 fine houses, 5 & 4 rms., on 43rd between Fig. & Hoover on $5000 lot for $6500. $1500 cash. Call VE.1833.

$6000, $1000 cash. Beautiful 6 rms., stucco, hand-deco. walls, bkt. ceiling, fireplace, 2 garages, near car line & sch. 3010 S. Bronson. EM.4375

$4950—5-room bung. $1500 cash, buyer assume $2500 mtg., 7%, T.D. Call after 5 p.m. 1747 W. 38th Pl.

TO close an estate, 6-rm. house, gar. 45th st. bet. Figueroa & Hoover. $3350. Ph. Kenwood 716, Glendale.

$7400, $2000 DN. 3 bedr. new stuc. beauties. Cor. rtd. $100. Snap. AX. 8808.

5-ROOM stucco bung., modern, new. 6100 Cimarron. $3500 3-yr. T.D. Make offer for equity. YO. 8683.

STEAL at $3950. 4-rm. & gar. Lot 44x146. $745 cash, bal. easy. Just off Broadway. Key 239 W. Florence.

$4800. MODERN 5-rm. stucco on paved street, PAVING PAID. $300 down, bal. $35 mo. Owner, 8920 Denker av.

5-RM. STUCCO, PRICE $3000. A dandy. Lot 40x135. $350 down, $30 mo. 8601 S. BROADWAY.

MUST sell well built real home, 5 lg. rms., big lot, nr. cars & stores. No reas. offer refused. TH. 3708.

7-R. mod. 3 bedrms., brkfst. rm., den. Back porch with tubs. 2 car. gar. cash price. For appt. call VE. 1334.

$6350 Bar. 7-r. beaut. home, tile bath, real firepl. 2044 W. 79th st.

SOME BUY, folks, nr. Bdwy., 4 rms. $1500, 1500 dn. Key 108 W. 102 st.

$4750, English, stucco. Why not own your own. Ex. tms. 4825 S. Western.

East and Southeast —30-C

AUCTION
MONDAY, MAR. 31ST, 2 P.M.
1101 East 111th Drive.
4-room bungalow & double garage. Lot about 42x210 with chicken equipment. Must and will sell WITHOUT LIMIT OR RESERVE for cash above a $1174 trust deed. 10% cash at sale. The furniture, rugs, gas range, etc., will be sold by the piece.
R. N. WOOD, AUCTR. AX. 9716.

HOUSE on blvd. 4 nice sunny rooms. Newly redecorated. Garage. Lge. lawn. Near car, bus & school. Very desirable. Owner. 4327 E. 9 CH.0983.

SACRIFICE. 6-room house. $4800. hardwood floors thruout, double garage. lot 55x135. Apply 707 Eastmont ave.

$2150, terms. 50-ft. lot, 4-rm. house, real gar. Near car. 1663 E. 63 st.

A BARGAIN. 5-rm. house, $3000 cash. 471 E. Vernon ave. AL. 1707.

North and Northeast —30-F

DELIGHTFUL 7-R. home, 5120 Highland View ave. Above Colorado Blv. Glassed sun rooms, large lawn, fruit trees; drive past today. Cost $9000; special $6950. Owner & key at 5407 Dahlia Dr. AL. 2760.

$150 DOWN—PRICE $5250
6-room stucco, double gar. Close to everything. 4110 PASADENA AV. GA. 9661. Eve. ALbany 3707.

[illegible] unfinished hse. $1750. $100 dn. $20 mo. Buyer help build. AN. 8549.

HOLLYWOOD—

For Sale, Exchange, Etc.

TWENTY MILLION DOLLARS
TO BE SPENT THIS YEAR
In the district immediately adjacent to the location of this modern hillside home in Hollywoodland. Spanish living room, shipdeck flooring. 7-R., 4 bedr., 2 baths. View overlooks Ritz-Carlton site, also wonderful panorama view of city & mountains, a real bargain at $10,500. $2500 cash. Don't fail to see this at once.
E. L. SPENCE
2690 N. Beachwood Dr. HO. 1344

MUST BE SOLD—
$65,000 Home For $40,000
A fine English home in the very finest high class residence district in West Hollywood, 12 rooms in main building. Help's rooms over three-car garage in rear. Beautiful 75x225 lot, large shade trees. Hollywood $32,500, going for $40,000. Open for inspection all day Sunday. 7843 Hampton Ave. Two doors east of Laurel. Phone HE. 8547 or OR. 0400 week days.

OWNER forced to sell this week. Apt. house site with 6-rm. bung. at 423 La Cresta Dr. 2 blks. N. of Melrose, 200 ft. W. of Western. Will sell with or without bung. Make offer. Owner on prem. Sun. Call OR. 4997.

24,000 Sq. Ft. Apt. Site
Finest Cent. Hollywood, block deep, 100 ft. wide, fronts on Franklin & Emmet Ter. More than sustain. inc. Address C. box 90, Times Office.

ARTIST studio home. Just painted inside & out. Beau. view. Most desirable. 2 bdrm. Very priv. A big barg. at $7950. Open Sunday. Quick action. 2510 Graciosa Dr. or GL. 1123.

FOR SALE or exchange, N.E. cor. Franklin & Taft aves. Lot 65x137. 11 rms., mahogany woodwork. Chas. F. Maegers, 6241 Holly. Blv. HE.5033.

NEAR HOLLYWOOD BLVD.
7-rm. home with 3 bedrms., on Vista St. Price reduced to $8500, Mtg. $4000. A real buy. GR. 7938.

$11,000. 7-RM. BUNGALOW
Well built. Lot 58x130, basement, unit heat, cool shady walled garden, sea breeze. 1975 N. Serrano.

FOR SALE—The finest looking view home inside & out in this county. Cost $40,000. Price $29,000 cash. P. O. box 121, Hollywood Station.

7-RM. house, Hollywood Hills, 2 baths, beautiful view, $4500. Some cash, bal. like rent. H. E. Law, 362 West Harriet St., Altadena, Calif.

CENTRAL HOLLYWOOD APT. SITE with lovely 7-rm. home, less than lot value. 1541 N. Formosa.

DOUBLE BUNGALOW, mod., lot 50x137. Might trade for 6-rm. bungalow. Address CC, box 116, Times Office.

8-RM. home, 4 bedrms., tile bath, extra toilet & lavatories. Above Hollywood Blvd. Owner. HE. 7941.

BEVERLY HILLS—

For Sale, Exchange, Etc.

WHO HAS $1,500
To buy a beautiful 9-room new Spanish home? Balance like rent. Finest location.
MR. WINCHEL. OX. 6151.

SAY LISTEN
$500 dwn., 6-rm. attractive English home, close Wil. Blvd. & school. Total price $7500 with terms like rent or make me cash offer. 839 S. Sherbourne. Phone CR. 5097.

$3,000
Is the total price of a vacant 50x150 residential income lot on Oakhurst Drive. Z. D. ELLS. 108 N. Canon Dr. OX. 4901.

HORSE LOVERS—14 acres plus for $43,000. Terms. Just across canyon from Will Rogers's ranch and about mile from Rogers's Riviera and Uplifters' polo fields. Phil Norton. VA. 7151.

FOR RES. PROP. IN BEV. HILLS SEE MR. HOLLAND. OXford 6171.
THE FRANK MELINE CO.

706 N. WALDEN
5 bedrooms, 5 full tile baths. Open for inspection. CR. 4194.

623 N. LINDEN DR.
SELL OR LEASE furnished or unfurnished. Courtesy to brokers.

I have the most outstanding bargain at $88,500 in Beverly Hills.
LEE COGGINS.
441 Beverly Dr. CR. 6505.

724 BEDFORD DR. Spanish 2-story, 8-room house. Lot 65x182. Price $35,000. KEM & ELKINS. 423 N. Camden. OX. 1171.

$8850. NEW 6-room home. Latest features. 423 S. Elm Dr. GR. 1911 or OX. 2985, builder.

ARTHUR M. KELLEY CO.
"Beverly Hills Home Specialist."
OX. 7055. 1333 SANTA MONICA BL.

DOUBLE BUNGALOW, 10 rooms, 6 & 4. 233 North La Pere Drive. Phone OXford 3254.

BEVERLY HILLS EXCHANGES
GEO. E. READ, INC.
Phone OXford 6177.

BEVERLY HILLS—

For Sale, Exchange, Etc.

3 "STEALS"
80 FT. $4750
80 FT. $5250

These are level, single residence lots on Beverwil, between Country Club & Pico on the hill. Builders will pick these up if you don't.

First block so. of Wilshire on Camden, $3000 under the market and ready for immediate improvement.

! ! ! HURRY ! ! !

BEVERLY HILLS REALTY CO.
OX. 6133. 400 Beverly Drive.

Wisest Homeseekers
INVESTORS AND BROKERS
Before they buy will see or ask that photos be MAILED THEM showing the "last word" in modern architecture and best buys in small and large homes—which we exclusively offer. Phone CR. 7273, write, call or wire.
The Old Reliable
BEVERLY BOND & MTG. CO., INC.
516 Bedford Drive, Beverly Hills.

Country Home
NORTH OF SUNSET
East Beverly Hills. 7.1 acres beautifully landscaped. Large 11-room house, over 200 trees, including full-bearing avocados, orange, lemon, grapefruit, kumquats, banana and full grown ornamental shade trees. Located 5 blocks north of Sunset Blvd., with wonderful view. Will sell house with all or part of ground. For appointment call owner, OXford 9536.

$125,000
GORGEOUSLY FURN. HOME
1735 ANGELO DR.
Phone for appointment. OX. 8014.

FOR SALE BY OWNER
English type home with 11 rms., 3 baths, 3-car gar. & servants' quarters, exceptionally large yard, 120 by 300, many full grown ornamental trees, also orange, lemon, fig, grapefruit, peach & avocado trees, all mature. Located in 600 block on the most beautiful street in Beverly Hills. Price $37,500. Ph. CR. 3311 for appt.

FOR SALE BY OWNER
LOW PRICE, GOOD TERMS
3 new 2-sty. Span. homes, 616 N. Rodeo Dr., 216 S. Linden Dr., 308 S. Roxbury Dr. OX.4914. Eve. OX.4285.

712 N. LINDEN DR.
11-rm. new Spanish, 6 bedrms., 4 baths. Priced for action. Call CR. 4194 for information.

WESTWOOD HILLS—

For Sale, Exchange, Etc.

NEAR "U"
LOT $60 FRONT FT., 100 FT.
(NEAR BEVERLY BLVD., BEL-AIR)
Commanding view, near 5 country clubs, 30 min. from downtown, 10 min. from beach, near U.C.L.A. Ideal locale for that aerie-like home you've planned for years. Seclusion, culture, refinement. Special price! Call Rader, HO. 7909. QUICK ACTION!

MUST SACRIFICE
Beautiful res. lot, no. of WILSHIRE on Lindbrook. No reasonable offer refused. Owner. EM. 7230.

NEW 5-rm. lower duplex, unit heat, colored tile showers, elec. refrig. Only $45 mo. No children. Call at 1321 S. Holmby. Tel. WH. 6117.

7-RM. Span. 3 bedrms., 2 bths., unit heat, dbl. gar. $8500, $300 cash, bal. $60 mo. Reynolds, 10524 W. Pico.

6-RM. new home, 4 bedrms., 2 baths, $5500, pay $500, bal. as you like. Reynolds, 10524 W. PICO BLVD.

6-R. HSE. 10 min. U.C.L.A., nr. Fox studio. Barg. Easy terms. OL. 6527.

$500 CASH. Newly dec. 5-r. stucco. $4200. 1940 Greenfield. W.L.A. 32460

GLENDALE—

For Sale, Exchange, Etc.

Beautiful Rossmoyne!
NEW 2-STORY STUCCO
HAND-MADE RED TILE ROOF
FOUR LARGE BEDROOMS
$9,500—TERMS
BEAUTIFUL NEW HOME, eight large rooms, tiled entrance hall, tiled stairway, plate studio window, beamed living room, planked floor, large bedroom or den downstairs, full tiled bath, 3 beautiful bedrooms, full tiled baths, separate tiled shower upstairs. Large walled patio. We can show you ALL of the BEST BUYS. Open Sunday.
Greenlaw Realty Co.
348 So. Brand. Douglas 9301.

H. L. MILLER CO.
Real Estate, Insurance, Loans
213 E. BROADWAY, GLENDALE.
Phone Douglas 561.

ROSSMOYNE, $7500
7 ROOMS—2 BATHS
UNIT HEAT—ELECT. REFRIG.
Ralph E. Race, 219½ So. Brand.

$6250. NIFTY SPAN. HOME.
5 rms. up to date, large patio, rose garden, fish pond, shrubs, nr. car, schools, Grand Central Airport, great activity. Owner, 1012 Willard.

$2000, $600 DN. 2nd T.D. Lot 50x140. All improv. in & paid. Built up dist. $5000 bldg. restriction. AL. 5514, Glendale. Pho. Douglas 7034.

7 ROOMS, $6600—$800 DOWN
3 bedrms., tile bath, bkfst. rm., awnings, shrubs, lawn, nr. schools. SNOOK REALTY CO. 116 S. Brand.

IDEAL APT. house site 67x135, has good 8-rm. house, always rented. SACRIFICE price. OWNER, FL.4355

$11,000, 100x368 at 810 E. Verdugo Rd. Ideal for bungalow court. Owner.

PASADENA—

For Sale, Exchange, Etc.

FOR SALE, a Spanish bung. of unusual charm. 7 rms., 2 baths, tile roof, well located. $11,500. Hogan Co., Sales & Rentals, 279 E. Colo. st., Pasa. Ter. 2151. Est. 18 yrs.

SAN MARINO—

For Sale, Exchange, Etc.

UNHEARD BARGAIN, BEAUTIFUL home, 8 rooms and sleeping porch, double garage, children's playhouse, pony barn, fish pond, lot ½ acre, 3 orange, walnuts, almonds, figs, apricots, Japanese persimmons, shade trees, 2 blocks to school, 3 blocks to Huntington Library and Art Gallery. Prettiest street in San Marino. $18,500, by appointment. Wm. Heideman. Bus. phone GA. 7001. Res. Alhambra 2414-M.

CITY LOTS AND LANDS—

For Sale —33

$1690 TOTAL PRICE
WESTWOOD HILLS LOT
50x135
Near school, red car transportation & bus lines, close to stores. Very few vacant lots in this district. Del Ellis, HO. 7901 or eves., OX. 1361.

24,000 Sq. Ft. Apt. Site
Finest in center of Hollywood. 100 ft. Franklin ave., 100 ft. Emmet Ter. More than sustaining income. Cash. Address B, box 234, Times Office.

"A" Zone Hancock Park
50x154
Owner's sacrifice. Pd. $6300. Will sell today for $4750. Only $1250 dn. WH. 1131. Evening DU. 7113 Rm. 118

SACRIFICE for $1150. Magnificent 121-ft. corner homesite. St. work pd. 7c car. $3500 restric. Last house built near-by cost $6000 cash. A real $3000 lot. Owner, DR. 2694.

LOT Hollywoodland, not far from proposed new Ritz-Carlton Hotel, call any time after Sun. 9:30 to 12 at 4187 W. 5th st., Rm. 212. WA. 0273.

APT. site bet. Wilshire & Beverly, 15 min. from new Univ. B zone. Attrac. terms, sell, trade or exch. Total price $4500. UN. 9832.

10-A. clear Valen. oranges & truck garden, $10,000, near Riverside. Can subdivide. Fine for chix. Gas, elec. Want city to value. 5067 W. Adams.

LOT 113x142 Toluca Lake Park, close to Lakeside Country Club. $3700. Terms. OWNER. WH. 6878.

SACRIFICE—$1050 cash, residence income lot, West Pico dist. For appointment, owner, 2128 Park Grove.

SACRIFICE, large lot $7500. 64x161 res. lot, on Kingsley, N. of Holywd. Blvd. Own., MO. 10020. GL. 7870.

75x160, NR. Studio City, water meter in, choice home site, val. $2500 for $1250, pt. cash. Own., VA. 5286.

55 FT. Wilshire frontage $400 ft. Will take res. to ½ value. Call Mr. Sackett, OX. 7161. Eves. OX. 5194.

$2000 LOT for $1150. 50x150 cor. Blk. from Atlantic Blvd. MEGINNIS INV. CO., 4225 W. Washington. EM. 7498.

SACRIFICE 80-ft. corner Clark Drive & Gregory Way, Beverly Hills, for cash. Owner, OL. 1227.

MUST sac. this beau. bldg. lot for $1900. Loc. on Clayton bet. Franklin & Sunset, top of hill. HE. 5136.

WANT late car part pay. on 2 Altadena lots, worth $3000. OR. 7002; WH. 1363.

1½ BLOCKS from 5th & Figueroa, B zone, 22x165, 5-rm. hs., $18,500. Owners bargain. 424 S. Fremont.

HILLSIDE residential lots in Glendale for sale cheap. See owner, 818 Green st., Glendale.

OWNER will sacrifice lot 35x115, corner Cahuenga & Fredonia Drive, $2500 cash. Phone GR. 8985.

LOT 50x135 on paved street. Paving paid. $1700 cash. YO. 2838.

85 FT. high view res. lot nr. of Wilshire, $2850. Call OX. 8183.

$500 CASH plus st. bond buys lge. lot. Laurel Canyon dist. WA. 7187.

CITY LOTS AND LANDS—

For Sale —33

WILSHIRE DIST.
Selected Lot Bargains

Hancock Park

Cor. nr. Wilshire	130x200	$32,500
4th st. corner	80x170	21,000
Golf course lot	70x180	21,000
McCadden	70x180	15,000
McCadden	70x170	15,000
McCadden cor.	80x170	17,000

Other Residential Lots

Plymouth at 3rd	65x150	12,000
Cochran, corner	80x140	10,000
Wilshire-Fairfax	50x125	3,150

Move Your Home on One of These

Windsor Sq. corner	100x180	21,000
Van Ness, corner	75x175	9,500
L.A. High dist.	50x125	4,200

SEE FLANAGAN OR PRESCOTT

For Apts. & Flats

Manhattan at Wilshire	70x150	21,500
Norton, near 7th	75x130	19,000
Cochran	50x130	9,000
Nr. Fairfax & 3rd	50x140	4,000
Facing 3 streets, 230 on 7th by 270 ft.		118,000
6th cor. w. of Western, 280x135, alley		115,000
Bet. 6th st. & Ambassador	75x150	25,000
Wilshire - La Brea dist. Some buy	120x150	17,000
Manhattan-7th	60x137	15,000
Wilton, nr. 7th	60x150	13,000
Nr. Franklin-Western	100x175	13,000
Rimpau, nr. L.A. Hi.		4,850

FOR BUSINESS

Hobart nr. 6th	60x150	30,000
La Brea nr. 6th	40x102	30,000
Western nr. 7th	50x130	30,000
La Brea nr. Wilshire	51x125	30,000
7th st. nr. Vermont	60x130	30,000
Pico cor. nr. La Brea	51x130	17,000
1st st. nr. Western	50x140	[illegible]

SEE FLANAGAN OR PRESCOTT
KELLS & GRANT
Wilshire at Western. DU. 3000.

! WHAT A BUY !
Financial interests liquidating $5000 level Glendale lot, 60x130, at Oakmont Country Club for $1290 CASH. Paved street, Assessments paid, Sewers in. Car line. J. A. MARNEY, 306 Central Bldg. TR. 5051.

35-FOOT double frontage, concrete streets, paid for; overlooking Silver Lake near schools, markets, cars, only $275 cash, bal. easy. Might finance building. Call Oly. 6303. 1500 SILVER LAKE BLVD.

WILSHIRE DIST. APARTMENT SITES
Fuller ave. at 3rd st., 100x146, $11,000; 50x146, $5500; Detroit at Wilshire, 60x130, $10,000; corner on 2nd, $8500. Each a wonderful buy. Otto G. Wilder Co., 7025 Beverly Blvd. WY. 1184.

RESIDENCE LOT SNAP
$4500 buys $6000 lot, beautifully situated in Hancock Park dist. Also have choice corner, surrounded by charming new homes, at $6450. Otto G. Wilder Co., 7025 Beverly Blvd. WY. 1184.

CHOICE APT. LOTS
334 S. OXFORD—$25,000
Loma Dr. & Crown Hill corner
92x198 — $38,000
Nustad, 1219 Loew's St. Bg. VA.2843

LOT SPECIALS
Martel, So. Beverly, clear ...$4250
Gardner, So. Beverly, clear ...$3850
PHONE MISS NOE. OR. 1355.

WESTWOOD—N. WILSHIRE
95 ft. sightly res. corner near University and Village. $10,500.
SEE MR. SCOGINGS.
Harold G. Ferguson Corp. TR. 2804.

VIEW LOT
60½x70, hi & dry, paved sts. 15 min. downtn. Must sell. About $600. Own. 1444 W. 35 st. UN. 8412.

$3500—
Between Los Feliz, Sunset Blvd., marvelous view, 50x173. Only $300 down, bal. 3 years. OL. 7607.

Best Buy in City
140 ft. frontage, view lot, nr. Bel-Air, No. Beverly Blvd. OL. 8535.

APT. lot 60x135, 6-rm. hse., 2 blocks to Wilshire or Vermont. Sacrifice for quick sale. WA. 9306.

BUILDER'S BANQ. 35% off choice 60-ft. res. inc. lot. Carth. C. $2750 hdls. OWNER. OR. 8313 mornings.

VALUABLE APARTMENT or hotel site in exc. Wilshire dist. SPECIAL BARGAIN. MU. 5260 or OX. 1648.

SACRIFICE apt. site. Lot 50x150 Parkview street between 6th & 8th. Call TU. 1426.

LARGE lot, Los Feliz hills, will take small clear home part payment. 2399 Windermere. Eagle Rock.

100x120 NR. 3 & Lucas Ave. $25000. MU. 1090.

LOT res., Palos Verdes estate, bargain, good investment. Own. TH. 1615.

SACRIFICE. West Hollywood income lot. $2800. Owner. EX. 7742.

BEAUT. view lot. 200 ft. to [illegible] Lake. $1750; worth $4000. OL. 5928.

INVEST FOR PROFIT. 45x104 FT. $2850. Near 6th & Vert. McGinnis.

PICO & ROBERTSON, INCOME LOT. 50x130. PRICE $2850. OXford 1591.

MUST sell lot 50x150, clear, 5 room on Normandie. Will trade. WH. 6501.

ATTRACTIVE residence lot, Wilshire dist. 50x145. 832 W. 48 st. VE.3008.

CHOICE 60-ft. lot, Lafayette Square. $7500. OR. 8284.

LOT 52x220, 6-rm. house, W. of Vermont, some trade. HO. 6634.

BUSINESS PROPERTY—

For Sale —35

VINE ST. ONLY
60 ft. from Hollywood Blvd. cor.
Size 60x190 ft. Present net income $750 a month. Price $4500 a ft.
Will do business immediately and pay full commission to agents.
Phone OXford 8014.
1735 ANGELO DR., Beverly Hills.

INCOME BUSINESS CORNER
$3000
buys a substantial interest in this big Beverly Blvd. corner in the "Hot Spot" where values are increasing at rate of $100 per ft. per year. Leased to super service station showing excellent net income, which takes care of all payments, interest and taxes.
FRED N. OLIVER
810 Roosevelt Bldg. TU. 8478.

OWNERS ONLY
I have three pieces of Long Beach business property that will exchange separately or all together for Hollywood & Los Angeles income property and assume or pay cash difference. Prices $180,000—$100,000 and $25,000. Write MR. WHEELER, 346 E. 4th St., Long Beach, Cal.

FLORENCE AVE. BUSINESS LOT
AUCTION
Tues., April 1, 2 p.m. About 55 ft. front. Located on No. side of Florence ave., midway between Main & San Pedro streets. 161 E. Florence ave., 375 ft. east of Main st.
POSITIVE SACRIFICE!
DEAN & REDILION, AUCTIONEER.
650 S. Spring st. R. 1204. TR. 6663.

Wilshire Blvd. Corner
CLOSE IN, SANTA MONICA
REAL INVEST. WITH INCOME
85½ ft. cor. improved 4 brick stores, 2-story apt. bldg. & bung. All leased. Shows 7% net at low rents. Bank mtge. $25,000. Buy this at approx. price of vacant cor. in this loc. No agts. OX. 6188.

WESTERN Ave. cor. 52x141, improved & rented, 1 blk. to traffic intersection. Income $4800 yr. Priced at $35,000. HERE IS THE BEST OFFER ON WESTERN AVE. TODAY. It combines a splendid, steady income with value enhancement, as it is in the center of active business dist. 1410 S. Western, VE. 0563. VE. 1091.

OPEN air market and cafe on 100x110 corner, main thoroughfare to beach, will sell on small down payment or accept trade on part. Wonderful opportunity to market man. Value $28,500. For particulars see Mr. Edwards, 305 National City Bank Bldg. TR. 4822.

BUSINESS lots on Florence ave., between Vermont and Hoover at $2250 plus street assessments. Geo. H. Peck, owner. 1364 S. Hill st. WE. 5003. Ask for MR. HILL.

75-FT. north side Sunset Blvd., bet. Micheltorena & Vendome, $10,000. No reas. offer refused. Sign on property. F. Fleishmann, 701 S. Adams, Glendale. Douglas 4974-W.

SALE or lease, lot with 18-rm. apt. on rear. Good for drive-in restaurant, furn., will sell furniture for $850 & lease or sell whole. Val. $25,000. Make offer for equity. 1310 Temple.

BARGAIN by owner. Corner Whittier Blvd., lot 40x150, 4 blocks W. Atlantic Blvd. Good for drug store. 5004 Whittier Blvd. AN. 8847.

HANCOCK PARK
Brick bldg. $35,000, leased, $10,000 cash, bal. easy. Owner, OR. 8821.

4-STY. CONCRETE BLDG., PROMINENT CORNER CLOSE IN, 31,000 SQ. FT. SACRIFICE PRICE. EIES. FA. 4332.

BUS. BLDG.—2 STORES & APT. $20,000. Also grocery & meat doing good business. Inq. 1006 E. Harvard, Glendale.

SACRIFICE my apartment or hotel lot, 60x135, on Mariposa, bet. 7th & 8th sts., facing the Hawthorne Apts. Owner. EX.1261; eves. OR.1513

WILL sacrifice So. Figueroa corner lot, 42x110, valued at $125 per front ft. Make offer. Phone SAWYER, CA. 7402. 145 N. GATES, L. A.

HOPE & 12TH ST. CORNER
100x155. Wonderful bargain. $90,000 underpriced for quick sale. WH. 8729

MAKE an offer—330 ft. on Bdwy. by 257 ft. deep, bet. 94th st. & 96th st. Address B, box 133, Times Office.

13½ 3-story brick downtown. $55,000. Miller & Oldfield, 12533 San Vicente Blvd. Ph. Santa Monica 22937.

CORNER Beverly Blvd. & Occidental, $400 ft. California Realty. 1006 Pershing Sq. Bldg. TU. 3345.

BUSINESS PROPERTY—

For Sale

BRICK building, 50x175, Glendale. Guaranteed lease, 5 yrs., $300 per mo. 12% on investment. Mtg. $14,000. Price $30,000. Owner, A. L. BAIRD, 217 E. Bdwy., Glendale. Ph. Doug. 9407.

WILSHIRE BLVD.
Busy cor., Beverly Hills. 100x150. $1250 ft. small trade. OX. 4778.

$11,000, 50x175, 8628 S. Pedro st. $1500 & 4182½ Wall st. Ransom. WE.5802

99-YEAR LEASE. HOLLYWOOD BLVD. NO BROKERS. HOlly. 6164.

WESTERN ave. stores, $12,000; also a corner snap. Subm. 4923 S. Western.

$1500 only, business lot. Cahuenga Blvd. Sac. for cash. GL. 5836.

FINE business corner, 48th & Normandie, 48x135. Owner, RE. 0886.

INDUSTRIAL PROPERTY—

For Sale and Exchange —36

3½ ACRES with trackage. Spur already in. Close to Los Feliz and San Fernando Rd. in Los Angeles. Improved with two warehouses. Price $30,000.
L. H. WILSON,
1414 S. Central, Glendale.
(At San Fernando Rd.)
CApital 1714.

TO CLOSE ESTATE
Will sacrifice industrial site on Long Beach ave., 184x202 with trackage. Make offer. DU. 1386.

CL. inc. prop. in indus. dist. $45,000, for SW. Owners only. Address C, box 78, Times Office.

INCOME PROPERTY—

For Sale —37

BEST INCOME BARGAIN IN SOUTHERN CALIFORNIA
A real opportunity for someone to buy a home and income for life. Valuable corner improved with two modern 4-family flat buildings. Owner going east. Will sacrifice equity for cash. May consider clear residential lot as part payment.
W. C. JACKSON, TR. 1247
530 W. 6th St. Room 323

26% NET
$18,500. Large new 5-room 4-family flat, with every modern convenience. Unit heat, Frigidaire, etc. Beautifully decorated. Block to school, stores & car on paved street in beautiful Leimert Park. No assessment. One encumbrance $12,000, 7%. Cash $3500. 4265 Garthwaite Av. UN.6166

APT. BARGAINS
46 R. apt., income $9600, pr. $42,500
75 R. apt., inc. $15,000, pr. $65,000
100 R. apt., inc. $30,000, pr. $150,000
64 R. hotel, inc. $35,000, pr. $90,000
Wilshire locations, all furnished & practically new, 10% cash. Part trades considered.
Mr. Kris, 1916 S. Crenshaw. RE. 4973

AUCTION
11 A.M. TODAY
2627-29 VIRGINIA RD.
NEAR W. ADAMS ST.
Double stucco bungalow, 5 rms. ea. Double garage. B Zone lot 50x132.
MORRIS WILSON, AUCT. EM. 4187.

Near Westlake Park
22-unit, 47-rm. apt. Lot 50x150. Income about $8000. Incum. $35,000, 7%, due 1932. Near all transportation fac. You can steal it for cash or part cash & trade equity. EX. 0976. Apt. 10, 620 S. BURLINGTON

FOUR-Family flat, 5 rms. each. Elec. refrig., near Sunset & La Brea, Hollywood, subject to $12,500 bank loan. 7%. Renewable. Income $220. Equity for quick cash. $7500. Phone HO. 1469.

Finance Company
Has 19 new apartment houses. Newly furnished. All clear. From 16 units at $35,000 to 62 units at $150,000. 624 Title Insurance Bg. FA.3651

$3,750 Cash Takes Equity
Attrac. dup., nr. L.A. High. Subj. to $6800 1st due in May, plus taxes & bonds of $387. Income $1200 yr. A steal for someone. Own., WY.1269.

I WILL SELL CHEAP
NOW IS THE TIME TO BUY
Devon Apts., 514 Union Dr. 47 apts. Rental $36,000. New, finely furn. O. M. Lester, owner, 514 Union Dr.

I WILL SELL CHEAP
NOW IS THE TIME TO BUY
Union Square Apts., 421 Union Dr. 24 apts. Rental $12,000. Always full. O. M. Lester, owner, 514 Union Dr.

HANCOCK PARK
Duplex, 14 rms., 4 baths, 4 gar. Inc. $3600 yr. Take 7 or 8-rm. hse. as part payment. GL. 1062.

FOR SALE or exchange, fifty-five thousand income property for home in Beverly Hills or Holmby Hills. Income $600 per month. Address 4459 West 5th st. J. Gormley.

DOWNTOWN 80-RM. HOTEL
3-story brick, leased $800 month, price $85,000. EZ terms. Ed. Evans, 1900 N. VERMONT. OL. 6072.

SAC. $2800 small store & camp furn. 3-family income house on business corner. Inc. $120 mo. Address E, box 308, Times Branch.

$10,000 HANDLES $600 INCOME. Four-family concrete apt. bldg. splendid inv. Don C. & Stanley F. Gillis. [illegible]

SACRIFICE brand new duplex, full price $4950. Owner on premises to 12. 6046 LINDEN AVE., Long Beach.

4 BUNG. court, 4 rms. each, with garage, 5 mo. old. Lot 80x155. Inc. $130 mo. $10,700, terms. 2339 S. [illegible] WY. 8925.

WILL sacrifice income property near Franklin & Highland. Adjoining apt. house to be built. $10,000. 1314 [illegible]

5-R. home, suitable for business. 60-ft. frontage & alley. Very reasonable. Highland Park. AL. 2223.

[illegible] Address E, box 312, Times Branch.

WANT clear lots for $4000 equity in [illegible]

INC. $5100. $9000 adds. almost new. 6 dbl. apts. unfur. Wils. dist. OWNER. OL. 0587 or West L.A. 31564.

APT.-HOUSE site, nr. U.S.C., lot 50x135; 17-rm. house, price $12,000. Best buy in L.A. Call DU. 1671.

SACRIFICE AT $26,000
14-room duplex, 4 tiled baths. ORANGE DRIVE. CALL DU. 1649.

6-R. stuc. double, 321-23 S. Clark Dr. L.A. $7750 for quick sale. 3 C. Johnson. HO. 4861 or GR. 7652.

DUPLEX, 321 N. Irving Blvd. Sell or trade. Quick deal. Imperative. States Inv. Co., 1234 West 7th st.

MUST sacrifice, who will give $3000 for my $13,000 equity in fine 4-family flat. Call WA. 2292.

INCOME $12,000 year. Price $75,000. Exquisitely furnished. 18 flats. Weaver, 553 S. Western. DR. 0067.

IDEAL corner home adjoining 3 rentals. Inc. $3960. Ex. $18,500. What is offered? 2031 5TH AVE.

SAC. for $2500 equity in fine 4-story dup. Bus. cor., nr. Melrose & Van Ness. Owner. 17 Locust, Long Beach.

FORECLOSURE. $14,600. $1400 cash. Mod. flat. Monroe W. Western. WY. 1681.

PRICE cut in half. 10-rm. double, 51-ft. cor. near Western-S. Barb. Quick sale. $6000. easy terms. VE. 8181.

12-RM. duplex at big sacrifice. One blk. Wilshire & Robertson Blvd., st. $12,500. $1000 down. OL. 5538.

3 DUPLEXES nearly new on lot 50x135. Inc. $300 mo. R. R. Crabtree. 135 So. La Brea. WH. 7208.

SNAP—$200 PER MONTH INCOME
34% net on the investment. Near Ambassador. Call AX. 3697.

FORECLOSURE. $3750. cash $400. 4-7 dbl. 651 N. Commonwealth. MO.12844

MOD 4-fam. flat & duplex, 4 rms. & 5, 4 rms. 100x137. Sac. Own. RO.6413

CLOSE IN, FORTUNES LATER. RMS McGARRY, OWNER. VA. 5294.

HOLLYWOOD best pay. 4 loc. apts. Mo. rent $11,000. OR. 3645. 11-12.

SUBURBAN PROPERTY—

For Sale —38

Sacrifice For Cash
A 67-ft. $7000, boulevard, good Orange county town corner for sale at $3700 cash if quick. Also 50-ft. lot, easily worth $5000, clear, cost for $2800. Need cash. Also stucco 3-store building, 64 ft. front, corner, subject to $2500 first 7% mtg. Worth $12,500 for $8000. Owner. Address HB, box 200, Times Office.

LA Crescenta Crest is located on Michigan ave. about one mile west of La Crescenta postoffice. Elevation 1900 ft. above sea level. Dry climate. Large, scenic lots including improved streets, water, gas and electricity as low as $300. Liberal building restrictions. Drive to tract or address Carroll Page Fisk Co., Ltd. 90 S. Madison, Pasadena. TErrace 6171.

LOOK at 317 Ramona, Sierra Madre, small house, large lot. Make offer.

Burbank

MUST sell beautiful 6-rm. house, nr. foothills, Burbank, worth $6500; make offer. HE. 0911.

Compton

6-RM. beau. white stucco, just completed, for sale at a sacrifice, 900 N. Acacia. $4750. $500 down. For appoint., 1349 W. 37 st. UN. 4948.

Hawthorne

$3900. 3 RMS. bath & gar. Terms. 115 E. MAIN AVE., Hawthorne.

Culver City—Palms

9 ACRES potential oil land near Culver City. Fine site for sanatorium or country home. Ripe for subdivision right now. Phone SAWYER, CA. 7402. 145 N. Gates, L.A.

San Fernando Valley

SAC. choice 20-acre cor. Harry R. Davis, Mgr. H. E. VAN NUYS MTG. & INV. CO. 6330 V. N. Bl. Van Nuys.

3 A., 4-rm. hse., chix. equipt. $3300, terms. B. Neil Smith. 5127 Lankershim Blvd., No. Holly.

FOR BARG. San Fernando Valley prop. & exch. W. T. Burr, Rm. 211 Muna Bldg., San Fernando. Ph. 4513.

$5000, 2 A. cor., San Fer. Rd. & Radford, must be sold. Balerski. VA.7653.

Santa Monica

7-RM. Spanish, 3 bedrms., 2 baths, 2-car gar., strictly modern, fenced; close to Pico; owner must sell at once; a real bargain. $1000 will handle. 2136 22nd st., Santa Monica. Phone Santa Monica 64730.

5 LG. ROOM STUCCO, FURNISHED, EUCLID AVE., N. OF MONTANA. Reduced price, $6475, $1600 cash. A real snap. Big rental demand. 300 W. 38TH ST., L. A. HU. 3700-W.

Temple City

5-RM. mod. stucco, lot 100x185, $5300. R. Thornton Smith, Temple City.

Tujunga

1 OR 4 lots, piped for water, trees & shrubs. Reas. Owner. AL. 3763.

Van Nuys

WANTED—1st T.D. down payment on small ranch. Van Nuys P.O. Box 987

BEACH PROPERTY—

For Sale —39

5 RMS. Almost new. E & G water, comp. furn. Big gar. Balboa Island. Reas. 1013 W. 74th st. YO. 9808.

NEWPORT Beach lot in new boat canal zone. Full price $350. Terms. Room 921, 542 S. Olive. FA. 9791.

HERMOSA Beach property for sale, rent or exch. Haneman Realty Co., 124 Pier ave. or ph. Redondo 1473.

SACRIFICE Hermosa Beach 4-rm. fur. bung. Gar. in connection. Nr. beach. Pr. $2800, $1600 cash hdls. WA.8172

TWO houses on large lot. near. Cal. Venice. $3000. OL. 7808.

VENICE 7-rm. home. OL. [illegible] sacrifice. Hahn, owner, OL. 8789.

BEAUT. ocean frt. Del Rey. res. lot cheap. Own., 1319 Reid. WA. 3282.

HERMOSA Beach cor. lot. 5th-Speed way. $3800 cash. Ph. Eve. PA. 2666.

POULTRY AND RABBIT—

Ranches for Sale —40

SEND your name and learn of the CHARLES WEEKS POULTRY COLONY, THE MOST INTENSIVE POULTRY CENTER in the world today, where family can, irrigating water, balmy climate, home market, low cost of poultry houses and WINTER GARDENS make it an outstanding location for beautiful, self-supporting GARDEN HOMES. Charles Weeks lectures every Tuesday night, 8 p.m., in Trinity Auditorium, and every Sunday, 2 p.m., in his own little farm at Sherman Way, near Owensmouth in west end San Fernando Valley. Address CHARLES WEEKS, Box K, Owensmouth, Calif.

READ THIS TWICE
Nearly new 5-room home on five acres, price reduced $1500. Only 3 blks. from school and 5 blocks from civic center of a lively town. See Mr. Perrell. PORTER CO., 217 East Main, Alhambra.

WOULD U buy most beaut. $14,000 chicken ranch in Calif. for $12,000? A. HARRINGTON, Huntington Dr., Duarte. Phone Monrovia Black 224.

$10 DOWN, $10 MO. Little farms. Level, rich soil. Water, gas, elec. Lots ½ acre up. [illegible] Baldwin. F.O. box 250, Alhambra.

SACRIFICE for cash, 5 acre improved chicken ranch, near all Southern California. 7800 Central. AN. [illegible]

CHICKEN ranch, San Fernando Valley. $1000 cash balance terms. Owner, 2745 E. 10th. Long Beach.

$2850. 6-rm. house, gar., chicken equipment for 500. $4950. 840 mo. 2850 Diaz ave. No. Hollywood.

WANTED. ½ or 1 acre with 4 or 5-R. bungalow. State lowest price. Address F, box 398, Times Branch.

ACRE $1400, nr. Van Nuys & car. Gas, water, elect. Rockwell Smith. 3400 Van Nuys Blvd., Van Nuys.

1¼ A., 5-rm. house, bath, gas, elec., fruit trees, good soil. Steele, 144 W. El Monte st., Baldwin Park.

SEE our special ad under San Fer. Valley head. V. N. Mtg. & Inv. Co.

COUNTRY PROPERTY—

For Sale —41

ONLY $25,000
COST $75,000
Saratoga resort or home, few hours from L.A. Main building 10 rms., 8 baths, 4 cottages, 11 baths. Completely furnished; enclosed concrete swimming pool, live trout stream, nearly 10 A. beautifully landscaped; great place to entertain. Main building worth price alone. Should be traded on $75,000 basis. Terms. Call Mr. Wood, CR. 9624 or DU. 7247.

TRUSTEE ORDERS SALE. Commencing Sunday, Mar. 30, and until sold. This property now offered at liquidation sale from 40 to 50% below former prices to close estate. Because of this order, you can buy homesites from 1 acre up. Pressure water, city conven. P.E. Ry. Blvds. galore. Proved citrus fruit, bulb, berry, avocado & winter vegetable land. Write, call or phone HOW TO GO, 802 W. 6 st. MA. 4971.

LARGE planting avocados & Valencia oranges in finest wind-protected locations. Orange Co. Deep rich loam soil. Ample water supply. Near Santa Ana & beach. Can be purchased in 5 to 10-acre estates. Care arranged while coming to bearing if desired. Several very choice locations now ready for those who can qualify financially. Very reas. terms. P.O. box 363, Beverly Hills.

DON'T EXPECT TOO MUCH, but here's a frostless fruit and poultry ranch of six acres near paved highway for only $1850. Garage house, three poultry houses, splendid well, pumping plant, pipeline and tank. RAYMOND WAYMAN, owner, Fallbrook.

THIS 6.3 acre Vista orchard and property at $525 per acre is a bargain. Close to business and residence district. Adjoining developed orchards and nurseries. We will develop and care for if desired. Terms. Edwin G. Hart, Inc., 724 Van Nuys Bldg., Los Angeles. Trinity 4521.

BUY my two acres and raise winter vegetables, winter strawberries, avocados or bulbs just as my neighbors are doing. I have plenty of water, good soil, beautiful view. Very easy terms. One hour and half from Los Angeles. Reasonable price. Owner. 727 S. Spring st. TR. 6901.

FOR SALE. 3½ A. wonderful hillside, adjoining beautiful Belmont Country Club estate in Laguna Canyon. Ideal country home. Inquire A. F. Machado, near end of road in Laguna Canyon. Mail address Rt. 1, box 773, Roscoe, Calif.

A WONDERFUL 40 acres with constant springs, mountain water. About 20 acres suitable for orchard. Center L.A. county. Highway work now under way will increase values of this many times. Address B, box 35, Times Office.

CATTLE RANCHES
And stock, that's all I handle.
Hamilton, "The Cattle Man."
607 S. Hill, Rm. 831. TU. 2682.

9½ ACRES on Ventura Blvd. 35 miles from Hollywood; ideal for auto camp; call any morning after Sunday, between 9:30 and 12 at 4157 W. 5th st., room 212. WA. 0273.

11 ACRES Oceanside $750 per acre, 1 mile from ocean, fine view, terms, forced sale, adjoining property twice this price. Owner, box 98, Oceanside, Cal.

LITTLE FARMS, $100 DOWN, $10 MO. Water, elec., fine for vegetables, berries, alfalfa, poultry. Rm. 621, 756 S. Broadway. VA. 8640. Will trade.

FOR good buys in poultry ranches, groves, acreage, trades.
W. A. SINCLAIR.
101 So. Sierra ave., Fontana, Calif.

5 ACRES Vista Irrigation District, good soil and location, full water rights. $350 per acre, owner, ROSS M. RUSSELL, Oceanside, Cal.

AVOCADO-ORANGE LAND, FROSTLESS, SURPLUS WATER, 4 MILES EAST OF ORANGE. OWNER, 208 W. 2ND ST., SANTA ANA, CALIF.

AVOCADO, citrus and vegetable land in Fallbrook district. Now is the time to buy. See Saml. H. Graffin, Realtor, FALLBROOK.

SACRIFICE, nonresident's budded walnut grove, corner, paved, utilities, some cash. J. N. Gates, Phone 86492, 200 N. Fuqua, Baldwin Park.

COUNTRY PROPERTY—

For Sale —41

THE finest alfalfa and cotton land, located in the famous Buttonwillow district, Kern county. Plenty of water and full oil rights. Price 90 dollars per acre and up.
40 acres best potato land, 4-room house with bath, tank house, garage, chicken house, good well with plenty of water.
118 acres, all A-1 alfalfa land, 60 acres in new alfalfa.
MILLER & LUX
213 WEST 6TH ST. MU. 7347.

FOR SALE—INCOME $1150 PER ACRE. ALL LEASED FOR COTTON AND ALFALFA. Can lease for oil. Oil well now drilling few miles away. 47 acres, 36 mi. N.W. of Fresno, 4 mi. S.W. of Chowchilla, cotton gin and oil mill 1½ mi. S.W. of Los Banos Blvd. On Robertson Blvd. House, barn, pumping plant, etc. Country growing. Clear. $175 per acre. $500 down, $500 per yr., to right party. Might take some trade. A chance to get in the land. C. F. Hutton, owner, 2730 Mariquita St., Long Beach. Ph. 313-022.

WEEKLY SPECIAL
1.70 ACRE VIEW SITE
In famous Vista irrigation district. Best type avocado land. A bargain at only $1700. Address D, box 480, Times Branch.

640 A. Imperial county, $1000 cash. 640 A. Riverside county, $900 cash. Brokers, here's your opportunity. I need cash. 124 W. 6th, Rm. 415.

PLANTED AVOCADOS—VISTA. 1 1-3 ac. best Fuerte trees. Pressure water. Ideal loc. $350 cash, bal. to suit. Owner, 1105 Story Bldg. VA. 8230.

SOUTHERN PACIFIC Railroad lands, long term payments. Land Dept., 705 PACIFIC ELECTRIC BLDG.

COUNTRY estate site, 25 a. Ocean view. Shade trees. Water. $350 a. Owner, 1032 Champagne, MO. 13271.

WILL sell 40 ac., L.A. county, 10% net inc. $6000 cash. No trades, no agents. 2713 Edgehill dr. EM. 4701.

BARGAIN, 80 acres, under new Coolidge Dam. Will divide. Owner. Address Y, box 269, Times Office.

20 ACRES land near Saugus for sale. Cheap for cash. 137½ S. Ave. 19. CA. 1547.

Imperial Valley

560 ACRES, part in crop, all has been. Will sell any part at great sacrifice or ½ value for quick cash. Phone HO. 1469. 3498 TROY DRIVE.

SAC. 100 A. best sec. imp. Irr. water. $180 A. Sterling 8750, Pasadena.

San Joaquin Valley

MONT friendly town in valley. Acre & 6-R. hse. 339 S. Ave. 52. GA.3066.

Vista Irrigation District

12 A. avocado land for sale or exch., pressure water. 1741 Marine ave., Wilmington. Ph. 903-J.

MOUNTAIN, RESORT, LAKE

Property—Sale, Exch., Etc. —42

LAKE Arrowhead. Must sell one of my furnished cottages, half mile from lake. Good view of water. One three-room, $1000 cash. Other 4-room $1800. Owner D, box 318, Times Branch.

SANTA MONICA MTS. $125 acre; ½ sec. 30 min. to Sta. Monica. Spring, accessible. An ideal estate. Act quick! Address X, box 122, Times Office.

ARROWHEAD LAKE cabin & 2 lots on fine trout stream, value $2200; this week only cash steals it. R. A. Cles, 400 Lissner Bldg. TU. 3112.

$125 per acre small down part, beautiful ocean view building site. On country road. Address C, box 50, Times Office.

CABIN site nr. Santa Monica, Mountain. Water, road. Terms. Address [illegible] Times Office.

APPROX. 35 acres S.M. Mts. ocean view, $3000. Terms. Address B. box [illegible] Times Office.

40 ACRES, ocean & valley view, $150 acre, easy terms. Address C, box 44, Times Office.

EASTERN, NORTHERN PTY.

For Sale, Exchange, Etc.

For Sale —26

Southern Oregon Farms
ROGUE RIVER VALLEY offers mild climate, best soil, low priced land with plenty gravity water. Write for FREE list. R. V. Williams, Secy., Medford, Oregon.

For Exchange —43-A

ILLINOIS farm, clear, 200 acres, black soil, good buildings, close to Chicago. $40,000. Want L.A. income, must be worth the money, good location. P.O. Box 226, Peoria, Ill.

VANCOUVER—7 LOTS
Appraised at $300 a lot. All clear. Res. Good loc. Sale or exch. Owner, Shapiro, 704 Lincoln Bldg. VA. 2809.

PART or all of 11,000 acres selected former Ute Indian reservation lands in Utah. Clear. Sale or exchange at a "gift price." GR. 2142.

WILL TRADE
my beautiful farm in Grand Valley, Colo. for L.A. property or nearby. Address E, box 437, Times Branch.

CHICAGO, L. A. EXCHANGES
WARREN H. DOYLE
151 S. LA BREA. OR. 2636.

CLEAR Colo. land to exchg. for Hollywd. bung. Will assume 1 mtg. Mr. Elwood, 624 N. Stanley ave. OR.6360

CLEAR Cleveland & other eastern to exch. for L.A. & Temple, WY. 2111.

TO exchange, Kansas land for home. T. J. DUVALL, 1341 N. Kenmore.

TUCSON, Ariz., houses, lots, inc., for L.A. & vi. P.O. Box 2053, Tucson.

Wanted —43-B

WANT Denver imp. for Hollywood bung. Owner, 836 N. Harvard Bl. NO. 7716.

12-UNIT court, lot 90x150. Offer. Paxson, 1940 E. 3rd. AN. 4377.

SAN FRANCISCO PTY.—

For Sale, Exchange, Etc. —44

LOS ANGELES bung., 5 rooms, $6000. Want San Francisco. OL. 7153. Allardice, 3314 Madera st., L.A.

GOVERNMENT LANDS—

and Relinquishments —46

HAVE blue prints showing thousands acres vac. govt. land open for entry in Riverside Co. Blue prints price $1. J. Doyle, 718½ W. 41st St.

SCENIC mount.; 140 acres, near lake, has many oak trees, hunt and fish nearby. Land in San Diego Co. Pr. $325. See Locator, 1104 S. Union av.

OIL PROPERTY—

Miscellaneous —47

42 ACRES PROVEN OILFIELD
Production At 1600 Ft.
Have all necessary equipment AND CREWS TO DRILL WELLS
Small amount capital needed TO DRILL FIRST WELL
WILL GIVE INTEREST
in whole of acreage for same.
VAndike 4859.

HAVE 20,000 acres oil leases N.E. Arkansas. Will checkerboard it for $15,000 to help finance finishing of well; shallow field, high-gravity oil. Armstrong standard rig, hole down 27 ft. See me at 604 N. FLORES ST., Hollywood. CR. 7348.

RARE OPPORTUNITY
Royalties in well just starting in heart of Signal Hill. $250 and up. Quick action necessary. Address F, box 501, Times Branch.

320-A. crude oil prospects, well now drilling, deep rich soil, sac. $04 Monterey Rd. S. Pasadena. EL. 1663.

FOR A. or lots nr. Ohio test well. Mann, 13222 S. Vermt. Gardena 2171.

OIL lots, Redondo Villa "B" $300 up. 721 N. Fuller Ave. GR. 1939.

ORANGE, LEMON, WALNUT

Avocado Groves—Vineyards

For Sale —49

OWN AN ESTATE
Beautiful residential subdivision planted to avocados. Have a home and income. Two years expert care free. Lots $1000 and up. Address F, box 500, Times Branch.

ORANGE grove, 11 years old, $3000 crop on trees; must sell to settle estate, 7½ acres, beautifully fenced in; cor. of 2 major blvds., heart of San Fernando. 1626 N. Cherokee. GL. 2136.

DANDY two-year-old 3.92-acre Valencia orange orchard at Vista at a bargain. Owner. Address E, box 470, Times Branch.

FOR orange grove and other property, Orange county, see DAN O'HANLON, 300 N. Spadra, Fullerton.

30 A. 14-yr. pear, apple orchard. $300 ac. 4343 Clarissa. MO. 12553.

2-ACRE walnut ranch $4800. 1250 East Grand. Pomona.

For Exchange —49-A

10-ACRE Valencia grove, Anaheim. Completely equipped, substantial brick home, a money maker. $40,000 clear. Want fine residence. $10,000 to $25,000.
331 SO. LA BREA. WH. 7814.

11-ACRE Valencia orange grove near Anaheim, real producer, $45,000. Want apts. or income about same value. 351 S. La Brea. WH. 7814.

STOCK, DAIRY RANCHES—

For Sale and Exchange —49½

40 OR 80 acres, some alfalfa, pumping plant, house, barn, milk house, fine for pigs & dairy. Reasons for selling. 2806½ N. Broadway. CA. 2139.

ACREAGE, SUBDIVISION—

Miscellaneous —79½

120 ACRES, ideal for gardening and chicken ranches. Just renewed lease with Standard Oil Company. On main highway, three blocks from center of one of the best Ventura county towns. Bargain. Terms. Call Saturday or Monday. Owner. 3812 Wilshire Blvd. DRexel 0292.

WE have leased all of our land in THOUSAND OAKS for oil except 78 pieces which we will sell on easy terms prior to drilling. Get yours now, don't be a wish-i-had.
A. Z. DEAN ORGANIZATION
620 W. W. Hellman Bldg. FA. 2181.

REAL ESTATE—

For Sale—Miscellaneous —70

Cash Bargs. I Own, Clear
2 acres, 12718 Riverside Dr. Studio City, house, barn, equipment for thousands of chicks. Water, gas, elect., clear. $7000. Level, alone worth more. 80 or 160 A. Palm Springs, 4 miles east of Palm Springs. Level land adjoins fruit & alfalfa ranches. Clear. $40 per acre. 10 A. with water. State hiway, near Madera. Wine grapes. $3600, clear. 6 A. new house, Chula Vista, Calif., clear, $7000. 250 ft. Columbia River or hiway, near Portland. Lunch or auto location, clear, $1800. Running stream on property. BOB COYNE, 7880 Sunset. HE. 4375.

WANTED—

Real Estate

Miscellaneous —71-X

Want Real Est., House
CASH—NO TRADES
QUICK ACTION, BUYERS GALORE
REDILION, 650 S. Spring. TR. 6663.

THE FRANK MELINE CO. can sell your property quickly by our proven auction method. Let us explain; no obligation. See ALBI or YOUNG, 3rd floor, 708 So. Hill St.

PROPERTY Sold for Cash
COMMISSION WHEN SOLD.
OWNER CALL IN PERSON.
2834 W. WASHINGTON ST.

WANT bung. or lots, anywhere. Have 4-flat, 5 lge. rms. each, unit heat, elec. refrig. Inc. $200 mo. Mtg. $10,000. 7%. OX. 7161.

WANT home WEST side, subject to one paper; put in CLEAR 50-ft. Ventura Blvd. lot. WE. 8091; eve. LU. 4409.

WANT BUYERS AND BIDDERS COME to our Auction — in MOST cases this means CASH for the seller. C. H. O'Connor & Son. FI. 3134.

WE CAN exchange your property. THE OTTO G. WILDER CO., LTD. 304 FINE ARTS BLDG. TR. 4863.

IF YOU WANT CASH FOR YOUR PROPERTY, CALL R. N. WOOD, 705 W. 45TH ST. AX. 9716.

Houses —71-A

I WANT A HOUSE
On west side, 7 rms., have clear lot to exchange. Owners only. Give full description and your phone. Address C, box 104, Times Office.

WANT 7-room 2-bath home, north or west, offer large Zone A lot, semi-hillside, Ritz-Carlton district. Submit bargain only. J. R. Shuman, 1835 La Salle ave.

Want Piedmont 2-Story
Have 10-rm., 2-story, heart of new Windsor Sq. to exchange. OL. 2166.

5 or 6-R. hse. Od. cond., w. of Central. $500 dn. No agents. State fully. Address C, box 211, Times Office.

HOME to $5000. N.E. Eagle R., Pasa., Alh. Have $2500 eq. dbl. close in & cash. Write 5218 Hartwick, L.A.

$7000 1st lien on blvd. imp. lots. Want home or doub. N. of Slauson. Owner, 5175 Cimarron. UN. 4378.

Lots —71-B

HAVE you a lot no. of Wilshire Blvd. worth up to $25,000? Will give you a nice bung. court clear on W. 17th st., L.A., with life income. Write owner, 4121 Beethoven st., Venice, Cal.

WANTED—Apt.-house or bung. court lot, have $1250 2nd T.D. as down payment, will give back 2nd T.D. subject to building loan for balance or purchase price. UN. 7725.

WANT A or B zone lots clear or nearly clear in exchange for good duplex; also business income. Owners please. DU. 1845.

WANT CLEAR LOTS IN EXCH. FOR INCOME. OWNER. VA. 1136.
730 ROWAN BLDG.

Acreage —71-C

WANT San Fernando Valley acreage to $30,000. Have apt. court, furnished & rented, good income. Going East. Address C, box 113, Times Office.

Business Property —71-D

WANT imp. bis. prop. to $100,000. Have clear L.A. (guarantee loans). Will assume. GRAHAM, DR. 3201.

Income Property —71-E

WANT 4 to 8-flat building, west or N.W. preferred; must put in San Mateo potential business property. Price $15,000 clear; will assume. Joseph E. Schiller. Phone EX. 2528.

WANT good income, $15,000 to $30,000. Have clear 5-room house & clear lot, total value $9000. Will assume. E. T. Kilpatrick, 4549 Washington.

WANT duplex west side nr. Wilshire bus. Owners only. Offer clear $12,000 7-rm. residence. TU. 3891.

CLEAR improved Ariz. ranch, $30,000. Assume one mtg. TU. 3314.

Suburban Property —71-J

WANTED—One or two acres with five-room house and shade trees near L.A. Have buyer with money. HUGH EVANS & COMPANY, 740 S. Broadway. TRinity 3281.

Country, Ranch Pty. —71-N

WANT TO BUY RANCH AT FONTANA. 1729 HOPE S. PASADENA.

REAL ESTATE—

For Exchange

Miscellaneous —72

VINE STREET
NEAR HOLLY. BLVD. THE MOST CHOICE PROPERTY IN HOLLYWOOD. PRICE $300,000.
OX. 8014. 1735 Angelo Dr., Beverly Hills.

7-RM. house and 6 lots, Hawthorne, $10,000; mtge. $3000. 7-rm. hse., Venice Pier, $4500. 40 A. Hemet, apricots and peaches, $30,000. T.D. $10,000. Est. crop $15,000 grossed. $50,000 stock loc. chain store. Want 10 to 20 acres within 30 miles of L.A. Vac. or impr. or residence to $35,000. Bus. prop. in any small town near L.A. OL. 3429. Owner, 1055 Winona Blvd.

30 APARTMENTS elegantly furnished, the most modern in the valley, opened last June, turned away over 300 people, income $2080 per month. One pay-off mtg. Trade for Southern Cal. Courtesy to brokers.
COLHOUER REALTY CO.
2121 Fresno St. Realtors, Fresno, Cal.

AUTO camp site, 40 acres on main State highway, Klamath Falls, Ore. Hot spot of the West. Price, cash. $5000. Trade, $10,000. 7880 Sunset Blvd. HE. 4375.

HOME FOR EXCHANGE
Have beautiful 2-story, 4 bedroom home in Hollywood. One paper. CHILDS. CR. 4194.

EXCHANGES MY SPECIALTY
B. W. CROWE
STORY BLDG. VA. 1834.

5-ROOM house, Huntington Pk. 2 fine lots, dbl. gar. Will consider cor. lot for serv. sta. ex. for equity. Owner, 3441 E. 2nd st., Long Beach.

HAVE clear lot and acres value about $4500, want ranch suitable general farming. Address C, box 6, Times Office.

7 RMS. ENGLISH, subject to $6000 1st Wilshire-Fairfax dist. Want bldg. lot or what for equity. 6357 W. 5TH ST. OR. 7118.

PICO-Robertson bargain. Cor. on Robertson, blk. to Pico, 60x125; want clear lot or bung. eq. as part pymt. & some cash for equity. OX. 6721.

350 ACRES Canadian wheat land for grove. Business corner, clear, ed. 5-rm. house; want good grove. Owners, 629 14th st., Santa Monica.

30x145 lot in C zone, downtown dist. submit inc. with $22,500 equity, one enc. only. Address E, box 306, Times Branch.

100x135 to alley, NR. MELROSE & GOWER, apt. site, $40,000 to trade on income. Address B, box 205, Times Office.

OWNER'S new Spanish duplex, near Pico, w. of La Brea. 1 mtg. 7%; want city or suburb. No agents. 5630 W. Pico. OR. 8804.

WILL trade 150 acres clear, adjoining Beverly Hills, for clear ranch. Call ELLIOTT GILLESPIE, MU. 2181 or WY. 4124.

MEMPHIS, Tenn., and rich plantation near-by for L.A. or Cal. Taff, 418 S. Swall, Beverly Hills. CaLOX.6082.

WANT 2nd trust deed that will stand up. Have 2 high-class apt. sites, Hollywood, $45,000 & $70,500. OX. 4880.

MY $3500 equity in 6-room modern house in Eagle Rock. Want 2 or 3 acres chicken land. Will assume. Owner at 775 Terrace 49.

STOCKS with excellent future quoted $30 share, brokers. Want clear acres or 1 mtg. equities. Describe fully. 731 S. Rampart Blvd.

$65,000 HOLLY APT. furnished, one mortgage $35,000, 6%, want fruit or alfalfa ranch. WY. 4206.

3 A. walnuts, 6-R. house, Pomona, Mts. $3000, equity $4500. What have you? 3062½ W. PICO. RO. 9412.

3 FIRST-class apts. [illegible] and $400,000; take clear above 1 modest enc. VA. 5769.

HAVE duplex. Wils.-La Brea dist. for old home on B zone lot. No agts. Address Z, box 122, Times Office.

WILL accept residence or lots as down payment on beautiful 4-family flat. OWNER. DU. 7058.

Want Chicago — Detroit
Childs or Ingram. 8774 W. 3. WY. 3308

CORNER, 50x150, 8-rm. house, Misc. $4000, 3 yrs., 7%. Pr. $12,500. Want beach or city. OWNER. OR. 6819.

GOODRICH district, 3 bus. & inc. lots. Exch. for 4 flat or other income. Address C, box 86, Times Office.

EXCHANGES, MU. 2522
ERNEST STEWART, 548 S. SPRING

LA JOLLA clear income property for Los Angeles business property. R. W. GOOD, La Jolla.

WE SPECIALIZE IN CITY INC. AND BUSINESS PROPERTIES FOR SALE OR EXCH. J. T. CUTTER. TR.7233.

24-R. apt.-hse., furn., cor. lot, 1 sml. mtg. Shows good inc. Take grove or ranch. 2923 N. HOPE. AT. 6263.

NEW 108-rm. brick apt. 1st T.D. $85,000; furniture clear. WY. 3214.

REAL ESTATE—

For Exchange

Miscellaneous

$190,000 For $30,000
[illegible]

INCOME OVER $1800 YEAR
Exceptional income business property. 2-story bldg. containing stores and apartments. So located that it is always full. Price reduced to $40,000 and some trade will be considered. "Let's Talk It Over."
CLINCH & THURTLE
444 So. Western ave. [illegible]

Efficiency Our Motto
High class trained & experienced men guarantee you real service which only specializing in the art of exchange sale can render. [illegible] your property & be convinced.
C. W. Patterson Co., Ltd.
558 S. WESTERN AVE. [illegible]

FREE PARKING
An added service while you are checking over our classified listings, the public reading [illegible] are posted weekly. List yours [illegible]
PHILLIPS & BEAN
S.E. cor. 6th & Western. [illegible]

2 Story 16 Fam. Apt.
Wilshire-La Brea dist. [illegible] 1 mtg. $[illegible] furnished [illegible] showing [illegible]

CLEAR
Finest business frontage on [illegible] Blvd. 118x130 to alley. [illegible] ripe for improvements. [illegible] surpassed, future [illegible] get this property [illegible] best. Actual cash value [illegible] DR. 2612.

WANT AUTO CAMP
California, Arizona or Oregon, for good clear Los Angeles property. [illegible]
STANDARD REALTY CO.
414 S. Brand, Glendale.
[illegible]

FOR EXCHANGE
Downtown office and lot [illegible] on corner, subject to small [illegible] Price $475,000. Owner [illegible] for clear country or city [illegible] Call S. Gordon, Tucker [illegible] Commercial Exch. Bldg.

DO YOU WANT TO TRADE
WE HAVE WHAT YOU WANT
Cash and Clear Properties
HARRY GROSSMAN
304 Haas Bldg. [illegible]

WANT city vacant, orange [illegible] alfalfa acres under ditch [illegible] & $21,500 in cash for [illegible] apt. bldgs., rented full. [illegible] Financed for 3 yrs. [illegible] 1236 Larrabee st. [illegible]

DELIGHTFUL duplex in new [illegible] Sq. 11 lge. rms., tile roof [illegible] built. A beautiful home & [illegible] to cars & shops. $8500 [illegible] consider vacant or bung. [illegible]
McDOWELL & HILDRETH [illegible]

WE SPECIALIZE in exchanging eastern for California property. [illegible] mediate action is our [illegible] Call Mr. Mills at Fisher [illegible]
R. V. MILLS COMPANY
719 [illegible]

BRICK APT.
New, equity $70,000, only 1 mtg. will take city or country property [illegible] Mr. Morris [illegible] DU. 4600.

Money Making Trades
Send for our new list of all kinds of properties for exchange.
MALCOLM MORRISON CO.
7683 Melrose. [illegible]

Slauson Ave. Business
Cor. Arlington, 2 stores, 3-rm. apt., 4-rm. house, inc. $130 mo. Pr. $17,500, clear. Want duplex in [illegible] wood. 4906 S. Figueroa. AX. [illegible]

Clear Acres Alfalfa
In Van Nuys, close to Ventura Blvd., for clear house. Mrs. [illegible] Griffith-Sherwood, 481 Wilshire [illegible] Beverly Hills, OX. 4612.

WANT CLEAR LAND OR LOT [illegible]
Offer $6000 equity in 6-rm. [illegible] bungalow at 727 [illegible] One encumbrance [illegible] WYoming 1188. 9154 [illegible]

325 ACRES, foothills near San Dimas, fenced, ample water, 500 trees, mile from main highway [illegible] acre. Trade for [illegible] Owner, 1412 Montana [illegible]

FOR SALE or exchange [illegible] property, store, rent [illegible]

[illegible]

INCOME PRODUCER
Finest alfalfa land in [illegible] Trade for income or [illegible] GR. 4090. eves. OL. [illegible]

LOS FELIZ HOME
Must sacrifice immediately [illegible] 8 rooms. Tucker [illegible] WAshington 4880.

125 FT.-BIZ.-COR. $12,[illegible]
125-ft. blvd. (clear) [illegible] One mtg. [illegible]

EXCHANGES
W. M. GARLAND & CO.
Spring at 8th. [illegible]

NEW 12-family apt. [illegible] come 10% net. Sole [illegible] of $117,500. Take [illegible] Will assume. [illegible]

AN $8000 equity in a [illegible] lot in fine restricted [illegible] Address B. [illegible]

MODERN six-room [illegible] change for auto camp [illegible] J. O. Walker. [illegible] Whitney 2943.

50-ROOM [illegible] or country to [illegible] W. 11th & B. DU. [illegible]

6-RM. old bung. [illegible] cash. Want small [illegible] C. Farmer, 3857 [illegible]

SUBMIT clear property [illegible] in heart of growing [illegible] $20,000. P.O. box [illegible]

WANT $7500 [illegible] 1st T.D. on $15,000 [illegible] heart of Beverly Hills [illegible]

WILL exch. equity in [illegible] s. w. & clear lot [illegible] Mr. Ott. [illegible]

BEAUTIFUL 10-rm. [illegible] dec. Beverly Hills [illegible] tion 2 to 4. [illegible]

WANT BUILDING [illegible] for 7-room [illegible] nr. Beverly Blvd. [illegible]

WE TRADE ANYTHING [illegible] action try a [illegible] & Co. 461 N. [illegible]

6-RM. BUNG.—[illegible] One mtg. Want [illegible] for $3500 eq. [illegible]

BEAUT. home on Hollywood [illegible] 3 baths, large lot [illegible] OXford 6818.

AT 9th & [illegible] rooms, $17,000 [illegible] clear. Owner [illegible]

CLEAR HOME [illegible] $13,000 CASH [illegible] inc. Assume. [illegible]

WANT avocado land [illegible] corner near Van Nuys [illegible] $15,000. GATES. [illegible]

IMPROVED 10 acres [illegible] Want income [illegible]

$150,000 apt. [illegible] Pr. $100,000. [illegible] Delcaman [illegible]

GRAND Ave. [illegible] $45,000. Want clear [illegible] for $30,000 equity [illegible]

MONTANA LAND [illegible] & bungalow [illegible] Palms. Phone Culver City [illegible]

INCOME prop. near Western [illegible] Monica Blvd. [illegible] Want clear [illegible]

HAVE CLEAR income [illegible] lots. Total $30,000 [illegible] or Tucson, Ariz. [illegible]

NEW 4-fam. flat [illegible] dist. for what? [illegible]

BUNG. 6 rms. new [illegible] Want clear lot to $3000 [illegible]

CHICKEN ranch clear [illegible] home. Box 39 [illegible]

EXCHG. eq. in [illegible] Pico, for lot. [illegible]

LOTS & ACREAGE [illegible]
WANT HOUSE [illegible]

GOOD ranch clear [illegible] prop. Must have $12,000 [illegible]

$11,000. 10 A. orchard [illegible] want city [illegible]

GLENDALE COR. [illegible] 50x145. B zone. Want [illegible]

5-R. stucco. $6500 [illegible] 4918 Denny ave. [illegible]

WANT L.A. bung. cl. or [illegible] bus. lot & 5-unit Pasadena [illegible]

GEN. store for sale or [illegible] Address 365 [illegible]

6 APT. Council [illegible] eq. $9000. I have [illegible]

PORTLAND, small [illegible] Address C, box 164 [illegible]

HAVE lots, will exchange [illegible] house. $2000 [illegible]

WANT to exchange [illegible] come. 3222 S. [illegible]

HAVE clear lot [illegible] duplex. GL. 1068.

WANT lot or [illegible]

HAVE clear inc. [illegible] prop. to $200,000. [illegible]

COLO. wheat land [illegible] or lot. WH. 1800 [illegible]

CLEAR residential [illegible] homes, $12,000 to [illegible]

LOS ANGELES income [illegible] land at Vista or Carlsbad [illegible]

GET our new exchange list [illegible]

REAL ESTATE—For Exchange

Houses —72-A

[illegible]

$30,000 For $30,000

[illegible]

Forced to Sacrifice

[illegible]

Spanish Home

[illegible]

H & THURTLE

Efficiency Our Motto

[illegible]

Patterson Co., Ltd.

PARKING

[illegible]

Lots —72-B

[illegible]

16 Fam. Apt.

[illegible]

Business Property —72-C

[illegible]

CLEAR

[illegible]

GROSSMAN

[illegible]

Income Property —72-D

[illegible]

BRICK APT.

[illegible]

Making Trades

[illegible]

Ave. Business

[illegible]

Acres Alfalfa

[illegible]

PRODUCER

[illegible]

ELIZ HOME

[illegible]

Suburban Property —72-H

[illegible]

CORNER $12,500

[illegible]

EXCHANGES

[illegible]

Country Property —72-K

[illegible]

TO LOAN—Money

Real Estate Improvements —75

6%—7%—8%

Vacant & Improved

[illegible]

Dunlap Mortgage Co.

[illegible]

$10,000 TO $500,000

6% and 7% Interest

[illegible]

PRIVATE MONEY

MORTGAGES ONLY

[illegible]

6% AND 7%

M.C. MARBLE CO.

[illegible]

STRAIGHT LOAN

[illegible]

7% MONEY

DAVIS MORTGAGE CO.

[illegible]

Loans 6-6½ & 7%

[illegible]

6%—LOANS—6%

[illegible]

LOT PAY-OFFS

[illegible]

7% REFINANCING

[illegible]

Private Money

[illegible]

OWN MONEY

[illegible]

TO LOAN—Money

Real Estate Improvements —75

5½% MONEY 6%

Insurance Funds Available

Representing as we do the Prudential Insurance Co., one of the largest in the field, we have funds available so that the loans can be disbursed with dispatch.

Loan can be paid in part or in full at any interest date without bonus.

A telephone call giving us the address of the property will start the case; preliminary inspection free.

THOMAS MORTGAGE CO.
610 So. Spring. Top floor. TR. 3948.

GET A BANK LOAN

NO COMMISSION

We have funds available for building or refinancing loans in any amount on good properties.

Apply at any one of our fifty-seven offices.

CALIFORNIA BANK

Mortgage Loan Departm't

629 South Spring. Los Angeles.

6% Interest—1% Comm.

Many of our loans run as low as above terms. Refinancing or construction, any type loan. Straight or amortized money. Can arrange for seconds behind our own firsts. Loans from $2000 to any amount.

SEE US FIRST

Don't "Shop" Your Loan

F. F. NEWPORT COMPANY
Finance Dept. 208 Central Bldg. TR. 3051.

6% & 7%

FOR BUILDING & FINANCING
MONEY AVAILABLE NOW.
OUR OWN FUNDS
No red tape or excessive charges. Come in and investigate our service.
ROBBINS LITTLE & ROY E. NAFTZGER
312 Associated Realty Bldg.
510 W. 6th st. VA. 8191.

BEFORE

Borrowing money to build a home or to pay off your present mortgage INVESTIGATE the Insurance Plan Loan which costs

LESS THAN 7%

531 WEST SIXTH STREET
Los Angeles. FAber 2331.

QUICK ACTION

6 & 7% LOANS
STRAIGHT or monthly payment. RESIDENCE, BUSINESS AND VACANT PROPERTY. Also 2nd Loans

Campbell Mortgage Co.

723 Title Insurance Bldg. TR. 6933.

BEFORE BORROWING

Investigate how to obtain one of our low rate interest loans. Personal service, insurance connections, Hollywood, Wilshire and Beverly. Good vacants & 2nd T.D.'s considered.

R. E. Brown Co. OR. 9019

6%

No commission. Life insurance funds

Also 6% & 7%

1st & 2nd mtg. in one. 60 to 75% loans.
BROOKS MORTGAGE CO.
716 Union Bank Bldg. TR. 4303.

5½, 6 AND 7% LOANS

3, 5 AND 10 YEARS
According to class of property. Make application direct to this office and secure prompt results.

E. L. McCORMACK & CO.

1121 Van Nuys Bldg. VA. 3209.

Liberal Loans on Vacant

8%

Quick action. Any amount. Hollywood, Beverly or Westwood. Call Mr. Cheesman. OX. 6111.

BUILDING LOANS

At current rates, our own funds. We also have private funds for refinance from $2500 up.
ASSOCIATED MTG. CO. OF L. A.
616 BANK OF ITALY BG. TR. 0924.

PRIVATE FUNDS

Quick action. Minimum Cost. 30 years of personal service.
GLEASNER-FRAIZER & DUNN
VA. 5101. 1108 Citizen Nat. Bank.

Loans—Current Rates

APARTMENTS OR HOMES
WILL MAKE LOT PAY-OFF
PAUL B. TREAT
5369 WILSHIRE BLVD.

6% Insurance Funds 7%

For Real Estate Loans
BEV. HILLS SECURITIES CORP.
444 No. Beverly Dr. OXford 7083.

ANY amount $5000 to million on imp. properties and for bldg. purposes. W. W. MINES & CO. A. F. Beal, Mgr. Loan Dept. 1061 Stock Exch. Bldg. TR. 1034.

BUNGALOW BUILDING LOANS. Also 12% TRUST DEED MONEY.

WM. McBURNEY, JR.

516 Pershing Sq. Bldg. VA. 2091.

WILL loan $100,000 @ 7% on res. duplexes & business prop. Wilshire-Beverly Hills-Hollywood dist. OR. 7002. WH. 1383.

SHORT & long-term loans at 6% on improved prop. & bldg. operations. MORTGAGE GUARANTEE CO. 626 S. Spring St.

HAVE $5000

Private money to loan. OX. 6400.

LOANS, 5TH. OR MO. PAYMENTS. Low rates. Call, write Ashman Inv. Co. 4435 Whittier Blvd. AN. 4646.

LOANS ON VACANT
$1000 to $20,000. Prefer Northwest. OR. 8206. 7724 Beverly Blvd.

PRIVATE MONEY—7%. Commitment within 24 hrs. No red tape. 919 National City Bk. Bldg. TR. 9824.

MY own funds to loan on improved city property, or construction. Gifford. 5464 5th Av. VErmont 4262.

Vacant & Improv. Loans

KING, Beverly Hills. OX. 4418.

Vacant Loans—Any Amt.

MURDOCK. Beverly Hills. OX. 1817.

PLENTY of money to loan on city improved or vacant. R. W. KINSEY. 610 South Spring. VA. 0463.

PRIV. money. 6 & 7%. on city, country or bldg. loans. Lockhart & Son. 435 H. W. Hellman Bldg. VA. 6818.

$3000 TO $7500 ON VACANT OR IMP. CALL MY AGENT. WA. 4563.

Vac. Refinance & 2nd T.D.

Peck. CRest. 4194. Beverly Hills.

REFINANCE LOANS
TO $50,000. QUICK ACTION
5126 W. PICO. WY. 3115.

$5000 2ND MONEY

1st T.D. loans on homes. HE. 0466.

3-YR. loans, improved for building. FARNSWORTH BROS. 1017 Van Nuys Bldg. TUcker 1309.

BUILDING Loan Money, $2500 to $10,000, res. or imp. prop. current rates. EVARTS, 604 Van Nuys Bg. VA.9259

EAST & South L.A. I want to lend $92,000 on homes. Low rate. 3 yr. or mo. pay. 3806 Whittier Blv. AN.3218

$750,000. ANY amt. Constr. 1st mtg. Refinance money. 6-7%. No brokers. FRED T. RIMPAU. WH. 4819.

$2500 1ST loan to private party on house & lot. so. or west L.A. EM. 6891. eves. Owners only.

PRIVATE party will loan $5000 1st loan on improved property, so. or west L.A. OR. 6677. eves. No agts.

PRIVATE FUNDS to loan on vacant or improved in Beverly Hills & vicinity. H. W. MOSER. OX. 4450.

CONSTRUCTION LOANS
Straight or amortized 48-hour service. 5126 W. PICO BLVD.

75% BLDG. LOANS

Mr. Kris. 1916 S. Crenshaw. RE.4873

UNLIMITED FUNDS TO LOAN
For constr., refinance, vacant, filling station. VE. 6253. Loan Dept.

$4000 TO LOAN. 7%. first lien on impr. L.A. or Beverly Hills property. Mr. Smither. GR. 1203. 8-30-5.

[illegible]

TO LOAN—Money

Real Estate Improvements —75

6 AND 6½% MONEY

FOR 3, 5 OR 10 YEARS ON IMPROVED RESIDENTIAL AND BUSINESS PROPERTY IN LOS ANGELES AND VICINITY.

5½%

ON CENTRAL BUSINESS PROP. WHEN AN ABUNDANCE OF SECURITY IS OFFERED
NO CHARGE FOR APPRAISAL OR ESCROW
Correspondent
NEW YORK LIFE INS. CO.

Winter Investment Co.

11TH FLOOR, I. N. VAN NUYS BG.
Los Angeles. TR. 3071. 7th & Spring.

LOANS ON HOMES

$10 a Month Per $1000

Includes Interest

Syndicate Mortgage Co.

400-408 Associated Realty Bldg.
L. A. Office—Phone VAndike 2381.
Glendale—Douglas 7875-M.
Santa Monica—Santa Monica 22475.

CONSTRUCTION LOANS

3 YEARS STRAIGHT for L.A. and vicinity. Prompt appraisals and answers. Bring your plans and park free in ROOSEVELT BLDG. Garage, 7TH & FLOWER. ROOM 610.

Ralph G. Wolff Co. TR.8816

WANT RESIDENTIAL LOANS
Plenty of funds for str. 3-yr. loans. J. E. Hay, 612 So. Spring. FA. 3201.

CAN make 2 $3000 loans on owner's homes. W. or S.W. Ph. EL. 3233.

Diamonds, Jewelry —75-B

10 MILLION

DOLLARS TO LOAN

Diamonds And Jewelry

Lowest Rate Of Interest

No Loan Too Small

No Loan Too Large

Pledges Held 13 Months

Private Loan Booths

PROVIDENT

LOAN ASSOCIATION

846 S. Broadway

New Orpheum Bldg.

Entire 3rd Floor

MONEY to LOAN

ON

Diamonds and Jewelry

CONFIDENTIAL
Courteous, efficient service with privacy. Pledges stored in bank deposit vaults.
LOWEST INTEREST RATES

Remedial Loan Division

Lincoln Mortgage Co.

SUITE 1075

Subway Terminal Bldg.

417 South Hill Street

BETWEEN 4TH AND 5TH.

FOR 60 YEARS

A Financial Institution

FOR DIAMONDS & JEWELRY LOANS

SPECIAL LADIES' DEPARTMENT

A. B. Cohn & Bro.

305 Warner's Downtown Theater Bldg., 7 & Hill

DIAMONDS, JEWELRY and other personal property. Courteous, private, confidential. References, leading banks & jewelers. Lowest rates. Established 1903. LADIES' DEPT. MARKWELL & CO. 707 SO. HILL. SUITE 505. TUcker 9291.

Automobile Loans —75-C

AUTO LOANS

AND REFINANCING

CUT RATES

Out-of-State Cars Refinanced
"Your present insurance accepted."

Hillman Auto Loan

507 S. FLOWER. MU. 6158.
HOLLYWOOD BRANCH
1250 N. VINE. HE. 1863.
Open evenings and Sundays.

AUTO LOANS

No Insurance Required

WE MAKE OUR OWN COLLECTIONS AND DO NOT TRANSFER YOUR CONTRACT.

L. L. MIDDLECOFF

Loaning capital of

J. L. BLODGETT

1811 S. FIGUEROA
WE. 7381. EASY PARKING

AUTO LOANS
Ten years of "BANK-LIKE" Service Assures Satisfaction.

DONALDSON

200 West Pico st., corner Hill st. REFERENCES: YOUR BANK OR ANY COMMERCIAL AGENCY.

Miscellaneous. Salary, Etc.—75-D

$200 TO $2000—
Will loan on easy repayment plan to people of character. 5300 WILSHIRE. Mr. Cordner. OR. 5701.

QUICK money, small amounts, to people steadily employed. No indorsers necessary. 403 Haas Bg. 7th-Bdwy.

MONEY WANTED—

Real Estate, Collaterals —76

$8500 1ST T.D. 7%
Owner's new home close to Beverly and La Brea. 6 rooms, 2 full tiled baths and showers. Beautiful and modern. Value $18,500. WH. 1174.

WANT PRIVATE FUNDS for first liens on carefully appraised real estate. 35 years' serving the public. Thousands of satisfied clients. G. D. ROBERTSON & COMPANY Wilshire & Robertson Blvd. CR. 4111. Beverly Hills.

LADY or gentleman with $5000-$10,000 to participate in very profitable business with or without service. Anticipated profits of several hundred per cent & return investment in about 6 mo. Address E. box 305, Times Branch.

$17,500, 8%, 3 YEARS
Beverly Blvd. cor. nr. Western. 153 ft. frontage, new market bldg. leased for 10 yrs. at $400 a month. Lease as additional security. Value $48,500. WH. 1174.

A REAL 30% INVESTMENT
$2500, 7% first mortgage, new 7-room stucco bungalow, dbl. garage. Lot 47x130 in West Adams district. Owner has $5450 equity. See Gifford, 5306 11th av. VErmont 1196

$4000, 8%, GIVE 1st Trust Deed on mtg. on owner's new 7-rm. stucco & dbl. gar., large house, good district, close to transp., improvements in, occupied. A-1 moral. 7140 S. WESTERN. YO. 9126.

$3500, 8%, BEAUTIFUL new 7-room double bungalow, elec. refrig., tile baths, with owner's 5-room home in rear. W. Adams dist. VEAZEY. TR. 6564.

[illegible]

WANT $4000 at 8% on clear 50-ft. frontage, Country Club Drive, just east of Fairfax. Zoned and restricted business. Conservative value $10,000. J. R. BANKS. OR. 1852.

$1750, 8%, property cost over $10,000, will give deed, must have 1 year option, pay $50 mo. House English brick veneer. S.W. Owner. YO. 5290.

$10,000, 3 YEARS, 8%.
Large res. site on Beverly Dr. near Sunset. Value $25,000.
MURDOCK. OX. 1817.

UP to $30,000 in good seasoned real estate contracts, paying monthly. (Guaranteed.) Will discount. WY. 2111. FINANCE DEPT.

[illegible]

MONEY WANTED—

Real Estate, Collaterals —76

IMPORTANT NOTICE

TO ALL MORTGAGE BUYERS

Owing to the extraordinary number of requests for our unique booklet, "INTIMATE CONFESSIONS OF A MORTGAGE BUYER" we wish to announce that a second printing of these books is now being made, and to those who write in on or before April 15th we will mail a copy free. This booklet is written in plain talk. It minces no words. It is a practical guide for people interested in First Trust Deeds. There never has been a booklet quite like it.
STANDARD MORTGAGE SECURITIES CORPORATION.
1544 Santa Monica Blvd. Beverly Hills, Cal.

OWNER WANTS $5500

On income property with $22,000 bank appraisal. Now incumbered with 3-year bank loan of $6500 at 7%. Want additional money for improvements to that amount. This is gilt edge with bank references. Address Z. box 160, Times Office.

$12,000

7%

On 11th st., 6 blocks west of Figueroa. Income $2160 per annum. United Mtge. & Loan Corp., 727 S. Spring st. TR. 0901.

$11,000 8% 1st T.D. New 30-rm. apt. Income $240. Fairfax & Beverly section. L. O'ROURKE. 203 Quinby Bldg. TU. 1426.

8% BONUS, 7% INT.
Want $1200 1st mtg. on 4-rm. bung. Priv. parties. Mr. Hoffman. 9496 E. Central. LA. 2810.

WANT $3250 3 yrs., 7%, on bungalow consisting of 5 3-room units and one 2-room unit. Income $100 per mo. Moshier. TR. 6564.

OWNER of $25,000 business property will pay 8% to private party for $7000, 3 yrs. loan. No agents or commission. Phone owner. WY. 6911.

WE have several 1st liens amts. $3000 to $7500, 7% & 8% on imp. residential. Rose, 1146 W. Santa Barbara Ave. UN. 2553.

$15,000, 3 YRS. 8% & BONUS. 63x115. Vac. bus. cor. on Pico nr. Rimpau. Built-up sect. Val. $40,000. MURDOCK. OX. 1817.

$5500 1ST T.D. Income property. Western ave. & Beverly Blvd. district. Value $12,500. L. O'Rourke. 203 Quinby Bldg. TU. 1426.

$2250 1st T.D. $25 & interest monthly. Beautiful residential income lot. Responsible owner. TU. 1426.

$5000, BY owner, 1 yr. New 20-rm. 4-flat. Will pay 1% per mo. Call Mr. FINKENSTEIN. OX. 8704.

$10,500 1ST T.D. 8% int. Business prop. Owned by bank. Val. $30,000. Phone WELDON. OX. 9702.

$5000, 8%, ATTRACTIVE 12-room 2-story duplex, just off Sunset Blv. near Hoover. VEAZEY. TR. 6564.

$3000 1st T.D. 8%. 10% disc. Money wanted for construction. UN. 9765 between 12-2 or 4-6.

$2850, 3 YRS., 8%, 5-rm. bung. & gar. off Washington Blvd. between Culver City & Venice. OR. 0760.

$1000 by corporation, 10% guaranteed. Secured by assets. OR. 4106, Sun., Mon., Tues.

$10,000 1st-class security. Cor. bus. income prop. Prefer priv. party. See owner direct. VA. 6863.

$12,000 WANTED on beautiful corner apt. bldg. nr. Western ave. Call HO. 2760. 5323 MONROE ST.

WANTED, $2500 on grove at Palmdale. Worth $10,000. Pay 8 & 3%. Tel. EM. 8117.

MTG. req. $25,000 now. Will rat. $50,000 1 yr. L. A. Inc. prop. security. Address KF. box 406, Times Branch.

WANT $6500 1st T.D. 8%, 3 yrs. Bev. Hills income duplex, value $13,500. Phone Finkenstein, OX. 8704.

WILL sell $10,000 1st T.D. 10-room res., elec. refrig. & heat. lot 75x125. $400 disc. CR. 6406. CR. 8880.

$13,500, 8%, CLOSE in Wilshire dist. property. Excellent security. Priv. party. 1222 E. Acacia, Glendale.

PRIVATE loan $1500, good security, attractive interest. Address C. box 165, Times Office.

$3100, 3 YRS., 8%. Hollywood bungalow, owner's home, cor. lot nr. La Brea & Melrose. No agts. DU. 4615.

WANT $30,000, 8%, 1st T.D. Wilshire Blvd. cor. 150 ft., value $90,000. Gordon. OX. 7250. WH. 7179 eve.

2ND T.D., $1250, 1 yr. Income $250 per mo. $12,000, 1st. 4 flats. Beverly Hills. CR. 9691.

$3500, 7%, BRICK 4-flat. Pay 3% bonus. Owner. RO. 7349.

$5000 secured first mtge. on bus. prop. Call 338 N. Hoover. OL. 7259.

$4000 ON 5-R. stucco, heart Hollywd. Pay 3% com. 7% int. Own. OR.4249

WANT $7000 priv. loan, on 12-rm. new dup. Davis. NO. 6162.

$1200 WANTED on res. lot. So. Pasa. Valued $4000. TU. 8476.

$3750 2nd T.D. at 12%, back of $5000 bank loan. Nadley. HE. 3585.

$2600 1ST, 3 yr. 7%. On 1336 W. 39 Pl. Val. $5500. 403 Bradbury Bldg.

TO refinance loan, will make attractive proposition. Call NO. 6180.

[illegible]

MORTGAGES—

Trust Deeds —77

$400 OFF 1ST T.D.

Will take $7600 cash for 2 $4000, 8% 1st trust deeds, secured each by a mod. new 7-rm. stucco bung. & dbl. gar. On 50 ft. lot, paved st., assessments pd. Property occupied, good value, purchase money paper, must discount, need cash. 7140 So. Western. YOrk 9126.

$1,000 Discount

8% T.D. Unpd. bal. $2273. 3 payms. made. Sec. 12-rm. dbl. Well located. Sell for $1273. See this property, plenty of security. Main office, 7419 S. Western. TH. 3880.

10% OFF OF 1ST T.D.

Not broke but need cash. Will take $4950 for my $5500 3-yr. 8% first Trust Deed secured by a new 10-rm. double bungalow valued at $12,000. Purchase money paper. 7140 S. Western. YOrk 9126.

$1165 T.D. $25 mo. 8%. 7-rm. corner. Disc. 20%. TR. 4404.

WELL secured $18,500, 7% 1st mtge. Disc. 10%. Barry. FA. 2874.

READY cash 1st mtges., priv. owners. Podol. 6243 Hollywd. Bl. HE. 1193.

ACCEPT $2000 CASH FOR $2750 1ST T.D. WA. 3486.

STOCKS AND BONDS—

Miscellaneous —78

WILL sell $5000 preferred 8% stock, with 10-yr. dividend record, at 25% discount. Good local industry, or will trade for listed nondividend stocks. Call TR. 1731. 1314 Quinby Bldg.

MINES AND MINING—

Miscellaneous —80

1-3 INTEREST can be purchased in co. now forming to complete development work, gold mining property. $500 handles. Should pay 3 times your original investment 1st year. See Mr. George, 4422 E. 57th st., Maywood, Calif.

WILL you investigate a going mine in ore. Need additional money for mill. Small blocks of stock available at par. 506 SPRING ARCADE BLDG.

JOHN HERMAN, 339 S. Los Angeles st. Not satisfaction, but accuracy guaranteed.

APARTMENT, HOTEL and Income Lease

Hotels—Rooming Houses —81

100-ROOM

Downtown Hotel

$5000 cash down, bal. monthly. Best of furnishings; cheap rent; every rm. with bath. Real moneymaker. See O'DELL. 355 ROOSEVELT BLDG. TR. 2911.

HOTEL & APTS.

7 Doubles, 46 singles, 9 B. rooms. Fine loc., close in. Long lease, low overhead. Nets $500 month. Will trade for small home and cash. Reason retiring. Best buy in L. A. Hurry. 1812 W. 9th st.

HOLLYWOOD SPECIAL

76-room apartment-house, brick building, Frigidaire, furnished beautifully; fine location. 10-year lease. $10 rent. $7000 gives you possession. CASON-HARDEBECK & CO. MU.0020. 512 Rowan Bldg. 5-Spring

BUY now 60-rm. cor. suburban hotel receive benefits of boom, prominent loc., large tile G.P. lobby, steam heat, elev. $12,500, 5-yr. lease, no indebtedness, part cash, bal. easy. MR. FOSTER. TU. 4576.

HOME and income from owner. 14 rms. and apartment, 5 garages, all rented. Good furniture and clean. 5-year lease at $75 mo. Clears $100 mo. and apartment. $500 handles. 3 car. 1236 S. Normandie.

[illegible]

Apartments—Bungalow Courts—83

[illegible]

Leases, Exch., Wanted, Etc.—

[illegible]

BUSINESS INVESTMENTS—

All Kinds —84

MAN with some furniture experience or good office man wanted by an old established reliable furniture store showing a wonderful income record for years, $10,000 to $15,000 capital required with or without services. Company incorporated and will give stock at less than liquidation value for invested capital. This offer is worth investigating. Address C, box 49, Times Office.

[illegible]

Mr. Builder & Contractor

I want your 2nd T.D. VA. 3830.

[illegible]

10%—20% With Safety

Well established concern wants money in amounts $3000 to $50,000 on prime short term contracts. Clean record, investment full guaranteed. For interview write Financial Dept. Address B. box 262, Times Office.

[illegible]

BUSINESS INVESTMENTS—

All Kinds —84

WANTED—Party to invest $15,000 on 90-day trial; money well secured. Will allow $500 per mo. for the time as associate. Bus. estab. 10 years. Should more than double your money. Address CC. box 322, Times Branch.

OLD established wholesale house requires additional capital for expansion, with or without services; a gilt-edge proposition. Address BB. box 234, Times Office.

HAVE excellent bona fide proposition for man with $5000 to $10,000. Will stand rigid investigation and yield unusually large profits. Address C. box 3, Times Office.

BUSINESS OPPORTUNITIES

Of Many Kinds

Miscellaneous —85

OPPORTUNITY OFFERED to responsible man to join established bond & mortgage house as resident vice-president. Should earn for services over $10,000 year. Experience unnecessary. Will teach business to right party. Highest bank & mercantile references given. $15,000 required which goes into the business. Address E. box 517, Times Branch.

GOING TO EUROPE

So must sacrifice my very profitable gown shop of imports and original creations; best location in Hollywood, finest steady clientele of many years standing; good lease & wonderful stock; no reasonable offer will be refused. Address E. box 265, Times Office.

[illegible]

NEED CAPITAL

Let us solve your financial problems. Complete incorporation serv. WYNNE FINANCE COMPANY. 718 Pershing Sq. Bldg. L. A. New York Office. Suite 710, 150 Bdwy.

MEN

Steady employment by investing $2500 to $3500, secured by first trust deed. This will stand thorough investigation. F. O. box 734, Santa Monica.

[illegible]

Big Opportunity

[illegible]

$300 MO. PROFIT

[illegible]

Cannot Handle Alone

$3000 for half interest in up-to-the-minute business. Investigate. 7370 BEVERLY BLVD.

[illegible]

BUSINESS OPPORTUNITIES

Of Many Kinds

Miscellaneous —85

BUSINESS MAN WANTED WHO CAN INVEST $10,000

cash and his services in a staple proposition that has already proven to be and is a large money maker offering unlimited expansion possibilities, destined to run into many millions of dollars. Prefer a man between 30 and 55 with good business and executive ability. After we give you the facts, you can then consult with your own banker, lawyer or business adviser. You can also find out from our bank, Bradstreet's, Dun or this newspaper about the tremendous success already made by the people behind this business. If you feel you are qualified to meet our requirements, then phone between 10 and 4, Sunday, Monday or Tuesday for an appointment for a personal interview. EM. 5341.

HALF interest for $4000 in cash business, established 10 years, profits over $600 per month. Address D. box 349, Times Branch.

In Alphabetical Order —85-A

Apt. House Sacrifice

Building & furniture, 20 singles. $3900 cash handles; income $940 mo. No vacancies. 1½ yrs. old. Frigidaire, beautiful furniture. Close in location. This property will pay for itself and make you independent for life. 904 Financial Center Bldg. TU.9266.

ART, stationery, live business, profitable, growing, best location, long lease; ill health compels sacrifice, all cash only. Address C. box 212, Times Office.

[illegible]

Building Material

[illegible]

CLUB ORGANIZERS

[illegible]

BUSINESS OPPORTUNITIES

Of Many Kinds

In Alphabetical Order —85-A

DRUG sundry for sale & trade, good loc., growing bus., good deal for right party. Phone Inglewood 1872 or call at store, cor. 114th & Inglewood ave., Inglewood, Calif.

[illegible]

FLOWER SHOP

[illegible]

Grocery & Meats

[illegible]

National, 1812 W. 9th.

[illegible]

Grocery & Meat Market

[illegible]

Mach. Shop With

[illegible]

MANUFACTURING

[illegible]

BUSINESS OPPORTUNITIES

Of Many Kinds

In Alphabetical Order —85-A

MILLINERY store, old established, in Wilshire dist. FI. 4290. Call 4 to 5.

[illegible]

PARTNER

Well known and estab. insurance concern needs the services of a competent and aggressive business executive to handle office and detail management. Exper. not nec. Will pay $300 mo. salary to right man. Nominal invest. reqd. for substantial interest and to guarantee permanency. For appointment see Mr. Davis at 1839 W. 7TH ST.

[illegible]

PARTNER WANTED

with capital $5000 to $10,000 for expansion in going business; invest. fully secured. Will stand rigid investigation. Address C. box 30, Times Office.

[illegible]

SHOE REPAIR SHOP

[illegible]

Business Wanted —87

PARTNERSHIP—An all-around printer would like to get in touch with a shop needing such a person and where there would be a chance to buy a small interest if such is desirable after investigation. Address & Heber, Calif.

[illegible]

Merchandise Into Cash

[illegible]

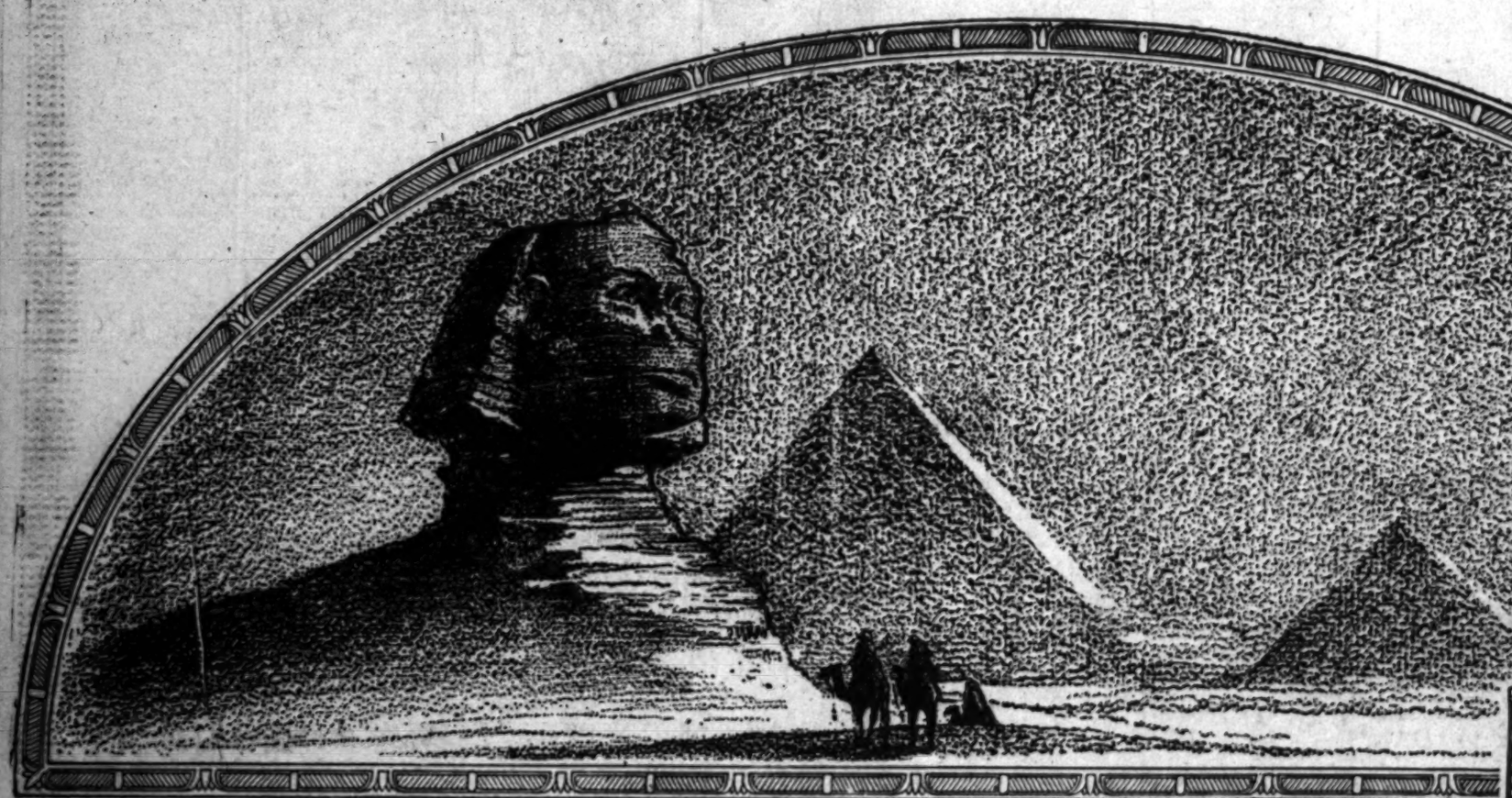

PROVED STABILITY

"Concerns of proved stability remain firm and strong through all the changes of business. Great success and periods of inflation do not exalt them; periods of inactivity and stagnation do not seriously depress—serving but to temper the steel of their character."

(From the book "Standards of Business" by Elwood E. Rice)

FOR over fifty centuries the Sphinx and the Pyramids—those silent watchers of the ages—have witnessed the ebb and flow of human events. They were built right; and on a sound foundation.

Members of the Rice Leaders of the World Association have built right; and on a sound foundation. These manufacturing concerns represent generations of real accomplishment. Some of them have been in business for a century; many upwards of half a century, during which time their personnel, products and policies have always been found to square with the principles defined in the following

Qualifications for Membership:

HONOR: A recognized reputation for fair and honorable business dealings.

QUALITY: An honest product, of quality truthfully represented.

STRENGTH: A responsible and substantial financial standing.

SERVICE: A recognized reputation for conducting business in prompt and efficient manner.

The Association Emblem portrays these principles by word and symbol. It is a mark of members' proved stability and character—used by them in catalogs, literature and advertisements—on stationery, salesmen's cards and products. The confidence you have in one concern displaying this Emblem justifies equal confidence in all.

It is not inferred that only members are concerns of proved stability and standing. But the Character Emblem of the Rice Leaders of the World Association, in connection with a manufacturer's name, product or policy, is evidence that you can buy, sell or use products made by that concern with full assurance of service and satisfaction.

By Invitation Member

Emblem of BUSINESS CHARACTER

Rice Leaders of the World Association

Represents High Standing in NAME-PRODUCT-POLICY

COPYRIGHT R.L.W.A.-FIFTH AVE.-NEW YORK U.S.A.

The Following Manufacturers Are Members:

"FINE PEOPLE TO DEAL WITH"

GRUEN WATCH MAKERS GUILD
Gruen VeriThin and Wrist Watches
TIME HILL, CINCINNATI, OHIO

THE P. A. GEIER COMPANY
Royal Electric Cleaners
Vibrators and Hair Dryers
CLEVELAND, OHIO

DOTEN-DUNTON DESK CO.
Distinctive Office Furniture
CAMBRIDGE, MASS.

HUNT-RANKIN LEATHER CO.
Fine Calf Leathers
BOSTON, MASS.

COLUMBIAN ROPE COMPANY
Cordage, Rope and Twine
AUBURN, N. Y.

WHEARY TRUNK COMPANY
Trunks
RACINE, WIS.

THE HIND & HARRISON PLUSH CO.
Fur Fabrics, Plushes and Velours
CLARK MILLS, NEW YORK

FAULTLESS CASTER COMPANY
Artistic Metal Furniture Trimmings
Furniture Casters of all kinds—Truck Casters
EVANSVILLE, INDIANA

CONTINENTAL MILLS, INC.
Knitted Fabrics
PHILADELPHIA, PA.

C. F. RUMPP & SONS, INC.
Fine Leather Goods
PHILADELPHIA, PA.

E. C. ATKINS & COMPANY
Saws, Files and Machine Knives
INDIANAPOLIS, IND.

HERSHEY CHOCOLATE CORPORATION
Chocolate and Cocoa
HERSHEY, PA.

DARLING VALVE & MFG. CO.
Gate Valves, Fire Hydrants, Darcova Valve Cups
WILLIAMSPORT, PA.

HAMMOND IRON WORKS
Steel Tanks and
Steel Plate Construction
WARREN, PA.

DELAWARE HARD FIBRE CO.
Vulcanized Fibre
WILMINGTON, DEL.

UNITED STATES ELECTRICAL TOOL CO.
Electric Drills, Grinders, Buffers
CINCINNATI, OHIO

CRESCENT INSULATED WIRE & CABLE CO.
Insulated Wires and Cables
TRENTON, N. J.

PORTABLE MACHINERY COMPANY
Portable Material-Handling Conveyors
CLIFTON, N. J.

HASTINGS & CO.
Gold Leaf and Dental Filling Gold
PHILADELPHIA, PA.

ROBERT M. GREEN & SONS
Soda Fountains
PHILADELPHIA, PA.

W. D. BYRON & SONS, INC.
Oak Tanned Leathers
WILLIAMSPORT, MD.

PRINCETON WORSTED MILLS, INC.
Fine Worsted Fabrics for Men's Wear
TRENTON, N. J.

NATIONAL OIL PRODUCTS COMPANY
"Nopco" Oil Products
HARRISON, N. J.

THE AMERICAN-NATIONAL COMPANY
Children's Velocipedes, Automobiles, Parkcycles,
Coaster Wagons, Scooters, Pedal Bikes
TOLEDO, OHIO

THEO. A. KOCHS COMPANY
Barbers' and Beauty Parlor Chairs and Equipment
CHICAGO, ILL.

THE MOORE & WHITE CO.
Paper Mill Machinery & Friction Clutches
PHILADELPHIA, PA.

KEWANEE BOILER CORPORATION
Steel Heating Boilers, Garbage Burners,
Water Heaters and Cast Iron Radiators
KEWANEE, ILL.

HEINTZ MANUFACTURING COMPANY
Metal Stamping and Assembling
PHILADELPHIA, PA.

PROVIDENCE BRAID COMPANY
Braided Narrow Fabrics
PROVIDENCE, R. I.

WOLFE BRUSH COMPANY
"Wolfe" High Grade Paint and Industrial Brushes
PITTSBURGH, PA.

TUBULAR RIVET & STUD COMPANY
Tubular, Pronged and Bevel Pointed Rivets
and Shoe Lacing Hooks
BOSTON, MASS.

METROPOLITAN PAVING BRICK CO.
Paving Brick, Building Brick, Hollow Building Tile
CANTON, OHIO

THE KENT MANUFACTURING CO.
French Spun Worsted Yarn
—Woolen Goods—
CLIFTON HEIGHTS, PA.

NEIDICH PROCESS COMPANY
Carbon Papers and Typewriter Ribbons
BURLINGTON, N. J.

DUCKWORTH CHAIN & MFG. CO.
Timing, Cycle & Machinery Chain
SPRINGFIELD, MASS.

ALLBESTOS CORPORATION
"Allbestos" Brake Lining and Textiles
PHILADELPHIA, PA.

FALULAH PAPER COMPANY
"Falpaco" Coated Cardboard
FITCHBURG, MASS.

THE PETERS CARTRIDGE COMPANY
Ammunition—For Small Arms
CINCINNATI, OHIO

PENN WORSTED COMPANY
Silk Yarns and Fancy Twists
PHILADELPHIA, PA.

ARCHER RUBBER COMPANY
Rubber Covered Rolls, Hospital Sheeting
Rubber Clothing, Fine Rubber Fabrics
MILFORD, MASS.

THE UPSON COMPANY
Dependable Wallboard
LOCKPORT, N. Y.

M. P. MOLLER, INC.
Pipe Organs
HAGERSTOWN, MD.

WOODS & LOGAN, INC.
Comfortables
GERMANTOWN, PHILADELPHIA, PA.

SALEM GLASS WORKS
Glass Bottles and Jars
SALEM, N. J.

A. THEO. ABBOTT & CO.
Sunproof Kapock Fabrics
for window hangings, furniture coverings, etc.
PHILADELPHIA, PA.

HENDRICK MANUFACTURING CO.
Perforated Metal Screens
"Mitco" Interlocked Steel Gratings
CARBONDALE, PA.

L. J. HOUZE CONVEX GLASS CO.
Transparent Colored Sheet Glass
POINT MARION, PA.

THE GUMMED PRODUCTS CO.
Gummed Tape—Paper and Cloth
Super Flat Gummed Papers
TROY, OHIO

R. NEUMANN & COMPANY
Fancy Leathers
HOBOKEN, N. J.

CRUIKSHANK BROTHERS CO.
Fruit Preserves and Jellies
PITTSBURGH, PA.

RICE LEADERS of the WORLD ASSOCIATION

FOUNDED A. D. 1912 — Elwood E. Rice, LL.D., *President* — EIGHTEENTH ANNIVERSARY

Fostering the Practice of Right Business Principles — *225 Fifth Avenue, New York*